The Weather
Today—Mostly sunny, high about 80. Some chance of shower in evening. Saturday—Fair with little change in temperature. Yesterday—High, 78 at 11:50 a. m.; low, 65 at 6:40 a. m. (Details on Page 31.)

Phone NA. 4200

The Washington Post

FINAL

WTOP AM (1500) FM (96.3)

NO. 27,042 | Copyright, 1950, By The Washington Post Company | Entered as Second Class Matter, Postoffice, Washington, D. C. | WASHINGTON: FRIDAY, JUNE 30, 1950

CARRIER DELIVERY PER MONTH: Daily and Sunday $1.35 City Zone $1.50 Elsewhere; Daily Only .90 " " .90 "; Sunday Only .45 " " .45 "
SINGLE COPY PRICE: Daily .05; Sunday (city zone) .10; Sunday (elsewhere) .15

Red Tanks Break Korea Line, Drive on Suwon; Russ Won't Stop War; Hit North, McMahon Asks; East Berlin to Cut Off Power in West Area Today

D.C. Rent Bill Clears Both Houses, Goes To President

Midnight Deadline For Signing; Law To Extend Control Until Jan. 31, 1951

By Thomas Winship
Post Reporter

District rent control for at least another seven months was assured yesterday after Congress gave the extension measure its final okay and rushed it to the White House.

President Truman has until 12 p. m. tonight to sign the bill into law to beat expiration of the existing local rent law.

Under terms of the new bill, rent control will end here on January 31, 1951, unless Congress votes by joint resolution to prolong it to a later date.

To Be Lifted Saturday

Other new provisions will:

1. Lift controls Saturday on all furnished, nonhousekeeping rooms without kitchen facilities (but not in suites of two or more rooms). This includes such facilities in hotels.
2. Authorize the District rent administrator to decontrol "self-contained family units" in a hotel if he finds the hotel is "primarily engaged in furnishing accommodations for transients."
3. Lift ceilings on rent paid on buildings in which its apartments are decontrolled, and
4. Allow rent adjustments to landlords unable to produce evidence of facts in the period between January 1, 1941, to December 31, 1945, if the landlord is able to explain satisfactorily why he cannot produce such papers.

Third Opposition Talk

By a 45-to-23 vote the Senate started the rent measure on its final legislative leg. The vote came after Senator Harry P. Cain (R., Wash.) for the third time talked against granting the District one more month's rent protection than the rest of the country.

Senator Estes Kefauver (D., Tenn.), who managed the measure on the floor, explained the end of January date was set because Congress, Washington's city council, will not be in session to vote on extension on December

See RENT, Page 20, Column 5.

'Abandoned Icebox Snuffs Lives of 2 More Children

An abandoned icebox has claimed the lives of two more children—this time in Toledo, Ohio.

The children, Howard Hackney, 8, and his sister, Shirley Hackney, 4, suffocated in an unused icebox in a shed at their home Wednesday.

Coroner Paul Hohly said they must have died a few minutes after getting inside the box in the morning. Their mother said she left them playing in the yard and found their bodies in the evening.

The parents, Mr. and Mrs. Huey Hackney, lost a 4-year-old son, Eugene, just two years ago. He was killed by a truck.

(For a story explaining what is being done to guard against similar tragedies in the Washington area see Page 14.)

Switches Ad To Post With Immediate Results

W. B. of So. Pollard St. had two cocker puppies for sale and so he placed an ad in a Washington newspaper and waited for his phone to ring. He waited and waited, but no one called so he put his ad in The Washington Post. Bright and early the next morning he found a buyer for both of the puppies thanks to the Post ad.

Do you have puppies, kittens or birds for sale? You'll find that many Post readers are looking for household pets. Use a Post want ad to reach these animal seekers. Call NAtional 4200 today.

'Or Else'

Wiley Warns D. C. Heads to Bring in Milk

By John W. Ball
Post Reporter

Senator Alexander Wiley (R., Wisc.) served notice on the District Commissioners yesterday that they must admit outside milk into Washington or Congress "will do it for you."

Wiley pointed out that another incentive has recently been added to the already red-hot demands of Midwest milk areas for admission to Eastern big-city milk markets. That is the competition from tax-free margarine Saturday when the 10-cent Federal excise will be removed. That, Wiley said, will be a "staggering blow."

"I appeal to the rest of the country to take cognizance of the Midwest's need," he shouted.

In quick response to Wiley's appeal, Chairman Guy M. Gillette (D., Iowa) of the Senate Agriculture Food subcommittee, inter-

See MILK, Page 18, Col. 6

Census Shows 3,261,174 In Virginia

Completed Total Reflects 10-Year Gain of 583,401

The population of the State of Virginia is 3,261,174—an increase of 583,401 inhabitants since 1940.

This represents a 21.78 percent rise in the State's population over the official census figure of 2,677,773 for 10 years ago.

The new population figure is based on the preliminary 1950 census estimates of Virginia's 100 counties and 27 separately-counted cities, totaled by The Washington Post.

Of the 100 counties, 58 had increases in population, while 42 decreased. Among the 27 cities, only one, Clifton Forge, lost population.

Outstanding among the counties that boomed during the last decade were: Arlington, from 57,040 in 1940 to 135,240 now; Elizabeth City, 32,283 to 54,369; Fairfax, 40,929 to 98,193 (although Falls Church, now a second class city, was not included in the county's 1950 figure); Henrico, 41,960 to 57,165; Norfolk, 35,828 to 99,441; Princess Anne, 19,984 to 39, 892.

Fast-growing cities included Alexandria, 33,523 to 61,601; Norfolk, 144,332 to 182,377; Portsmouth, 50,745 to 70,376; Richmond, 193,042 to 229,905, and Roanoke, 69,287 to 91,070.

Preliminary 1950 census figures for 12 counties have become available to complete the Virginia population picture since the most recent Associated Press tabulation last Friday.

The new figures are: Albemarle, 26,550; Culpeper, 13,212; Fauquier, 21,178; Fluvanna, 7130; Goochland, 8772; Greene, 4742; King George, 6694; Louisa, 12,812; Madison, 8260; Orange, 12,733; Princess Anne, 39,892, and Stafford, 11,873.

In Maryland, official census figures and closely figured estimates indicate that the State has added almost 500,000 residents in the past 10 years.

The Associated Press has estimated a total Maryland population of about 2,313,000, a 26 percent gain over the 1940 total of 1,821,244.

House Buries Bill to Ban Slot Machines

Surprise Move Puts Off Action Until Final Rush Before Adjournment

By Chalmers Roberts
Post Reporter

The Senate-approved bill to ban interstate shipment of slot machines was tossed into the bottom of the legislative deep-freeze yesterday by a 10-to-8 vote of the House Interstate Commerce Committee.

The surprise action came on a motion by Representative McGuire (D., Conn.). The vote was taken at an executive session.

McGuire at first moved to delay action on the bill, originally slated for final committee approval yesterday, until August 8. At this, members shouted that the move would amount to burying it for good. Then McGuire suggested July 25, but Representative Harris (D., Ark.) protested that his primary election falls on that date. So McGuire then proposed July 27 and the vote was taken.

The delay does not formally kill the measure, but since Congress is driving for a July 31 adjournment, the effect is to make chances for passage in the final rush highly problematic. It is generally conceded that House passage would be overwhelming if the committee would let the bill come to a vote.

Justice Department officials who originally presented the bill at the request of the Attorney General's Crime Conference, which met here in February, were incensed at the new delay, but would say nothing publicly. Months ago Attorney General McGrath pleaded with Chairman Crosser (D., Ohio) for passage of the measure, which sailed through the Senate without a dissenting vote.

The bill would ban interstate shipment of the one-armed bandits, the most mathematically certain of all gambling devices from the owner's standpoint of certain profit. Exceptions would be made for shipment into Nevada, where they are legal and into those counties in other States where local option permits the slots.

The House committee recently approved a definition of "gambling device" designed to restrict

See CRIME, Page 16, Col. 7

Senate Approves Combat Air Force Of 70 Groups

The Senate approved yesterday a compromise bill authorizing a combat Air Force of 70 groups.

The legislation, which now goes to the House, fixes top limits for manpower and aircraft in the Air Force, the Army and their reserve units.

Actual strength, of course, will be determined later by Congress.

For more than two years air-minded House members have been demanding legislation authorizing a 70-group Air Force in so many words.

At present, the Air Force has 48 groups. The term "group" is variable. It may include as many as 75 planes.

President Truman has said the present Government budget would not permit a 70-group Air Force.

German Capital Won't Suffer, Mayor's Reply To Communists

Berlin, June 29 (U.P.).—The Russians bluntly told West Berlin authorities today they would cut off electric power to the western sectors of the city starting tomorrow.

The step was reminiscent of the great blockade the Russians imposed on Berlin in 1948, but West Berlin Mayor Ernst Reuter said it would not disrupt normal activity in the western areas.

Reuter said the Russian action is "a result of the Korean war."

When the Soviets imposed their land and water blockade of Berlin in June, 1948, they also cut the power supply, and the western sectors were kept in a brownout for the next 11 months. The blockade ended on May 12, 1949.

After the blockade started, a huge power station was flown into the city by bits and pieces and set up well inside the western sectors.

"The discontinuance of power

See BERLIN, Page 11, Column 1.

Acheson Sees Fate of U. N. Tied to Korea

Secretary Summarizes Historic Five Days Before News Guild

By Sam Stavisky
Post Reporter

(Acheson's Text, Page 23)

Secretary of State Dean Acheson yesterday characterized the "brutal" invasion of South Korea as a "direct challenge to the United Nations."

The vigor with which the United Nations answers the challenge, and the support it receives from free nations, will answer the question of whether or not the United Nations "can survive this test," the Secretary of State told the seventeenth annual convention of the CIO American Newspaper Guild, meeting at the Statler.

Secretary Acheson outlined the events leading up to the "aggression" by the Communist government of North Korea, and the action taken by our Government since the invasion began last Saturday. He then said:

"The great single fact which stands out from this summary history is that a peaceful people ruled by a sovereign independent government of their own choosing, brought into being by the United Nations and recognized by a great majority of the free nations of the world, was attacked in a cynical and brutal act of aggression."

American military action in support of the South Korea government, Secretary Acheson said, was taken "to restore peace and security to the Pacific area . . . in the conviction that peace and security cannot be obtained by sacrificing the independence of nations to aggression."

Because of the action by this government, Acheson commented, "peace-loving nations the world

See GUILD, Page 23, Column 8.

Senator Asks War Trials For Leaders

Proposes We Send Bombers Beyond 38th Parallel to Break Supply Lines

By Robert C. Albright
Post Reporter

Trial as "war criminals" of those persons responsible for the attack on South Korea was proposed in the Senate yesterday by Senator Brien McMahon (D., Conn.).

In the same speech, McMahon "suggested" the United States send its bombers beyond the 38th parallel to destroy North Korea's military depots and supply lines.

"We should terminate as quickly as possible this crime against mankind," the chairman of the Joint Congressional Committee on Atomic Energy told the Senate.

Only a handful of Senators were on the floor at the time, but two of them promptly associated themselves with McMahon's two proposals.

Senator Harry P. Cain (R., Wash.) said he agreed with McMahon that we should "destroy the nest out of which these vipers are coming" and bring to trial those who precipitated the war.

Senator Hubert Humphrey (D., Minn.) also indorsed the proposals and commended McMahon for "leadership and vision."

McMahon told the Senate that the war criminals trials at Nuremberg and Tokyo after World War II set a precedent in international law that should be applied to the Korean conflict.

He said it would be wise for our Government to send the names of the individuals we hold directly responsible for "precipitating this conflict" to the United Nations.

McMahon himself named no names nor did he suggest details of the trial procedure.

In urging that our planes no longer observe the thirty-eighth parallel as a boundary, he said the obvious way to win the war quickly is to strike at the North Korean supply centers.

Expects Short Conflict

The Connecticut Democrat said he personally believes the Korean conflict will be over in a short time; but that the Reds in a matter of months will start a similar operation in another part of the world.

He said the Korean and other such conflicts are designed by the Communists to "exhaust the freedom loving people" and unless America penetrates the Iron Curtain with its own propaganda offensive "the day will come when we won't be here to discuss this matter."

Immediately following the Korean hostilities, he proposed, the United States should "put on the most tremendous drive the world has ever seen to convince the world that what we want is peace."

The only way to avoid World War III, he told the Senate, is to "get the word behind the Iron Curtain."

Soviet Blames Seoul and Its Backers for Starting Strife

London, June 29 (AP).—The Soviet Union flatly rejected tonight an American request that Moscow use its influence to end the Korean war.

The United States made the request in Moscow Tuesday, when U. S. Ambassador Alan G. Kirk called on the foreign office. The reply, a declaration to Kirk by Andrei A. Gromyko, Deputy Soviet Foreign Minister, was broadcast by the Moscow radio tonight.

The Soviet union held that the events in Korea were "provoked" by an attack of South Korea troops upon the frontier areas of Northern Korea—a contention contrary to United Nations findings. In turning down the U. S. request for Russian action, the reply said:

"The Soviet government holds . . . to the principle of inadmissibility of interference of foreign powers in the internal affairs of Korea."

Hopeful Tone Seen Here

In Washington the White House and the State Department declined comment on implications of Russia's reply.

Some authorities appeared to feel, however, that from the point of view of maintaining world peace the note has a hopeful tone.

The key sentence is believed to be the one saying that "the Soviet government adheres to the principle of the impermissibility of interference by foreign powers in the internal affairs of Korea."

Strict adherence to this principle, some experts believe, would mean that the Soviets would not send forces into north Korea to offset the police action being taken by the United States and Britain against the northern invaders in southern Korea.

At the same time, experts agreed that any effort to read too much significance into the Soviet note in terms of the actions which Russia might take in the situation is unwarranted.

Gromyko told Kirk:

"According to reliable data of the Soviet government, the events which are going on in Korea were provoked by the attack of the South Korean authorities on the frontier areas of northern Korea. Therefore the responsibility of these events lies with the South Korea authorities and with those who stand behind them.

"As is known, the Soviet government withdrew its troops from Korea earlier than did the U. S. Government and thereby confirmed its traditional principle of

See RUSSIA, Page 2, Column 1.

New Naval Force Sent Westward From U. S. Coast

The Navy disclosed last night that it has ordered a 27,000-ton aircraft carrier, a heavy cruiser and two divisions of destroyers from the West Coast to Hawaii.

Admiral Arthur W. Radford, commander of the Pacific Fleet, had announced previously that the task force was being organized

A Navy spokesman said the carrier Philippine Sea and the 13,600-ton cruiser Toledo were among the ships ordered to Hawaii. The number of destroyers involved was not disclosed, but each division normally consists of four ships.

At present the U. S. Navy has 26 ships in the western Pacific, including the 27,000-ton carrier Valley Forge, the heavy cruiser Rochester and the light antiaircraft cruiser Juneau.

MacArthur Back From War Front

AP Wirephoto from Army Radio
GENERAL MacARTHUR, who drove to the edge of Seoul on a survey of the Korean war zone, is shown on his return at Haneda Air Field

Not at War, Truman Says; Sees Success

Calls Korean Clash A U. N. Police Action Against Invasion

By Alfred Friendly
Post Reporter

With a firm voice and a calm manner, President Truman told his weekly news conference that he had no doubts the American military aid program to South Korea would permit that republic to maintain its independence.

He stoutly affirmed that the American action was a move in favor of peace. It was a police action as contemplated under the United Nations. And, the President said, measuring his words:

"We are not at war."

In passing, the President directed an angry remark at what he termed a "political statement" the day before by Senator Taft (Ohio), Republican policy leader, urging the discharge of Secretary of State Acheson.

Immediately after his news conference, the President held a top-level strategy conference with his highest military and political officers.

On hand were Secretary of State Dean Acheson, Defense Secretary Louis Johnson, the United States Joint Chiefs of Staff, the Secretaries of Army, Navy and Air Force, Chairman W. Stuart Symington of the National Security Resources Board, Assistant Secretary of State Dean Rusk, and John Foster Dulles, State Department Far East adviser who flew back from Tokyo and Korea earlier yesterday.

The conferees, composing the National Security Council, stayed in session for one hour. White House press secretary Charles G. Ross said Mr. Truman called them in "to review the situation," and added that "they filled in the President and each other."

It was presumed the council discussed the newly-received Russian reply to this country's request that Moscow use its influence to halt the North Korean aggression.

In his press conference, the President departed from the usual

See TRUMAN, Page 2, Column 6.

Two Divisions Of Chinese Declared Ready To Aid . . .

BULLETIN

Tokyo (Friday) June 30 (U.P.).—Advices from the Korean front said this afternoon that North Korean tanks had broken the Han River line of the South Korean Republican troops. The Communists got their tank spear-heads across the 400-yard river under cover of pre-dawn darkness.

The tanks drove westward to reach a road leading to Suwon, 20 miles south of Seoul.

Taipei, Formosa (Friday), June 30 (U.P.).—The Chinese Nationalists have decided to send 20,000 highly trained combat soldiers to the aid of the South Korean force, an official source said today. Another source said ships were standing by to transport them.

Tokyo, Friday, June 30 (AP). Giant B-29s and other American warplanes inflicted widespread damage on military targets in Communist-invaded South Korea yesterday, General MacArthur announced today.

Five enemy aircraft were shot down. There were no United States losses reported.

B-26 bombers, F-80 jets and F-51 single-engine Mustangs joined with the Superforts in bombing and strafing North Korean Red positions throughout the Seoul area. Together, they made a total of 183 flights.

MacArthur's summary indirectly denied assertions by the North Korean radio that U. S. bombers had attacked the Communist capital at Pyongyang. Only the sector around Seoul was mentioned specifically in the announcement.

Radio Moscow had charged that American B-29 bombers dropped 300 bombs on Pyongyang.

A Tass (official Soviet) Agency dispatch from Pyongyang said "today at 8:30 p. m., 27 American B-29 bombers made a raid on Pyongyang.

"The planes dropped about 300 bombs of various sizes in various parts of the town. As a result of the bombardment, many dwelling houses were destroyed.

"There is a considerable number of victims among the civilian population of the town."

(In Washington, the Air Force

See KOREA, Page 2, Column 1.

MacArthur to Use Ships and Planes Of 3 Other Lands

Tokyo (Friday) June 30 (AP).—General MacArthur's key officers said today he has accepted the offer of Great Britain and Australia to use their naval units, including aircraft carriers.

He also is studying the use of land-based Australian planes from Japan.

Ten British warships including the 13,000-ton aircraft carrier Triumph are in Japanese waters now.

Two Australian destroyers are due here tomorrow.

New Zealand has contributed the modern 6-inch gun cruiser Bellona and six frigates now exercising around the Fiji Islands. Australia put in the destroyer Bataan and the frigate Shoalhaven, now in Japanese waters, and promised support of other Aussie navy units farther away.

Holland has some destroyers, corvettes and minesweepers in Indonesia for use as needed farther North.

Most of the available Australian, New Zealand and Dutch warships, particularly the frigates, are designed for in-fighting in narrow waters and escort duty. A frigate is smaller than a destroyer.

British Royal Navy warships, including a small carrier, were placed under American command Wednesday. These were said to equal the United States surface forces immediately available in the Korea area.

Mobilization by '53 Planned

$200,000 D. C. Defense Setup Is Approved by House Unit

A civilian defense setup for the District—which experts said will cost $200,000 a year—was approved unanimously yesterday by the House District Committee.

Representative John L. McMillan (D., S. C.), committee chairman, is author of the bill authorizing the program. He said he will try to get full House action by July 10, District Day, and may be able to get it on the floor even earlier.

No specific appropriation was approved, but McMillan indicated this will not be a high hurdle, declaring: "We want to make sure they have all the money they need."

Testimony disclosed that under the proposed program, the first civilian volunteers will not be mobilized until January 1, 1952, and mobilization not completed until early in 1953.

Representative John Kennedy (D., Mass.) questioned whether this was not too far in the future.

Paul J. Larsen, director of the Civilian Mobilization Office of the National Security Resources Board, replied that civilian defense authorities do not want to train personnel "too far ahead of time."

"It would be bad for morale," he said, "to train people now if their need is a year or perhaps five years away."

Later, however, a spokesman for the NSRB said the program "could be speeded up substantially" if the international situation became critical. He added that, in addition to the expense of keeping such a program in high gear, it is feared volunteers, in the absence of an emergency, would lose interest.

Larsen testified that it was proposed to start training the first echelon of instructors next April.

Brig. Gen. Gordon R. Young, the District's Engineer Commissioner, told the committee he believed a "pretty good paper plan" could be drawn up in three or four months.

"Within six months," Young said, "we should have some special cadres functioning and some control centers and other communications facilities, I believe within a year we can have the nucleus of a functioning organization."

In urging passage of the bill, Larsen declared:

"It will pave the way for development of plans, programs, procedures and regulations for the mobilization of civilian defense in the Nation's Capital. It will set an example for the rest of the country."

Larsen said only 22 States and

See DISTRICT, Page 6, Col. 3

Jittery Traders Unload

Stocks Plunge for Third Time In Week; Losses Range to $10

New York, June 29 (AP).—Stock prices tumbled under a new blast of selling today.

Jittery traders dumped stocks on the market in a series of three crippling attacks.

Key shares plunged an extreme of $10.50 a share. Nearly 200 issues sold at new lows for 1950.

On average, the market dropped to the lowest level since late January.

It was the third time this week that the market has staggered under savage selling. The loss was one of the largest since the roaring markets of 1929 and the early 1930's.

Selling was influenced mainly by two factors: A plain case of nerves among traders who have been watching Korean developments and a desire to protect what profits there were left after a one-year rise that started in June a year ago.

Rumors contributed their share to keeping investors and speculators in a state of confusion—rumors of what Russia has done about Korea, or might do about Korea, rumors of United States troop movements to Korea. The choice was wide.

Three times selling welled up in great waves, in the morning, in early afternoon and again just before the market closed. When the final bell sounded the market was headed downward at top speed.

During each burst of liquidation offerings of stock came in so fast that the high-speed ticker tape fell behind in reporting transactions on the trading floor

See STOCK, Page 21, Column 6.

Uniforms Must Be Worn

Leave and Pass Privileges Cut at Service Bases Here

The Military District of Washington yesterday restricted leave and pass privileges and ordered line personnel to wear uniforms on posts.

Another repercussion of the Korean crisis was a Coast Guard order issued yesterday to tighten "precautions against possible sabotage at installations and aboard ships."

Passes hereafter cannot be granted for more than 24 hours, the Military District directive stated. Such passes and leave may be granted provided a minimum of 50 percent of all military personnel is available for duty.

The order further directs the setting up of each subordinate headquarters for continuous operation. At least one officer must be on duty at all times.

"Personnel living off the post in nearby communities," according to the directive, "may be considered available providing they can be promptly notified to report in case of emergency."

The order also requires all officers assigned to troop duty and all enlisted personnel to wear uniforms while on military posts, even when off duty. Such personnel may wear civvies only when engaged in athletics or when off the post on leave.

Affected by the Military District directive will be the Army Medical Center, Fort Belvoir, Fort McNair, Fort Myer and Arlington Hall Station.

A spokesman said the order apparently had a two-fold purpose—to make it easier to spot non-uniformed persons at installations and to insure that military personnel would be in uniform if suddenly summoned in an emergency.

KOREA—From Page 1

Planes, Ships Batter South Korean Foes

said it had no information of any bombing of Pyongyang.)

The F-51s entered the sky war for the first time. Acting as escorts, they disposed of four out of the five northern planes destroyed for a total of 12 since the Red invasion began last Sunday.

A sixth plane was marked down as probably destroyed and two damaged by the F-80 Shooting Stars.

Elements of the United States 5th and 20th airforces carried out the daylong sorties without loss in aircraft or personnel. The 20th is the superfort group based on Guam, an easy 1200 miles southeast of Seoul.

MacArthur said the B-29s left extensive damage to hangars, runways and equipment at Seoul"s Kimpo airfield. There was no mention of how many participated in the first superfort raids.

The statement said the weather cleared over Korea, aiding in making the operations the most successful since the Korean offensive began.

The American pilots destroyed five tanks and at least 56 trucks together with their personnel, MacArthur reported. Eight more trucks were listed as damaged or probably destroyed.

The boxscore of hostile aircraft knocked out in the six-day war:

Destroyed, 12; damaged, 3; probably destroyed, 5.

It was learned here that Australian air units soon may strike at the North Koreans. The Australians already have fighter planes on their own airbases in central Japan.

The American fighter cover apparently had swept the Russian-built North Korean planes from Suwon Airbase 16 miles west of Seoul. The northern Yaks bombed and strafed Suwon on two successive days, wounding two Americans. But there was no report that they have attempted to return since their unopposed attacks Wednesday.

Mainly because of the aerial strikes, the battle was stabilized on the critical central front just south of fallen Seoul and a counter attack had hurled the Reds from the city's Kimpo Airport.

American warships were pounding beachheads on both the east and the west coast.

Once a fighter drove off a North Korean plane which tried to attack General MacArthur's unarmed personal plane, the famous "Bataan."

The Communists were reported to have driven about eight miles south of the Han River south of Seoul yesterday, but MacArthur on his visit to that sector of the front saw no evidence of it and briefing officers said the Reds had not crossed the Han in this area.

The headquarters summary and MacArthur's own party placed the battle line this way:

From the vicinity of the port of Inchon, 20 miles southwest of Seoul.

It was at Kimpo that the Superforts in their first mission blasted Red defenders of the airport before the southern counterattack.

The line then moves southeastward along the south bank of the Han River to the vicinity of Seoul.

The Han flows about two miles south of Seoul proper but the outskirts of the fallen South Korean capital extend to the river.

In this area, the reforming southern army blew all Han River bridges to check the North Korean tanks which broke the defense lines north of Seoul.

MacArthur himself from his front line viewpoint watched the northerners shell southern positions in an attempt to take one last railroad bridge. It then was destroyed on his orders.

The defense line follows the Han's north bank from the vicinity of Seoul northeastward through Kapyong and Chunchon, 32 and 45 air miles respectively northeast of Seoul. Chunchon is about 10 miles south of the 38th Parallel, which divides North and South Korea.

From Chunchon the line runs almost due east almost to the coast in the Kangnung area, 20 miles south of the border.

The northerners have a beachhead about 20 miles long extending from Kangnung south to Samchok, 40 miles south of the border.

United States naval vessels attacked several points along this beachhead, which the headquarters summary described as "only a few miles deep." North Korean naval units also were attacked by United States warships, but no details were given.

The Communists said they also had made a landing on the East Coast 200 miles south of the border, but officers told MacArthur on his visit to the front that no landings had been made in that area.

In addition to the Superfort raid on Kimpo, the B-29s also bombed targets near Inchon and Seoul, and artillery positions to the north of Seoul. South Koreans still were reported fighting north of Uijengbu, 12 miles north of Seoul.

The Superforts presumably flew from Guam, the base for B-29s.

They were helped in the aerial onslaughts by their little brothers, F-80 jets and F-82 twin-tailed Mustangs. Headquarters said the fighters on straffing missions destroyed a number of trucks and a locomotive.

The Air Force posted a total of 11 northern planes shot down. So far no U. S. planes have been shot out of the sky, MacArthur's officers said, although some have been shot up aground.

Three Americans have been wounded in the last two days in North Korean air raids at Suwon. This city 20 miles south of Seoul is an advance headquarters and a major U. S. base.

The military summary said poor visibility obscured results in the naval attacks on North Korean naval and ground units near the west coast port of Inchon.

Northward, the South Korean army in its recapture of Kimpo presumably was trying to knock the northerners from their bridgehead on the south bank of the Han near Kimpo. Kimpo itself is a mile south of the Han.

Both sides were massing troops on the central front for renewed assaults. While the Korean diplomatic mission to Tokyo had said the southerners had driven the Communists back in the western part of the city, later reports said the Reds held all the city.

United States air transports had flown 600 tons of munitions to the southerners. High priority was to be given to such tank-killing weapons as bazookas and 105-mm field guns.

The Communist radio in Pyongyang asserted that 27 United States bombers raided that North Korean capital today. This was wholly unconfirmed. United States warplanes are under orders to stay south of the North Korean border. Pyongyang is about 65 miles north of the border.

RUSSIA—From Page 1

Russia Refuses to Call Off Reds

noninterference in the internal affairs of other states. The Soviet government holds now also to the principle of the inadmissibility of the interference of foreign powers in the internal affairs of Korea."

Gromyko said the Soviet Union had found it impossible to take part in United Nations meetings dealing with the Korean question because "by virtue of the U. S. Government" the delegates of Red China had not been admitted to the Security Council. Keeping Red China on the outside, Gromyko said, meant that it was "impossible for the Security Council to take decisions which have legal force."

The Soviet reply started off by quoting the American note which called attention to the fact that the Soviet delegation refused to take part in the United Nations Security Council meeting at Lake Success last Sunday—the day the Korean fighting began—"despite the clear threat to peace."

Referring to the invasion of South Korea by North Korean forces, the American note said:

"In view of the generally known fact of the close relations between the U. S. S. R. and the North Korean regime, the U. S. Government asks for an assurance that the U. S. S. R. will not take upon itself the responsibility for this unprovoked and unjustified attack and that it will use its influence with the North Korean authorities toward immediate withdrawal of their invading forces."

Chiang Warship Fires on British Navy Troopship

Hong Kong, June 30 (Friday3 (AP).—A Chinese nationalist warship fired on but did not harm a Royal navy troopship and a British coastal steamer that ran into a battle with the Communists near Lintin Island five miles west of here.

The warship lobbed ten shells at the 2300-ton L. C. M. Maxwell Brander which was en route from Singapore. She arrived here unharmed last night.

The coastal steamer Cloverlock which also ecountered fire near the Nationalist blockade base on Lintin was en route to Hong Kong but was diverted to Macao.

Romanian Envoy Going Home—Not Resigning

Rome, June 29 (AP).—Mihail Dragomirescu, Romanian Minister to Italy, has changed his mind about resigning, and is returning to Bucharest, the Italian foreign ministry said today. Airport officials said he had already left by plane, accompanied by his wife and two Romanian diplomatic officials.

Dragomirescu announced a week ago that he had resigned and decided to take asylum in Italy. The Romanian legation would not comment.

Air and Naval Attacks Lead Offensive

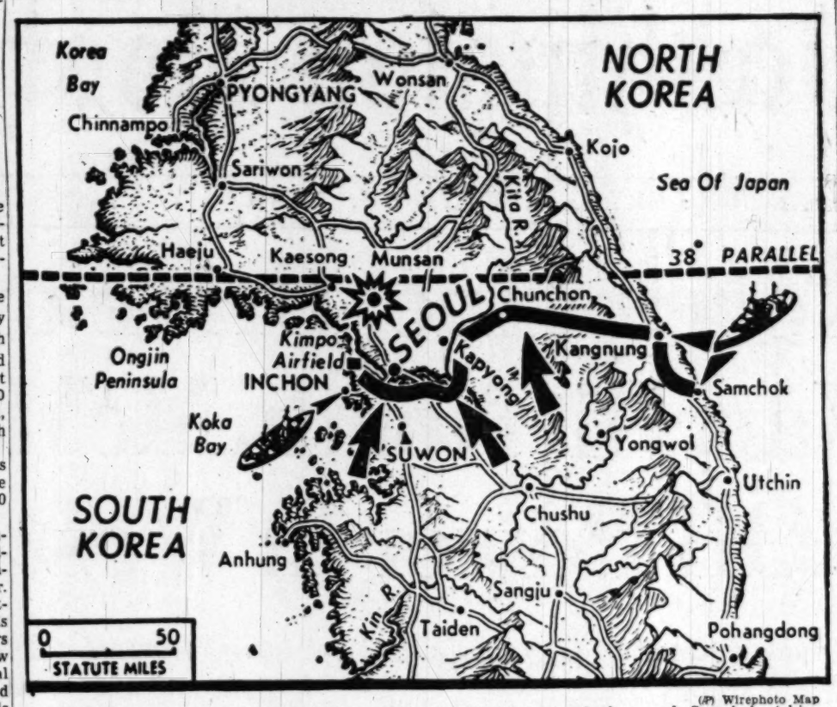

(AP) Wirephoto Map

FRONT STABILIZED—The Korean front was stabilized yesterday by U. S. counterattacks (arrows), bombings in the Kimpo-Seoul-Munsan area (blast symbol) and naval activity on both coasts, Inchon and Samchok (ship symbols). The Northern Communists were driven from Kimpo airfield. Reports say 12 enemy aircraft have been destroyed

Seoul Suffers Executions And Looting

Taejon, Korea, June 29 (U.P.).—(By Telephone to Tokyo)—Signs and banners blaring "welcome liberators" hung along captured Seoul's streets today, but no one was standing at the curb to shout about it.

A Korean army translator who escaped from the seized South Korea capital to this emergency capital said the only "reception committees" he had seen were isolated groups of die-hard southerners who stage sniping attacks on the Communists every night.

One group of defenders have hidden atop Mansan mountain, he said, and occasionally lob artillery shells into the city.

The city is filled with the corruption of its Communist conquerors, the informant said.

Most of the 1,141,000 residents have fled or locked themselves in their houses, he said. Businesses were closed and boarded up, the streets were left to looting Communist invaders and liberated murderers and thieves.

One of the first orders of business after the seizure was the unlocking of prison doors. True to pre-invasion promises, the Communists freed every inmate, whether "political" prisoner or hardened criminal.

While the liberated prisoners were stealing to their heart's content, the translator said, impromptu courts were organized to try republican officials who had been trapped in this once-thriving Asiatic metropolis. They were executed on the spot.

The streets were festooned with sloppily painted signs welcoming the invaders, who rapidly made themselves at home. They took over shiny new American cars and toured the city. They also acted hastily to prevent the looting of American homes—because they wanted to occupy them themselves, the translator said.

The informant said that nearly everyone hurried to jump aboard the Red bandwagon by draping their houses and shops with the biggest possible "welcome" signs. This, he said, was a self-protective measure, for there was a general reluctance to meet the captors face-to-face.

Germans Taunt Reds Right Under Their Noses

Berlin, June 29 (U.P.).—Three Germans walked solemnly to the Russian war monument here today and planted a wreath on it.

Armed Soviet guards looked on approvingly. The Germans walked quietly away.

Later the Russians discovered a card attached to the wreath that said: "To the victims of Soviet concentration camps."

It was signed by "The Fighting Group Against Inhumanities," a violently anti-Russian organization.

Berlin Reds in Anti-U. S. Rally

Berlin, June 29 (AP).—East Berlin Communists marched about 30,000 tired looking people into the Lustgarten Square tonight to demonstrate against "American aggression in Korea." It turned out to be a tame and listless affair.

The square was only about three quarters full and hundreds streamed away before the last speaker had finished. Applause for speakers attacking Gen. Douglas MacArthur and "Anglo-American imperialists" was sparse.

To get out a crowd the Communists marched some people directly from work, as usual, and also brought in thousands of children, many of kindergarten age and some barefooted.

On the other side of town in allied-occupied West Berlin, about 8000 people attended an anti-Communist rally dedicated to freedom.

They turned out in response to an invitation by radio from Mayor Ernst Reuter, who said: "We'd be happy to have you come and show yourself on the side of freedom." Nobody marched to this rally.

Reuter and speakers from the Congress for Cultural Freedom, currently meeting here, told the gathering "thinking people of the Western world must fight totalitarianism in any form."

The Communists called their rally under the slogan "Truman threatens war—we must enforce the peace."

Children from the Communist-controlled East German Youth Organization carried red banners reading "Hands Off Korea" and "Long Live the Korean People's Republic."

East German Prime Minister Otto Grotewohl and Deputy Premier Walter Ulbricht stood on the speaker's stand to lead the applause but they got little out of the crowd.

Chief speakers were East German Foreign Minister Georg Dertinger and John Peet, the former Reuters (British news agency) correspondent who has gone over to the East German Communists. Peet got more applause than the others.

TRUMAN—From Page 1

Truman Is Confident of Success in Korea

convention and permitted reporters to quote directly several of his remarks.

He refused to talk about the possibility of sending American ground troops to Korea, and was adamant in not commenting about the possible use of atomic bombs. He said he would not speak on tactical matters.

Rounded Korean Discussion

But aside from the military aspects of the current situation, Mr. Truman's comments, evoked by a packed conference room, added up to a rounded discussion of the Korean situation.

First the President was asked the war criminals trials at Nurnberg—if there was, or had been, any differences in opinion in his Cabinet or advisers about the decision he took to give sea-air aid to South Korea.

There never was or had been, he said.

What effect is his statement of Tuesday, announcing that decision, going to have for peace, a reporter asked.

His idea on the issuance of the statement, the Chief Executive responded, and on the orders he gave preliminary to the statement, was that it was a move in favor of peace. If he had not thought that, he would have taken other steps, Mr. Truman said.

Explains His Comment

It was in answer to a direct question that he declared, "We are not at war."

Asked to expand his thought that the decision was in favor of peace, Mr. Truman explained it this way:

The Republic of South Korea was set up with United Nations' help and was recognized as the legal government by the members of the U. N. It was unlawfully attacked by a bunch of "bandits," neighbors in North Korea.

The U. N. met and passed a resolution to go to the relief of the republic to suppress a bandit raid.

The action this country has taken is police action—U. N. police action. That was exactly what it amounted to.

No Doubt of Success

Mr. Truman was asked if he entertained any doubts in view of apparent military reverses that we will enable Korea to maintain its independence as a republic.

Surely not, he answered; that's what the program is for.

He said he had no news on the Russian reaction to his decision and similarly said he had no knowledge of a report that at the time of the North Korean attack there was a shipment of arms on the high seas en route to South Korea.

The President paid his tart respects to Taft when a reporter asked for comment on Taft's demand, the day before, that Secretary Acheson be called on to resign.

"I think a political statement of Mr. Taft at this time is entirely uncalled for," he said. And he added that, as for Taft's statement that the President had "reversed" Acheson, there was "not a word of truth in it."

Glad India Came In

He expressed his great gratification in the fact that, as he said he was always sure it would, India joined in voting for the U. N. resolution asking military aid to South Korea.

Mr. Truman began his conference with an announcement that he was sending an economic survey mission to the Philippines, another area which the President implied in his Tuesday statement would be afforded increased military aid against Communist aggression.

The mission was appointed at the request of the President of the Philippines, Mr. Truman said, on his visit here.

It is to be headed by Daniel W. Bell, former Undersecretary of the Treasury, and now the president of the American Security & Trust Co. here, and Gen. Richard J. Marshall, president of Virginia Military Institute.

Earlier in the day, a State Department spokesman also commented on Taft's Senate floor speech. He said he was surprised and disheartened that Taft "should echo the mouthings of Marcantonio and McCarthy."

World Reaction to U. S. Step

Also from the State Department there was released yesterday its appraisal of initial world reaction to the American decision to furnish military help.

It said that European Communists through their controlled press are trying to "frighten the public with prospects of a general war."

THE MODE . . . Important Men's Corner

A SPECIAL PURCHASE!

Foulard Robes

in matching packaway bag

5.98

regularly 7.95 & 10.95

You can see these fine Rabhor Robes advertised at 7.95 and 10.95 in the July issue of ESQUIRE Magazine. Full length, beautifully made, handsome foulard patterns. The matching zipper bags are Koroseal-lined to serve as a carry-all for toiletries and such. All sizes.

THE Mode

F STREET AT ELEVENTH
Hours: 9:00 to 6:00
3331 CONNECTICUT AVENUE
Hours: 10:00 to 9:00

CHARGE IT: 30-Day or Tri-Pay Plan

SLACKS

TAILORED TO ORDER
HAND-STITCHED SEAMS

Your choice of gabardines, sheen-gabardines, flannels, tropical worsteds. New styles and colors that combine comfort with long wear and smart appearance.

SPECIAL PRICE $16.50
Reg. $22.50

Wilner's
Custom Tailors Since 1897
Cor. 14th & H Sts. N.W.

Since 1858 Harvey's IS SERVING
Mountain Brook Trout
1107 Connecticut Ave. N.W.

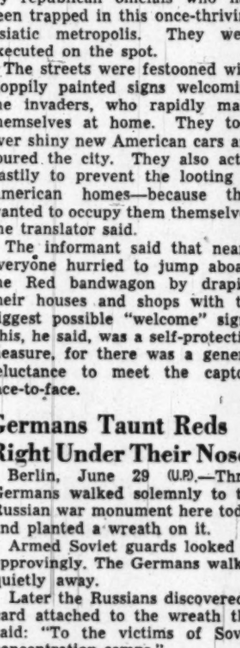

NEW! 2-Way Stretch Pantie Girdle by Rivoli
$5.95

The new nylon-rayon pantie girdle controls your tummy, slims your contour, bends every which-way. It's comfortable—and light! Detachable crotch. Cross boned front, zipper closing. White only.
Sizes 34 to 42

STOUT Slender SHOP
We Slenderize the Larger Woman
716 11th St. N. W. RE. 9732
(Just Above G St.)

FOR HIRE

CUTAWAYS FOR FORMAL DAY WEDDINGS

Send for Our Chart of Correct Formal Wear

M. Stein & Co.
1714 L Street N.W.
L Street at Conn. Ave.
REpublic 7810

TYPISTS WANTED
SECRETARIES
NEED 15-25 DAILY $35-$60 WEEK
Quick Refresher & Beginners' Courses.
FOR QUICK RESULTS ATTEND
BOYD SCHOOL NA. 2338
900 12th St. (Cor. G) over Zlotnick's
35 Years' Expr. Civil Service Coaching

COOL, Luxurious-Feeling
Kohinoor Fabric
Army Officer's
Shirts & Trousers

SHIRTS $7.50
TROUSERS $7.95

Famous Kohinoor sun-tan fabric has the fine texture and crease-resisting quality of tropical worsted. It's WASHABLE . . . in fact, washing improves its appearance. Trousers have zipper closures, wide belt loops and 2 hip pockets with buttoned flaps. Shirt collar is lined with rayon for added comfort. Vat-dyed Sanforset. 80% spun rayon and 20% virgin wool.

Air-Cooled

Livingston's EST. 1886

The Uniform House of The Nation's Capital
906-908 7th St. N.W.
NA. 4312 FREE PARKING

Beckers has the
Picnicking Aids
For a Grand and Glorious 4th!

Hot or Cold
THERMO-KEEP $4.95

The Thermo-Keep is a pliant plastic bag insulated with wonderful Fibreglas to keep foods fresh and at the desired hot-or-cold temperature for hours!

Four-Party
FITTED WICKER HAMPER
$15.00

Light, imported Wicker Hamper fitted with 4 each plastic plates, cups, spoons, steel forks and knives, plus metal sandwich box and plastic salt and peppers.

Six-party Fitted Wicker Hamper, $20.00

Handy
THERMOS KIT complete $13.50

Compact, carefully made simulated leather case with two 1-quart Thermos bottles, each with 4 cups, and a sandwich tin.

Thermos Kit in genuine leather case, $20.00

Other Picnic Accessories

Corrugated "THERMOS" Bottles
Pint, $1.60 Quart, $3.40
Unbreakable "STANLEY" Vacuum Bottles
Pint, $8.00 Quart, $8.95
One-half gallon "STANLEY" Jug, $15.00
Solid Cowhide Carrying Case for quart-size Vacuum Bottle, $15.00

Picnic Supplies, Second Floor Charge Accounts Invited

MAIL PHONE ORDERS FILLED

BECKERS SINCE 1876
1314 F STREET
A Gift from Beckers Means More

Han River Battle Affects Troop Use

By John G. Norris
Post Reporter

South Korea's hard-pressed troops got a "breather" yesterday and the whole future course of the war may well depend on what

Whether the Republican Army—they and we can do with it.

now reforming back of the Han River—can be regrouped and resupplied into a fighting force capable of stopping and then beating the Red invaders with American air, naval and logistical aid was the big question in military men's minds here last night.

The answer may determine whether or not the United States will send ground combat troops into the Korean fighting. That is, unless General MacArthur already has made up his mind that it cannot be won without them, and has asked authority to put his soldiers into actions.

Authority Not Asked

Pentagon spokesmen said yesterday that the Far Eastern commander had not asked for such power and that his original directive did not give him the authority. However, this was at the afternoon "briefing" for the press—about 3:30—and at that time no report had been received from MacArthur on his evaluation of the situation based on his visit to the front.

At 5 p. m. top level Defense and State officials gathered at the White House for a strategy conference. Attending were State Secretary Dean Acheson, Defense Secretary Louis Johnson, the Joint Chiefs of Staff, the Army, Navy and Air Force Secretary, NSRB Chairman W. Stuart Symington, Assistant Secretary of State Dean Rusk and John Foster Dulles, Acheson's Far East advisor, just back from Japan and Korea.

There was no immediate word as to whether major decisions on Korea were reached.

Competent military men here cautioned against viewing the war situation there with too great optimism. The fact that the South Koreans were holding the south bank of the Han River—a good natural barrier—from the West Coast to Chunchon was termed very gratifying.

All four bridges across the Han have been blown and crossing it is no easy task against opposition. Considerable parts of the south bank are steep and backed by hills. From Seoul—just north of the river—to the sea, the Han is fairly deep and wide and at this time of the year somewhat swift.

Four Divisions Reforming

Given this breathing time, the four disorganized Korean divisions opposing the main Communist thrust down the center of the country are reforming and getting some badly needed rest. Army spokesmen said the bulk of the troops got south of the river, though without most of their heavy equipment. Their morale was reported to be fair.

The fact that the North Koreans were unable to hold onto Kimpo Airport just below the river was an important turn in the fighting. Aided by an attack of four B-29 superforts, the South Koreans were able to drive the enemy back across the Han at this point.

But there was no definite word as to the condition of the troops and as to whether they can hold the river line and eventually take the offensive and drive back north.

Nor is it clear as to how fast we will be able to resupply and rearm them. The stuff is going to Korea in considerable quantity—600 tons by air through yesterday and a shipload en route from Yokohama to Pusan, but getting it into the hands of troops is another matter. Other than a few main roads, there are little but trails, and motor transport is believed short. There is a double-track railroad—single-track in the tunnels—from Pusan to Seoul which should help.

Training Uncertain

Another question mark is whether the arms are the right type, and whether the Koreans can use them. That is, the artillery, bazookas, modern mortars and antitank guns are available in Japan, but it is questionable how much is being shipped. Only the American military men on the scene know to what extent the Koreans can handle such heavier weapons effectively.

Most important is what our airmen can do. Aside from the potent morale factor of air support, it is generally conceded that the American fighter-bombers must serve as most of the South Koreans' antitank guns and artillery. Army men here, therefore, are watching to see whether air power can live up to expectations in such a situation as this.

Three factors are involved. There is the weather, which has been foul but is expected to clear at least briefly. Then there is the ability of the Air Force to carry out effective close support of ground troops. There hasn't been to much USAF emphasis on this phase of aerial warfare, and while Air Force pilots are well-trained in gunnery and bombing, many of them have recently changed over from piston-engined fighters to jets.

Also Lieut. Gen. George Stratemeyer's bomber forces are under heavy wraps due to the political decision not to attack North Korea. Normally, the American planes could be blasting the Red Korean depots, supply lines, and production centers in the north even though weather barred effective low level support of ground troops.

An Air Force spokesman reported 14 missions flown yesterday, totaling 60 sorties. One B-26 crashed into the sea returning to its base and three airmen were killed. An Army spokesman reported 15 military casualties—three killed and 12 missing. It was believed that this latter report did not duplicate the Air Force casualty list.

On the more optimistic side, the Pentagon spokesmen said there was no evidence whatsoever of guerilla activity in South Korea or sabotage. And the reported establishment of a Communist beachhead in the southeast, threatening the rail lines from Pusan, has been established as false, it was said.

The North Koreans made three landings on the east coast at Sam Chok, Kangnung and Chumunjin, and now hold a stretch of the coast about 20 miles long and only a couple of miles deep. It was bombarded yesterday by American warships, which also shelled North Korean forces on the west coast in the vicinity of Inchon. There was no definite word of whether this port was in the hands of the enemy.

Gen. MacArthur Watches Artillery Duel Near Seoul

AP Wirephoto via Army Radio

CLOSE INSPECTION—Gen. Douglas MacArthur gestures with his famous "campaign" corncob pipe as he watches artillery duel on the outskirts of Seoul, South Korea. With General MacArthur (from left) Col. Sterling Wright, chief of the American Military Mission in Korea; Harold Noble, first secretary of the American Embassy in South Korea, and a Korean officer

Tokyo (Friday) June 30 (AP).—General MacArthur returned yesterday from a bold flight to the Korean front during which a North Korean fighter tried to attack his unarmed transport plane.

As his famed "Bataan" approached the air base of Suwon, 20 miles south of Seoul, a North Korean fighter tried to get in for an attack.

A twin-fuselage Mustang drove off the Northerner before it could open fire.

Later while he conferred with his senior officers at Suwon, four Russian-made planes attacked the city. One bomb hit the air field. Another landed half a mile from where MacArthur was conferring.

A C-54 and C-47, both transport planes, were damaged by the strafing attack on the field. Pfc. Thomas Merante, Hudson, N. Y., of an anti-aircraft battery was wounded. One of the intruders was hit by a United States fighter and was last seen smoking and gliding down.

Undeterred, MacArthur and his party went on to the front on the south bank of the Han River at the southern outskirts of Seoul. He passed up lunch to get a close-up view.

On the return from the front to Suwon, several unidentified planes were sighted and MacArthur's party took to the woods. But the general refused to run. He walked leisurely from his car, gazed quietly at the sky, then returned to the road.

MacArthur seemed satisfied with what he saw. He immediately issued orders to aid the United States-trained South Korean army.

His first was to have destroyed the last bridge over the Han River south of Seoul. The Reds were trying to take it. MacArthur himself watched the Northerners shelling from close up.

Other measures are expected soon. This will include all the aid he can give the South from supplies within his command.

MacArthur and his party left Suwon at 6:15 p. m. Korean daylight time yesterday (4:15 a. m. today, Eastern Standard Time.)

The Northern raid on the air field had occurred only a short time before.

MacArthur had planned a two-day trip, but staff officers during the flight convinced him this was unnecessary.

The general's officers were nervous about his safety.

When he left Japan visibility was about zero. It was uncertain whether United States fighter planes would be able to provide cover for the Bataan. MacArthur had warned our party of correspondents of this possibility before we left.

But four Mustang fighters picked up MacArthur's plane as it wheeled from southern Japan and headed over the green mountains of southern Korea.

It was fortunate. The Yak fighter which zipped in would have had clear shooting had not one of the Mustangs got on his tail. The plane was driven out of sight.

As soon as the Bataan was airborne, MacArthur pulled out one of those big corncob "campaign" pipes that were a sort of personal badge during the long Pacific war.

"Tokyo is so civilized now," he said, "that if I smoke this thing they'll thing I'm a farmer."

Of his tour of the front, MacArthur said the hundreds of South Korean soldiers seen along the road seemed to be in good shape and their morale appeared undiminished.

Many saluted briskly. Most of them cheered or sang as the general's caravan passed their trucks. The trucks were heavily draped with green branches for camouflage.

Even most of the hundreds of tired discouraged refugees trudging southward along the highway stopped and applauded the general.

Hundreds of South Korean soldiers, originally trapped by the swift invasion, are beginning to return to the South Korean forces.

They travel for miles afoot, sometimes in company units, crossing rivers by boats or coming by small sea-going surface craft.

Most of the first division, caught in the northwest, is reappearing. The stragglers are being regrouped.

We saw a convoy of 12 truckloads of them returning to the front. None seemed downhearted. They all cheerfully waved flags at us.

MacArthur met with President Syngman Rhee and United States Ambassador John Muccio at Suwon. Rhee and Muccio had a narrow escape when they flew in from Taejon, where the South Korean government has been set up. Taejon is about 90 air miles south of Seoul.

They were traveling in two light observation planes when they were spotted by a North Korean fighter. They were forced down to tree-top level to elude it.

Losses by Army 3 to 6 Killed; 12 More Are Missing

The Army has notified Ralph B. Walsh, sr., of Massillon, Ohio, that his son, Pvt. Frederick J. Walsh, was wounded in action in Korea.

The Army said this was the first casualty notification sent from here since the fighting started.

The notification said that Walsh had received flesh wounds.

Earlier yesterday an Army spokesman here said that Americans had lost at least three and possibly six killed and that 12 were missing through yesterday. The Army had no report of the total number of Americans wounded.

Gov. Williams Files

Lansing, Mich., June 29 (U.P.)—Governor G. Mennen Williams today entered the 1950 Michigan gubernatorial race by filing nomination papers containing 23,739 signatures with the Secretary of State.

Blum Escapes Assassination In Indochina

Hanoi, Indo-China, June 29 (U.P.)—Communist terrorists using bullets and bombs tried yesterday to assassinate Robert Blum, United States economic chief in Indo-China, it was announced today.

Authorities here said 10 Indo-China bystanders were injured in the attempt, but Blum and three Indo-Chinese officials accompanying him escaped unscathed.

The incident occurred as Blum's party, visiting the Hanoi region on a tour of inspection, passed through a village of about 25 miles east of here. A hand grenade was thrown into a crowd which had assembled to watch the American official pass, and at the same time several shots were fired at the party.

Blum is scheduled to return to Saigon today.

Advice of Gen. Almond

'Somebody' Is Giving Enemy 'Good Advice' During Invasion

Tokyo, June 29 (U.P.)—"Somebody is giving the North Koreans good advice," Maj. Gen. E. M. Almond, supreme headquarters chief of staff, said tonight after a visit to the front with Gen. Douglas MacArthur.

Almond cited the efficient work of the Communist tanks. He left no doubt that he thought Russians were the advisers.

Koreans Now in Japan Enlist to Aid Homeland

Tokyo, June 29 (AP).—The Korean Resident's Association of Japan today began a drive in Osaka to recruit 24,000 Koreans for the embattled Southern forces of Korea.

By noon, 1500 had applied, including an American buyer in Osaka (name undisclosed) who reportedly holds a reserve commission in the United States Army.

Chennault's Air Line May Assist in Korea

Hongkong, June 29 (AP).—Rumors that retired Maj. Gen. Claire Chennault may offer the services of his Civil Air Transport, Inc., to the South Korean government circulated here today.

Chennault did not deny the report, but told the Associated Press he "preferred to make no comment at this time."

His airline, based here, consists entirely of transport planes. It has none of the fighters with which Chennault's "Flying Tigers" gained fame during World War II.

N. H. Governor Calls Evacuation Session

Concord, N. H., June 29 (U.P.)—Gov. Sherman Adams of New Hampshire today ordered the State Civil Defense Commission to meet here tomorrow to take stock of available facilities for care of "persons who might have to be evacuated from Eastern Seaboard cities in an emergency."

7 C-47s Delivered To French at Saigon

Saigon, Indochina, June 29 (AP).—Seven American-piloted C-47 transport planes escorted by French fighters reached Saigon today for transfer to French air units here.

The planes made up the initial delivery of United States military aid to French-Vietnamese forces fighting the Communist-led Viet Minh guerillas in Indochina.

DAMASK ROSE
STERLING
by Heirloom
20% DISCOUNTS
Arthur Markel
940 F St. N.W.

MY FLORIST
"Where flowers for every occasion cost less"
818 Fourteenth St. N.W. RE. 3211
2608 Connecticut Ave. HU. 7383
Member Allied Florists Association

Fresh Cut
GLADIOLI
98c DOZEN
Free Delivery on 2 Dozen or More
ROSES ..... 25 for 98c
ORCHID CORSAGE.. 1.98
• Free Local delivery on purchases of $2 or more
• Careful attention to C.O.D. and phone orders
• Charge Accounts Invited, phone RE. 3211, HU. 7383

Enroll Now for Summer Courses.
BERLITZ
72d Year—French, Spanish, Italian, German or any other language made easy by the Berlitz Method—available only at the
BERLITZ SCHOOL OF LANGUAGES
839 17th St. (at Eye) STerling 0010
Approved for GI VETERAN TRAINING

AMERICAN
to CHICAGO 2 HRS. 45 MIN.
3 NONSTOP FLAGSHIPS
Leave Morning, Noon or Night
CONNECTIONS AT CHICAGO FOR ALL THE WEST

WHY NOT?
IT COSTS NO MORE TO PARK AT THE
CAPITAL GARAGE
NEW YORK AVE., between 13th and 14th
"Every Auto Service"

SPECIALS
For The 4th
Open Fri. and Sat. Till 9 P. M.

Smooth Grain TWO SUITERS 12.44
Smooth grain ginger color 2-suiters made on sturdy frame with brass hardware and locks. Neat cloth lining, central divider and hangers for suits.
Matching Companion Case 9.77

Women's Lightweight AEROPLANE LUGGAGE
15-in. Overnight Case 4.88
Made with all-wood box construction; 3-ply veneer top and bottom. Covered with aeroplane-type canvas, plastic binding, brass-plated locks, rayon lining. Wheat color with blue, red, green or brown trim.
• 18" Overnite Case $6.88
• 21" Weekend Case $7.88
• 24" Weekend Case $8.88
• 26" Pullman Case $11.88
• 29" Pullman Case $12.88
• Wardrobe Case $14.88
• Hat & Shoe Case $14.88
• Fortnighter Case $22.50
• Train Case, $8.88
Plus Tax • INITIALED WITHOUT CHARGE
Sharp Reductions on Other Fine Luggage!

5-Piece BADMINTON SETS
For 2 Persons
Fun for all the family. Outfit consists of two badminton rackets, one shuttlecock, net and book of instructions. Other sets from 6.88 to 19.95
2.99

Women's "Catalina" SWIM SUITS 5.95
California Sunsters. Splash stripe puckerette seersucker . . . slim, trim, in and out of the water. Gay California colors. Others from 4.95 to 17.95.

Reg. 2.95
SPORT SHORTS 1.99
Cool, lightweight cotton gamardine shorts made with half-belt in front. Full cut for action-freedom. Zipper and button closure. Neat solid colors. Sizes 28 to 44. Others to 5.95.

"Spalding" TENNIS OUTFIT
Outfit consists of freshly strung Spalding tennis racket, racket press, cover and three tennis balls. 4.99
Men's and Women's "Spalding" Tennis Shoes 1.99

Mens & Women's "Famous Make"
GOLF OUTFITS
Regularly $45.50
28.95
All the equipment you need to play a professional game of golf! Nationally advertised golf clubs at an exceptionally low price. Outfit consists of 2 woods, 5 irons, canvas golf bag and 3 golf balls. Heddon chrome shaft clubs with leather grips.
Headquarters for Spalding, Wilson, MacGregor & Kroydon Golf Clubs.
Reg. $7.95 Long Flite Liquid Center Golf Balls, Reduced to $3.95 doz.

PLAZA SPORT SHOP
10th & E STS. N.W.
• OPEN DAILY 9 A.M. to 6:15 P.M. FRI. AND SAT. to 9 P.M.
• FREE PARKING STAR PLAZA GARAGE PHONE REPUBLIC 2345
AGENT FOR A. G. Spalding & Bros.

Air-Cooled RALEIGH HABERDASHER

Jr. Two-piece Dress, slim as a sparkler, intended for travel or town; in treasured silk pongee. Natural with navy or brown stars. Sizes 9 to 15.
17.95

RALEIGH JR.

WE HERALD THE RETURN OF
Silk Pongee

Jr. Sun Back Dress with bolero, for afternoons and late-day. Pure silk pongee, natural with brown, or navy. Sizes 9 to 15.
17.95

Raleigh HABERDASHER
1310 F St. NA. 9540
"Reg. U. S. Pat. Off.

India Decides to Support U. N. Resolution Calling on Members to Help Stop Invasion

New Delhi, June 29 (AP).—India, the biggest non-Communist power in Asia, switched tonight from neutrality to support of the United Nations policy for stopping the Korean conflict with allied armed force.

There was no indication as to whether India would offer material aid in Korea.

Prime Minister Jawaharlal Nehru long had tried to steer his country on a neutral line in the cold war between the Communist world and the western powers.

India and Egypt were the two holdouts Tuesday night at Lake Success when the Security Council, by a 7-1 vote, approved and committed the United Nations to support American armed efforts for South Korea to end the fighting.

The government in a communique said its new decision did not represent a change in foreign policy and added a hope that the Korean fighting still could be ended by mediation.

The decision came after the second cabinet meeting in two days. India is a member of the U. N. Commission for Korea, the body that supervised elections setting up the now-invaded Seoul republic.

The communique said:

"The government of India has given most careful consideration to this resolution of the Security Council in the context of events in Korea and also of their (the government's) foreign policy.

"They are opposed to any attempt to settle international disputes by resort to aggression. For this reason (Indian U. N. Delegate) B. N. Rau on behalf of the government of India voted for the first resolution of the Security Council (the one last Sunday calling for cease-fire and withdrawal of Red forces from North Korea), halting of aggression and quick restoration of peaceful conditions are essential preludes to a satisfactory settlement.

"The government of India therefore also accept the second resolution of the Security Council. This decision of the government does not, however, involve any modification of their foreign policy. This policy is based on promotion of world peace and development of friendly relations with all countries; it remains an independent policy which will continue to be determined solely by India's ideals and objectives.

"The government of India earnestly hope that even at this stage it may be possible to put an end to the fighting and settle the dispute by mediation."

In Bombay, the president of the Indian Council of World Affairs, M. R. Masani, came out for offering material aid from India to the Korean battlefront.

"There is no other course India can honorably adopt," said Masani, former Indian Ambassador to Argentina.

Masani quoted an address Nehru made last year on his visit to the United States in which the Prime Minister said: "Where freedom is menaced or justice threatened or where aggression takes place, we cannot and shall not be neutral."

India's position is complicated by the current exchange of diplomats between this country and Red China. Like Russia, the Chinese Communists are denouncing the American part in Korea as an act of aggression against Russian-sponsored North Korea.

India's change of position makes the Security Council vote, in effect, 8 to 1 for the U. N. allied efforts in behalf of the Seoul republic. The negative vote was cast by Yugoslavia. Russia was absent.

The Egyptian and Indian delegates at Lake Success Tuesday night finally ruled themselves out of the voting after dramatic efforts to get instructions from Cairo and New Delhi by overseas telephone.

Air Commander With MacArthur

Associated Press WIREPHOTO
LIEUT. GEN. GEORGE E. STRATEMEYER,
who directed American air operations from China in the latter stages of World War II, is commander of the Far East Air Forces. He accompanied General MacArthur on his dramatic flight to the South Korean war front

Four Latin Nations Pledge Their Support

The presidents of four Latin-American countries have telegraphed President Truman their support of American intervention in the Korean war, the White House announced tonight.

The messages came from Presidents Otilio Ulate of Costa Rica, Rafael L. Trujillo Molina of the Dominican Republic, Anastasio Somoza of Nicaragua and Mariano Ospina Perez of Colombia.

Mr. Truman answered that this support "is affirmation of the high purposes of the United Nations and gives encouragement to the forces of justice."

Five More Countries Agree To Help U. N. Fight Invasion

Lake Success, June 29 (AP).—The United Nations shoved aside Russian objections today and went ahead lining up armed force against the Red invaders in South Korea.

Russia in a protest note contended the force is illegal. The note was pigeon-holed.

New support came forth for the Allied fight to bring peace.

Egypt, a holdout in the Security Council's Tuesday night vote, calling on all the United Nations to help save South Korea, said it would announce tomorrow whether it will support the decision.

The council was called to meet tomorrow to survey the situation in its third urgent session since the Korean fighting began Sunday.

Lie Cancels London Trip

Because of the rapid-fire developments, U.N. Secretary-General Trygve Lie cancelled a scheduled trip to Europe. He had planned to fly to London tomorrow.

Chief United States Delegate Warren R. Austin said in a U. N. radio broadcast:

"The free world is facing the issue squarely and courageously. The people of the United States are inspired by the quick and generous support which other members of the United Nations are giving to the resolution of the Security Council.

"Magnificent collective response by free peoples everywhere is being received at United Nations headquarters."

Countries promising their support during the day included Australia, New Zealand, Belgium, The Netherlands and the Philippines.

Lie announced that Col. Alfred Katzin of South Africa, a former official of UNRRA and the U. N. International Children's Emergency Fund, is his new personal representative in Korea. Katzin will leave before the end of the week.

This was the first step toward strengthening the secretariat of the U. N. Korean Commission. Lie plans to send additional military observers.

Check of Possible Help

Lie is directing a nation-by-nation check among the 59 U. N. members to find out just what type of help each country may be ready to contribute to the Korean force.

The United States delegation and several others are carrying on informal discussions as to the sort of command machinery required. General MacArthur now is acting only as a representative of the United States. It is expected he will be given some sort of international status and be continued as commander for the U. N.

The American delegation made it plain the United States rejects the Soviet contention that the Council's decision is illegal.

A U. N. legal expert expressed the opinion that the council majority, by deciding to act on the resolution, had in effect made an official determination that it was competent to act.

Lie received the Soviet note this morning and had it circulated in routine fashion. He said no reply from him was called for. It was believed the council would ignore it.

Support of U. N. Step Announced by Brazil

Rio de Janeiro, June 29 (AP).—The Foreign Ministry said tonight Brazil would support the United Nation's Security Council's action in behalf of South Korea.

Security Measures Tightened At U. S. Military Installations

The Armed Forces have taken precautionary measures to tighten security at domestic military installations while the Korean situation remains tense.

Similar precautions already were in force at United States bases abroad.

The Army and Air Force have instructed base commanders in continental United States to restrict visiting at their own discretion.

Balboa, Canal Zone, June 29 (AP). United States military forces were placed on "modified alert" status in the Caribbean area today and soldiers mounted guard at locks and other vital installations of the Panama Canal.

Caribbean command headquarters said the action was taken "due to the grave international situation" and followed instructions from Washington. The Army guards were assigned to the canal at the request of acting Gov. H. D. Vogel, who said strict controls have been imposed on all traffic entering and leaving the Panama Canal.

New York, June 29 (AP).—The Navy buttoned up on all coasts today.

By order of the Chief of Naval Operations, casual visitors were not permitted at shore stations.

Air Force bases on the West Coast took similar precautions as a result of the Korean situation. Civilian defense units formed there and in some West Coast communities World War II air raid sirens were set up.

In San Francisco air, naval and Army commanders jointly announced readiness to carry out any orders from President Truman.

The naval order said that while casual visitors would not be permitted, normal visiting would be allowed in installations "where conditions justify such exceptions."

CAMERAS WANTED
SOMMERS CAMERA EXCHANGE
714 14th St. N.W. (Bond Bldg.) ME. 0992

tomorrow morning

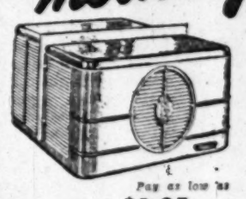

Pay as low as $1.25 a wk.

You can have an AIR CONDITIONED OFFICE with a Fedders Room Air Conditioner

You needn't swelter in a hot, stuffy, sticky office. You can have cool, efficient air conditioning with a Fedders Room Air Conditioner!

- It's Quickly Installed—Fits in your window, plugs into any standard outlet.
- A Flick of the Switch—Gives you cool, de-humidified air all day long.
- Easy Payment Plan—Makes it possible for everyone to enjoy air conditioning. Take 24 months to pay.

fedders
A GREAT NAME SINCE 1896

Stop in at Kitchen Center today for a demonstration.

KITCHEN CENTER
Designers of Complete Kitchens for the Home
Open 'til 9
Free Parking
1715 Rhode Island Ave., N.E.
HUdson 6640

THE HECHT CO.
Washington and Silver Spring

Hey Kids! Come for a Chat with

Judy Splinters

of Television Fame

In Person

with her "big sister,"

Shirley Dinsdale

Saturday, July 1,

FOUR BIG SHOWS:

11:30 A. M. and 12:30 P. M.

Washington Store, 3rd Floor, Toy Dept.

3:00 P. M. and 3:45 P. M.

Silver Spring Store, 4th Floor, Toy Dept.

P.S. Be sure to get your autographed picture of Judy and Shirley, and see the New "Judy Splinters" Doll, 22 in. size, 9.95; life size, 24.95

The Hecht Co. Toy Dept., 3rd Floor, Washington; 4th Floor, Silver Spring

U/S

"The Home of Nationally Famous Men's Wear"

FOR YOUR HOLIDAY WEEKEND...
& ALL SUMMER LONG...

CHOOSE SPORT CASUALS FROM
UNIVERSITY SHOP

Illustrated above are only a few items taken from our very complete stock of beach and sports wear. You can choose your favorites from among the largest selection in our 31-year history. Any of these smart styles will put you in a holiday mood.

1. NYLON SWIM TRUNKS $5.95
All nylon boxer style trunks in all colors. Quick drying and good looking.

2. WALK SHORTS from $3.95
Choose yours in handsome new tones by McGregor, Alfred, Jantzen and other famous names.

3. TERRY CLOTH PULLOVERS $4.95
Good looking and comfortable, these pullovers are perfect for beach or sports wear. In white, canary and blue. Matching Terry Cloth Cap . . . $1.50

4. "Cubaverra" LEISURE JACKET by "MAL MARSHALL" of Miami $17.50
The sensation of Miami. Solid colors in blue, brown, tan and grey.

5. MATCHING BEACH SETS from $9.90
Gay colorful prints for beach wear. Choose yours from among the leading sports stylists.

Your Charge Account Is Welcomed

UNIVERSITY SHOP
1318 G STREET N.W.

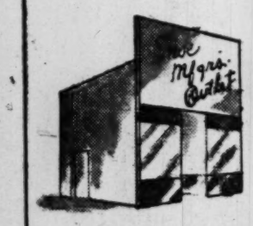

Opening today
another store for your convenience

LOOK!
Anyway YOU

2505 Benning Rd. N.E.
Next to Langston Theatre

SAVE 20% to 40% on
FAMOUS MAKE MEN'S SHOES

SHOE MFGRS. OUTLET
RE. 6479
1711 PENN. AVE. N.W.—2505 BENNING RD. N.E.
1711 PENN. AVE. N.W.

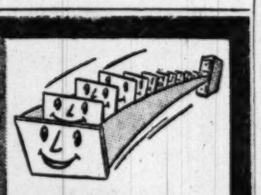

WE'VE GOT A FILE OF SMILES

The smiles belong to guests who are glad they made it the McAlpin . . . and our "smile file" is getting fatter all the time.

New York bound? It's a sound idea to stop at the convenient, comfortable "Welcome Hotel."

$4 Up. Doubles $6.50 Up
1500 Rooms—All with Radio and Bath. Television Available!
Reservations by Teletype!
Phone STerling 0015

Hotel McAlpin
Broadway at 34th
New York

M. L. LIGHTCAP, Mgr.
a Knott Hotel

Red Chinese Charge 'Intervention' by U. S.

Tokyo, June 29 (AP).—Red Chinese leaders today charged that American protection of Formosa was "intervention," "armed aggression against the territory of China, and total violation of the United Nations Charter."

The charges made by Chairman Mao Tze-tung and Foreign Minister Schou En-lai in a Peiping broadcast heard here, accused America of "inciting" the Korean war but stressed most strongly China's claim to Formosa.

Tuesday when President Truman ordered the U. S. Seventh Fleet to protect the strategic island from Red invasion, he said that determination of its future status must await the restoration of security in the Pacific.

For once, Nationalist China agreed with the Reds—that Formosa belongs to China.

Even as Chiang Kai-shek's Nationalist government on Taiwan (Formosa) scurried to set up liaison machinery with the U. S. Seventh Fleet forces assigned to protect it, official ranks showed fear that the strategic island's status may undergo a change.

Foreign Minister George Yeh expressed it delicately when he told Associated Press Correspondent Spencer Moosa in Taipei:

Nationalist China looks upon the United States not as a guardian over Formosa but as an ally in its defense. In other words, the sovereignty of the Nationalist Chinese Government on the island is not to be impaired.

At the same time Generalissimo Chiang Kai-shek agreed to stop air and naval attacks upon the mainland of China, but it was stressed that the Nationalists still intend to recapture it.

As high command leaders conferred on liaison measures to cooperate with the Americans, the press and public followed developments in Korea with the closest attention. MacArthur's visit to the South Korea battleground, and the decision to send air and naval strength to support the South Koreans, were frontpaged in newspaper extras.

Might Send Troops to Korea

The Nationalists believe it will be extremely hard to save South Korea without throwing in ground troops. There are indications that they would be willing to contribute if requested, Moosa reported from Taipei.

Meanwhile the Chinese Communist government radio in Peiping broadcast a series of official statements branding American action in respect to Korea and Formosa as "imperialism."

A meeting of the government council "unanimously resolved" to "unite and fight to the last in order to liberate Formosa from the American aggressors," a broadcast heard here reported.

While no more concrete action was hinted, the council decision followed fiery addresses by Chairman Mao Tze-Tung and Foreign Minister Chou En-Lai.

Chou took care, just as his counterpart George Yeh did in Taipei, to underscore China's sovereign claim on Formosa. "The fact that Taiwan (Formosa) is part of China will remain unchanged forever," he said.

Chou charged that President Truman's assignment of the Seventh Fleet "to prevent the liberation of Taiwan" constitutes "armed aggression against the territory of China and total violation of the United Nations Charter."

Mao Tze-tung said Truman's January 5 statement that the United States would not send arms to Formosa at that time is "today clearly a lie."

America's policy in Asia will "arouse strong resistance among the entire peoples of Asia," he predicted.

At Anacostia

Capt. Taylor To Command Air Station

Capt. Herbert Watson Taylor, jr., will assume command of the United States Naval Air Station, Anacostia, at a ceremony today at 8 a. m.

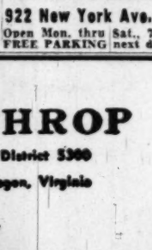

Capt. Taylor

He relieves Capt. James H. McKay, who is retiring after 31 years of service. With his wife and daughter, Marian Lee, Captain McKay will make his home in Norfolk, Va.

Captain Taylor is a native of Newark, N. J., and a graduate of the Naval Academy with the class of 1921. He received his wings as a naval aviator in 1924. During World War II, he was awarded the Navy Cross for his services as commander of the light carrier Cowpens, flagship of the task group in the Battle of Leyte Gulf in 1944.

Atlantic City, N. J.
BRIGANTINE HOTEL
Completely redecorated & refurnished. All new airfoam mattresses. Write for folder and reservations.
Brigantine Hotel, Brigantine, N. J.
10 minutes from Atlantic City

Insist on Quality!
WINSLOW FOR PAINTS
Silver Spring Paint & Hardware Co.
Bethesda Paint & Hardware Co.
Takoma Paint & Hardware Co.
Becker Paint & Glass Co., Georgetown
Local Paint & Hardware Co., Hyattsville
922 New York Ave. (1) NA. 8610
Open Mon. thru Sat., 7 A.M. to 5:30 P.M.
FREE PARKING next door for our patrons

WOODWARD & LOTHROP
10th, 11th F and G Streets Zone 13 Phone District 5300
BRANCH STORES—Bethesda, Maryland The Pentagon, Virginia

Raffia

smart foot-note at exciting new low $8.95

. . . these have been "best sellers" all season at $10.95

beautifully barefoot . . . our raffia strap sandal on its down-to-earth wedge sole . . . cool as the slick straw that goes into its make-up . . . Straps lined in rayon grosgrain; leather sole and heel for lasting beauty. Green, black or neutral.

Ordinarily you would pay, $10.95

W&L—Women's Shoes, Second Floor

WOODWARD & LOTHROP
10th, 11th F and G Streets Zone 13 Phone District 5300
BRANCH STORES—Bethesda, Maryland The Pentagon, Virginia

Bright Young Cotton

play hard . . . can be very "dress up" . . . wash cracker crisp . . . have tiny price tag . . . very special

Little Girls go feminine in smocked broadcloth sundress, edged in Val-type lace. Ice-cream shades. Sizes 3 to 6x $3.95

Little Men Sport striped blazers and solid color boxer shorts, belted, of course. Blue, maize, beige. Sizes 2 to 6, and Sanforized (less than 1% residual shrinkage) $2.95

Boxer shorts in white corded chambray with hip pocket. Brown, green, blue, gray . . . for boys and girls. Sizes 3 to 6x $1

No space to show the manly sunsuits. Maize, blue, white pique, piped in white. Sizes 2 to 4 . . . . . $1.45

W&L—Juvenile Apparel, Fourth Floor

WOODWARD & LOTHROP
10th, 11th F and G Streets Zone 13 Phone District 5300
BRANCH STORES—Bethesda, Maryland The Pentagon, Virginia

Special

4000 Yards

Cottons, Cottons

at a low 48c yard

Have an extra dress or two . . . extra clothes for the children . . . for vacation . . . and all summer. Fade-defiant colors . . . many textures for your choice in this thrifty group. 36 inches wide.

- piques
- denims
- broadcloths
- chambrays
- prints
- novelties

1000 Yards Dot-o-Sheer Cottons

Specially Priced 58c yard

Feel cool, look prettier in fashions you make of this fine combed cotton. Double dots are permanent processed. And you can choose from many colors. 36 inches wide.

W&L—Dress Fabrics, Eighth Floor

Save 1/4

Luggage Priced Low

Luggage of fine quality that travels trimly, handsomely, undaunted by much handling trip after trip. Investment luggage . . . priced exceptionally low . . . giving you dollar-for-dollar the most-for-your-money that represents real savings.

Women's luggage of duck on plywood, bound in top grain cowhide.

26" Pullman Case $26.34
21" Wardrobe Case $27.54

Men's Top Grain Steerhide Two-suiter. *Specially priced,* $39

Companion Case *Specially priced,* $30.60

Prices include 20% tax

W&L—Luggage, Seventh Floor

WOODWARD & LOTHROP
10th, 11th F and G Streets Zone 13 Phone District 5300
BRANCH STORES—Bethesda, Maryland The Pentagon, Virginia

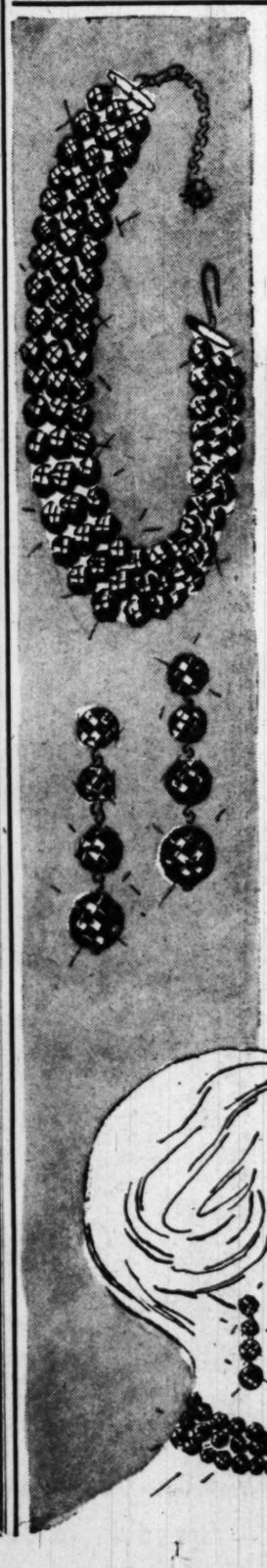

JET

simulated, of course

shining dark and mysterious . . . shadow cool . . . exciting highlight against dusky black sheers . . . dramatic against stark white.

Jet choker, knotted beads of uniform size. $6

Staccato ball-drop earrings in jet with goldtone. $3.60

Prices include Federal Tax

W&L—Costume Jewelry, Aisle 8, First Floor

WOODWARD & LOTHROP
10th, 11th F and G Streets Zone 13 Phone District 5300
BRANCH STORES—Bethesda, Maryland The Pentagon, Virginia

step lively
look lovely
in unseamed nylons
with

Flare-way

heels by

Hanes

SAVE FOR YOUR INDEPENDENCE BUY U.S. SAVINGS BONDS

15-denier lucida-clear sheers

See what Hanes has added to their delightful No-Seam nylons . . . a stair-step shadow box at the heel. To draw admiring glances to your slender bare-look ankles.

"Beauty Glow" . . . warm suntan. "Beauty Tan" . . . sunbrown. "Beauty Beige" . . . a summer-light neutral.

Pair, $1.50

W&L—Women's Hosiery, Aisle 17, First Floor

Senate Votes Today On Arms Aid Bill

ECA's Blessing

U. S. Experts Fail to Block EPU Plan

The National Advisory Council, the Government's top authority on international monetary affairs, yesterday reviewed the new plan for a European Payments Union and took no action to block its becoming effective Saturday.

At the staff level, many of the agencies represented on the NAC have been strongly opposed to the plan for the payments union, fostered by the Economic Cooperation Administration.

It was considered a possibility that their views would result in an admonition to the ECA to block the plan until a better one could be worked out.

Yesterday, however, the NAC, dominated by the Treasury and comprised of heads of several departments, the Federal Reserve Board and other agencies, took no formal action. Thus, the EPU can go ahead with the blessing of the ECA.

Early this year, the NAC laid down a series of policy guides for Paul Hoffman, head of ECA, in negotiating the agreement. Its meeting yesterday was to review the finished product to determine if the guides had been followed.

Some, it appeared, had, and others had not, owing to the necessity of making compromises to secure the adherence of the United Kingdom and Belgium.

Chief opposition to the present provisions comes from the financial experts of the Treasury, Federal Reserve Board and the American staff of the International Monetary Fund.

They are reported to feel that the EPU may have an inflationary effect in Europe and that it permits debtor countries in European trade to go on living beyond their means.

They contend this is a step away from, rather than toward, settlement of payments in gold or hard currencies and away from convertibility of European currencies.

ECA, with the support of the State Department, however, feels that the device permits a greater flow of European trade and tends toward creation of a mass market where competitive forces will drive down the price of goods and thus permit European countries to compete in world markets and to stimulate exports to the dollar area.

The scheme, which is to go into effect, formally if not actually, Saturday permits Marshall Plan nations to run up trade surpluses or deficits with each other, to be washed out in a central clearing system. Remaining deficits or surpluses are financed by each nation, in part, in credits and the rest in dollar payments.

The larger the deficit of a country, the larger the proportion the debtor must pay in dollars or gold to the central agency.

Working out the agreement has been considered by ECA officials in Paris and the top ones here as a major triumph.

A Senate vote on a $1,222,500,000 measure for arming non-Communist nations, including South Korea, was set for today with passage believed certain.

Refusing to hold off until Monday, Democratic Leader Lucas of Illinois told Senators in urging agreement yesterday on a vote schedule:

"We've got a world crisis in front of our faces, and it is psychologically important that we act as quickly as possible."

Democratic Senate leaders accepted an amendment which removed one of chief objections of Senator Taft (R., Ohio). Then it was adopted by a voice vote.

Taft bitterly opposed the foreign arms program last year. Some believed yesterday's move might win his vote for the second year of the plan.

Taft had objected to a section of the bill which he said would permit President Truman virtually to give away arms to South America. The original wording would have allowed the President to sell arms or excess equipment at their "fair value."

Democratic leaders agreed to change this wording so that payments for excess equipment must cover (1) 10 percent of the originally gross cost, (2) the scrap value, or (3) the market value—whichever is greater.

Another cold war defense measure, designed to strengthen the economic position of the free world, took a sharp 250-million-dollar slashing from economy forces in the Senate Appropriations committee.

An official said this figure was chopped off Marshall Plan funds for Europe, but the committee reportedly gave swift approval to another section of the bill which adds 100 million dollars to economic aid for South Korea.

The committee's tentative action pending final approval of the whole bill would leave $2,727,000,000 in the rebuilding program for 16 western European nations. This is 500 million dollars less than President Truman originally sought.

Truman, Brannan Discuss Food Supply

President Truman called Secretary of Agriculture Brannan in yesterday for an up-to-date picture of the Nation's food situation.

Brannan said the President wanted information on current supplies and production prospects in the light of international developments.

On emerging from the White House, Brannan told reporters he had informed the President that the country has an ample supply of cotton, corn, wheat and other feed grains.

He said his department was drafting a full report on the agricultural supply situation for the President.

FAO Committee Names Canadian as Chairman

Dr. G. S. H. Barton of Ontario, Canada, yesterday was elected chairman of the Committee on Commodity Problems of the Food and Agriculture Organization of the United Nations at a meeting of the committee here.

He succeeds N. G. Abhyankar, who has returned home to India. Named vice chairman of the committee was E. Demont of France, who takes over Dr. Barton's former position.

$200,000 D. C. Defense Plan Approved by House Unit

DISTRICT—From Pg. 1

thorized establishment of civilian defense agencies.

He pointed out that despite lack of legislation, the District government had completed a "pilot exercise" to determine what would be done with present personnel, facilities and resources in the event of an atomic attack. Similar exercises, Larsen added, are now under way in Chicago and Seattle.

The District "test run," he testified, has demonstrated there are many gaps and deficiencies that need correction.

"Above all," he said, "it has shown the immediate need for a full-time director and staff."

$200,000 Proposed

Larsen suggested as a "reasonable" appropriation not less than $200,000 for the next fiscal year, a su a which General Young agreed would be needed to finance the expanded program requested by the NSRB.

"Passage of this legislation is imperative," Larsen told the House District Committee. "Recent events demand it. The sooner the bill is passed the better. In addition, we are prepared to suggest additional provisions which events of the past 48 hours seem to warrant."

He said these provisions would be submitted later.

subcommittee will keep a watch on progress of the program.

The program had been moving slowly until yesterday. Consideration was first given to it after the Hopley Report on civilian defense was issued in 1948 by the NSRB.

Plan Abandoned

A plan to form a civilian police reserve corps here was announced in October, 1948. It met heavy fire and was abandoned.

In October, 1949, the NSRB sent letters to all States and the District "encouraging" them to draw up defense plans. Directly thereafter, Assistant Engineer Commissioner Thomas J. Hayes 3d was assigned to the NSRB offices for a month of indoctrination. Hayes prepared a method of procedure approved by the Commissioners and the NSRB.

Last February General Young called together heads of key District departments and representatives of public utilities, hospitals and the District Medical Society. A month later they submitted reports on what could be done to protect city health, water supply, property and life in an emergency.

Basis of Plan

These recommendations will form the basis for the plan.

The Commissioners asked $10,000 in a deficiency bill that went to Congress in April so a full-time director of civiliian defense could be hired. The request was rejected by the House Appropriations Committee on the grounds there was no enabling legislation.

Late in April, the Commissioners went before the Senate Appropriations Committee and asked for $30,000 to launch the program. On the same grounds, no enabling legislation, this request also was denied.

The McMillan bill was introduced on May 23 at the request of the Commissioners to meet the requirement for enabling legislation.

Truman Signs Funds Bill For Farm Price Props

President Truman yesterday signed into law a bill providing another two billion dollars for farm-crop price supports.

The money will be used to bolster the price of 1950 crops. Some commitments already have been made and others will be announced soon. Supports are being considered for cottonseed, soybeans, grain sorghums, rye, barley and oats.

These would be in addition to the six so-called basic crops—wheat, corn, cotton, rice, tobacco and peanuts—which must be supported at a full 90 percent of parity.

Appropriations Bill Signed; Affords $50,000,000 for Korea

President Truman yesterday signed a $853,761,808 appropriation bill including 50 million dollars for economic aid to Korea.

The bill also includes funds for a speedup in programs for development of faster airplanes and new weapons to combat submarines.

The 50 million dollars for economic help to South Korea is 10 million dollars less than the President had requested but the House Appropriations Committee said on May 19 the lesser sum was adequate in view of "sufficient uncertainty in certain phases of the program."

Most of the money in the bill is for deficiencies incurred by miscellaneous Federal agencies during the present fiscal year ending today.

United States outlays for Korean relief and recovery for the year ending today apparently will be only two-thirds the amount planned.

Treasury records show that expenditures under the Korean aid program totaled only $38,916,046 through Tuesday, as compared with a budget allowance of 60 million dollars for the fiscal year.

EVANGELINE
PURE
LOUISIANA RED
HOT SAUCE
•
A Quality buy at all leading grocers
REPRESENTATIVE
T. C. HOWARD CO.,
434 11th St. S.W. Di. 1617

FREE!
YOUR NAME ADDRESS HERE
BRASS TAG for YOUR DOG
JUST SEND LABEL
RIVAL DOG FOOD

YOUR PIES CAN'T FAIL WITH
FLAKO®
PIE CRUST MIX
Just think! Every pie you bake with Flako turns out perfectly at every baking. That's because the ingredients are precision-mixed. No guesswork, therefore no failures. You simply add water, roll and bake.

GIFT TUMBLER

NEW DESIGN adds modern touch—attractive on *any* table!
NEW DESIGN solves breakage problem! Heavy base makes glass sturdy! If glass *should* tip, novel bulge feature hits surface first. Rim is safe!
Yours with every pint jar of Mrs. Filbert's Mayonnaise
15¢ Value extra!

Here's a sparkling 9-ounce crystal tumbler worth 15 cents! A wonderful gift—*yours* with Mrs. Filbert's delicious Mayonnaise. Here's real *homemade* flavor! Mrs. Filbert adds fresh lemon juice for tang, extra egg yolks for richness. Ask your grocer for Mrs. Filbert's Mayonnaise. Get a gift tumbler today.

Get your set of gift tumblers with Mrs. Filbert's MAYONNAISE
DISTRIBUTOR: THE MANN COMPANY OF WASHINGTON
1050 29th St. N.W., WASHINGTON, D. C. TEL. STerling 3660

Hurry! Hurry! Hurry!

SHOP GIANT

SUMMER food CARNIVAL

BE WISE

—and, with "the Fourth" only four days away, your neighborhood GIANT is eager and waiting to help you get ready for that holiday picnic, or for the long week-end at the beaches or the mountains. GIANT is the place of "one stop" shopping where you'll find tremendous assortments of quality foods and home helps, at prices that are so low they provide real thrift opportunities. GIANT service, too, is so speedy you'll have your shopping done "in no time at all!" Shop your GIANT—it's open evenings 'til 9 for your convenience.

ARMOUR **SKINLESS FRANKS** *Tender Plump Juicy* **47c** *lb.*

ARMOUR **TASTY BOLOGNAS** *Sliced—Ham Pimento, Mixed* **49c** *lb.*

ARMOUR **HAMS** *lb.* **57c**

Smoked and Sugar Cured—Whole or Full Shank Half—10 to 14 lbs. average

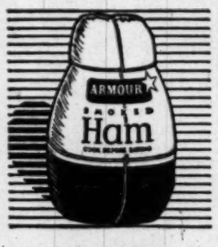

Swift's Premium" and Rath's "Black Hawk"

HAMS *Smoked, Sugar-Cured—Whole, Full Shank Half or Short Shank. 10 to 14 lbs.* *lb.* **59c**

MORRELL *"E.Z. Cut"—Ready to Eat* **HAMS** *lb.* **67c**

Short Shank, Whole or Full Shank Half. 10 to 14 lbs. average. Famous hams advertised in "Life."

POULTRY—"READY-FOR-THE-PAN"

Giant Top Notch Frying Chickens **59c**

Tender, Plump Birds—Dressed and Drawn.... lb.

Small "Beltsville" Turkeys **69c**

6 to 9 lbs. average—Dressed and Drawn..... lb.

Other Picnic Delicacies

PICKLE & PIMENTO LOAF—sliced. The famous "ARMOUR*" brand.		49c lb.
LIVERWURST—sliced or piece. "ARMOUR*" Braunschweiger.		59c lb.
SALAMI—sliced, "ARMOUR*" brand. Everyone like it.		65c lb.
SLICED BACON—"ARMOUR*" brand. Sugar-cured.		53c lb.
YELLOW AMERICAN CHEESE—sliced. ARMOUR "Cloverbloom" brand.		45c lb.
SWEITZER CHEESE—sliced or by the piece. ARMOUR "Cloverbloom."		69c lb.
VELVEETA—Kraft's—so popular in thousands of homes.		79c 2-lb. loaf
PHILADELPHIA CREAM CHEESE—Kraft's.	2 3-oz. pkgs. 29c	8-oz. pkg. 35c
CHEESE SPREADS—Kraft's. Choice of five kinds.		22c 5-oz. jar
SHARP CHEESE—New York State. Shelf cured for age.		69c lb.
CORNED BEEF HASH—Libby's. Picnic and warm weather favorite.		35c 18-oz. can
VIENNA SAUSAGE—one of ARMOUR'S most popular products.	2 4-oz. cans	35c
DEVILED HAM—Underwood's. A real taste treat!		2½-oz. can 17c
LUNCH TONGUE—Libby's. A fine product from a famous maker.		29c 6-oz. can

Swift's Canned Meats

Prem	Pork and Beef Blended—serve hot or cold	41c 12-oz. can
Hamburger	All Beef, with Juices Cooked, Ready to Eat	43c 10-oz. can
Corned Beef	For Cold Meat Trays, Sandwiches, Salads	41c 12-oz. can
Roast Beef	Parboiled and Steam Roasted. Ready to Eat!	45c 12-oz. can

A Grand Assortment of

Clapp's Baby Foods

STRAINED—FOR YOUNG BABIES **2** *4¾ oz. jars* **19c**

CHOPPED—FOR LITTLE JUNIORS **3** *7¾-oz. jars* **40c**

Clapp's Cereal or Oatmeal *8-oz. box* **15c**

Famous Soft Drinks

So Important in Every Successful Picnic and Holiday Week-End Party

TRU-ADE ORANGE COCA-COLA MASON'S ROOT BEER

6 *Bottles in the Handy "Easy-to-Carry" Carton* **25c** *Plus Deposit*

PEPSI-COLA 6 *12-oz. bottles in "Easy-to-Carry" Cartons* **29c** *Plus Deposit*

The "Pick-Ups" That MAKE A Picnic

Krispy Crackers	"Sunshine" 1-lb. box	25c	Potato Chips	"Mann's"—8-oz. cello. bag	33c
Salted Peanuts	"Planter's" 8 oz. can	31c	Comanchees	A Crispy Bite! 8-oz. can	23c
Orangeade	"Hi-C" 46-oz. Can	29c	Wax Paper	"Cut-Rite" 125 ft. Roll	22c

Pickles, Olives & Sauces

Giant's Popular "Aunt Nellie" Brand

Stuffed Olives	Selected Spanish 3-oz. bottle	25c	Selected Spanish "placed" 3-oz. bot.	33c
Stuffed Olives	Selected Spanish Olives of fine flavor and richness. 6½ oz. pails			39c
Mayonnaise	16-oz. jar	35c	Salad Dressing 16-oz. jar	29c

The Famous "Heckman" Brand

Fresh Cucumber Strips	24-oz. bottle	35c
"Cheese & Cracker" Pickles	24-oz. bottle	35c
Relishes	"Hot Dog" and "Barbecue" Relishes—12-oz. jars, Each	29c
"L & S" Sweet Dill Strips	16-oz. ref. jar	39c
"Harvest" Kosher Dill Pickles	32-oz. bottle	39c
"Libby's" Medium Ripe Olives	No. 1 can	29c
"French's" Salad Mustard	9-oz. jar	13c
"Heinz Famous 57" Ketchup	14-oz bottle	24c
"French" Horseradish Mustard	6-oz. jar	10c
"Bennet's" Chili Sauce	2 8-oz. bottles	33c

Put These on Your Shopping List!

"Aunt Nellie's" Grape Juice *32-oz. bottle* **43c** *ea.*

"Aunt Nellie's" Sliced Beets **2** *16 oz. jars* **33c**

"White Star" Tuna Fish *Solid Pack 7-oz. can* **39c** *ea.*

"Argo" Red Salmon *16-oz. can* **69c** *ea.*

"Aunt Nellie's" Grape Jelly *12-oz. tumbler* **21c** *ea.*

"Dole" Sliced Pineapple *No. 2½ can* **33c** *ea.*

"White House" Vinegar *½-gal. ref. bot.* **39c** *ea.*

"Campfire" Marshmallows *1-lb. box* **29c** *ea.*

"My-T-Fine" Lemon **PIE FILLING** 3 *4-oz. Pkgs.* **23c**

"Swift's" Vitamin-Rich **PEANUT BUTTER** *12-oz. Jar* **35c**

Grand Variety! "Swift's" **BABY MEATS** 2 *Strained or Chopped 3¼ oz. cans* **39c**

So Kind to Hands! **VEL** *Large Box* **26c**

Polishes as it Cleans! **AJAX CLEANSER** 2 *14-oz. Cans* **23c**

Floods o' Suds! **SUPER SUDS** *Large Box* **26c**

GIANT SEA FOOD

Deep Sea Scallops *Ocean Fresh* **65c** *lb.*

Boston Mackerel *Fresh Caught—and What a Price!* **25c** *lb.*

Salmon Steaks *Fancy Silver* **63c** *lb.*

Warm Weather Treat!

CHERRYSTONE CLAMS *Shucked or in Shell* **39c** *doz.*

HEIDI

Lady Baltimore Cake *"The Hit-of-the-Week"* **69c** *ea.*

Made, as are all Heidi cakes and Danish pastries, with NO WATER, but 100% SEALTEST HOMOGENIZED MILK. The two white layers of these cakes are thickly coated with rich chocolate fudge icing.

Blackberry Pie *Heidi's "Pie-of-the-Week"* **49c** *ea.*

With the juicy tastiness of the fresh fruit because they are made from fresh-frozen blackberries. Crust and lattic tops of Heidi's own pastry dough. In the "one way" tins.

FRESH ARRIVALS IN "PRODUCE LANE"

Large, Fancy Jersey Blueberries	*Pt. Box*	39c
Arizona Sweet Cantaloupes	*Fancy Pink Meat* *lb.*	10c
Large, Nearby Cabbage	*New-Fancy Green* 3 *lbs.*	10c

Sweet California "Santa Rosa" **Red Plums** **23c** *lb.*

Fiery Red Florida Sweet **Watermelons** **3c** *lb.*

Fancy Home-Grown "Black Valentine" **Stringbeans** **2** *lbs.* **17c**

Fancy Tender Carolina Yellow **Sweet Corn** **4** *ears* **25c**

Personal Charm! "Cashmere" **BOUQUET SOAP** 2 *Bath Size Cakes* **21c**

Refreshing Cleanliness! **Palmolive Soap** 2 *Bath Size Cakes* **21c**

Dissolves Grease! **Octagon Cleanser** 3 *14-oz. Cans* **22c**

CLOROX *½-gal. jug* **29c**

For Lighter, Brighter, Easier Washes

Its GENTLER bleaching action and its GREATER disinfecting efficiency means added protection for white curtains and linens . . . and dollars and cents savings for the family budget. Through a specially made formula it kills germs QUICKER! *quart* **16c**

Provisions of Draft Bill, Due to Be Signed Soon by President, Outlined in Summary

By The Associated Press

This is an ABC on the new draft act—the selective service act—which Congress okayed this week. President Truman will sign it into law.

It will remain law until July 9, 1951. It is the same draft law which has been in effect since 1948, except for a couple of changes, only one of which need be mentioned here. The new law means:

1. Every youth must register with his local draft board, or a place designated by it, within five days after reaching his eighteenth birthday. But he can't be drafted until he's 19.

2. Every youth between 19 and 26—and all between those ages must be registered—can be drafted into the armed forces for 21 months' service, unless deferred or exempted for one reason or another.

Actually, although this draft law has been on the books since 1948, no one has been drafted in the past 18 months. Why? Because enough youths have voluntarily enlisted to make drafting others unnecessary. Enlistments are running about 34,000 a month.

Some will be exempted from the draft because they are:

1. Ministers and students studying for the ministry.

2. Physically, mentally, and morally unfit.

3. Aliens who have not declared themselves interested in becoming citizens.

4. State Governors or others elected by the people of an entire state; members of Congress and state legislatures; state and federal judges.

5. Sole surviving sons of families which lost one or more members due to service in the armed farces.

6. Conscientious objectiors who say, because of their religious beliefs, they can't perform any kind of military service, combat or noncombat. They will have to prove this to the draft board's satisfaction.

7. Youths now in the armed forces. Since they're already in military service, they can't very well be drafted for military service.

8. War veterans who served in the armed forces at least 90 days between December 7, 1941, and September 12, 1945.

9. Service veterans who served 12 months between September 16, 1940, and June 24, 1948, when this draft law first went into effect.

In addition, anyone reaching 26 is exempt from the draft, since only those under 26 can be drafted under the law.

There are other youths who can get deferment from induction into the armed forces for various reasons.

(Under the law, an exempt person can't be drafted. But a deferred person is one who is kept out of the draft only for the period of such deferment.)

The following classifications are eligible for deferment:

1. Conscientious objectors whose conscience won't let them fight although they're willing to do noncombat duty in the armed forces.

2. Youths who are in important farm work or some occupation considered necessary to the national health, safety or interest and can't be replaced.

3. Youths living with a wife and child; or youths whose drafting would mean a real hardship for someone dependent upon them.

4. Members of a reserve outfit, like the National Guard or the Officers' Reserve. But—and this was the only important change made by the new law—the President can call them into active service anytime he thinks they're needed. Also, to get deferment because you're in the National Guard, you must have been in it since before June 24, 1948. Which means:

You can't duck the draft, if you're needed, by running to join the National Guard now.

5. College students in advanced courses in the Reserve Officers Training Corps. Each such case will be judged on its merits. A student just beginning ROTC training couldn't escape the draft simply by being in ROTC.

What of a youth who wants to finish his schooling? The boards will defer a youth in high school or college until he has completed a year of school in the year in which he otherwise would have been drafted. This is not really a deferment but only a postponement.

Reserve Officers Demand Larger Role in Nation's Defense

By Sam Zagoria
Post Reporter

The Reserve Officers Association yesterday called for a larger role in the country's defense picture for its members and the youth of the Nation.

The association, which has criticized the "stepchild status" accorded Reserves in the national preparedness program, acted on several fronts to change this:

1. The national officers disclosed the VIP—Volunteer Instructee Plan—jointly proposed to Congress by the ROA and the American Legion as a non-coercive alternative for the still pending Universal Military Training.

Scholarships Proposed

The program is intended to attract youths from 17 to 21 to summer camps for basic military training, holding out the lure that those attaining the best records will be given one, two, three or four-year college scholarships or similar training at trade schools.

Brig. Gen. E. A. Evans, ROA Executive Director, said a bill setting up the plan will be introduced in Congress shortly.

2. The Army and Air Force sections of ROA adopted resolutions asking Congress to create a Reserve Bureau in each service headed by a top-ranking Reserve officer reporting directly to each survice's Chief of Staff. This would give the Reserves a greater say in their own program and finances, rather than be a "stepchild," proponents declared.

Navy, Marines Satisfied

The Navy and Marine ROA members considered the proposal, but rejected it on the basis that they already had such top-deck representation and had achieved an adequate Reserve program.

3. The Army section also called for a review of present "age in grade" restrictions so as "not to force out officers" who would still be equal to other than field assignments; a recruiting program to enlist non-coms for many top-heavy Reserve units; a larger number of experienced regular officers and non-coms to be assigned to units.

4. The Army group argued development of a "realistic" civil defense plan which would "make maximum use of Reserve officers too old for active duty.

Backs 70-Group Air Force

5. The Navy unit indorsed the 70-group Air Force and commended Congress for its stand in the matter.

The actions were taken as part of the weeklong convention of the ROA at the Mayflower Hotel. Besides hammering out the resolutions, the 600 delegates spent much of the day politicking for various association offices and discussing informally Korean military strategy.

Charles W. Skeele of De Ruyter, N. Y., Air Force Reserve colonel, was nominated by his section for national president of the ROA. The association's tradition calls for rotation of the presidency and this year is the Air Force's turn. The election will be held Saturday morning and additional nominations may be made from the floor.

Zacharias Nominated

In other nominations, Capt. Milton Zacharias of Wichita, Kans., was selected for vice president for the Air Force; Col. L. W. Fitch, Des Moines, Iowa, for vice president for the Army and Lieut. Comdr. Guy Stillman, Phoenix, Ariz., vice president for the Navy.

The convention received greetings by letter from Winston S. Churchill and an address by Melvin J. Maas, president, Marine Corps Reserve Officers Association. Maas said opposition by youths to ROTC units is part of a Communist plot.

Earlier, Capt. Arleigh A. Burke, commander of a famous Pacific destroyer group of World War II, predicted Navy flyers would "soon be flying alongside their Air Force brothers" in Korea.

Correction

A headline in yesterday's issue of The Washington Post erroneously described Vice Admiral Russell S. Berkey, who is ill and due to be retired, as a "Pentagon critic." Admiral Berkey, Chief of Navy Information, was commander of the Seventh Fleet in the Far East during the time of the Navy's row with Pentagon chiefs last year and at no time took any part in the controversy or criticized Department of Defense leaders or policies. The Post regrets the error.

Kool-Aid
Makes 10 BIG COLD DRINKS
SIX FLAVORS
KOOL-AID 5¢

Call NA. 4200, ask for Circulation, and order Washington Post

OPEN 9 A.M. TO 9 P.M.
RIVER TERRACE
SUPER MARKET
3439 BENNING RD. N.E
Specials for Friday, Saturday and Monday
Specials for the Fourth

LEAN, TENDER, MEATY
PICNICS
Small Sizes
Smoked to Flavor Perfection
lb. 39¢
A River Terrace Favorite
Twin Fryers
DRESSED AND DRAWN ★ READY-TO-COOK
2 selected small fryers . . . eviscerated, ready - to - cook . . . packed together in cellophane—a picnic delight!
53¢ lb.

SMALL SHORT-SHANK SMOKED HAMS
lb. 55¢

SKINLESS Franks lb. pkg. 35¢
Sausage Meat Swift's Country Style lb. 29¢
SLICED BACON Armour's "Columbia" lb. cello 39¢

Picnic Specialties
KRAFT'S MIRACLE WHIP . Big Qt. Jar 55¢
CUDAHY TANG LUNCHEON MEAT . . . . 12-oz. can 33¢
DOLE PINEAPPLE JUICE . . . . Jumbo 46 oz. can 33¢
SOUTH AMEIICAN CORNED BEEF . . 12 oz. can 35¢
Guaranteed Fresh Government Dated and Graded "A" LARGE EGGS doz. ctn. 49¢
WHITE STAR TUNA FISH LUMP STYLE reg. can 29¢
CALIFORNIA PINK-MEAT CANTALOUPES lb. 9¢
WATERMELONS FIERY RED RIPE each 79¢ 30-lb. Average
U. S. NO. 1 GRADE "A" WHITE POTATOES 10 lbs. 23¢
ONIONS Yellow All Purpose lb. 5¢
GOLDEN BANTAM CORN On The Cob 6 ears 23¢
ICEBERG LETTUCE Crisp 2 heads 19¢
LARGE STALK WHITE CELERY Stalk 10¢
CALIFORNIA SUNKIST LEMONS JUICY 2 lbs. 29¢
Keep Cool with a Limeade! JUICY FLORIDA LIMES LARGE SIZE 1¢ each
First and Best of the Season! HOME GROWN Green Beans 2 lbs. 15¢
Tender White Squash
New Crisp Cabbage
New Tasty Turnips
New Blood Red Beets
Your Choice 3 lbs. 10¢
RIVER TERRACE
We Reserve the right to limit quantities

A&P's Ann Page proves Fine Foods Needn't Be Expensive!
Guaranteed by Good Housekeeping
IF NOT AS ADVERTISED THEREIN

ANN PAGE MAYONNAISE
Set off your salads with this delicately delicious mayonnaise . . . fine salad oil smoothly blended with eggs, mild vinegars and just the right accent of pure lemon juice.
Pt. Jar 35¢ Qt. Jar 59¢

ANN PAGE SALAD DRESSING
Its matchless flavor gives salads savor. Rich with salad oil and egg yolks . . . mildly tart. Our best seller, your best buy. Try it—you'll always buy it.
Pt. Jar 29¢ Qt. Jar 49¢

More fine foods at budget prices
IN TOMATO SAUCE PORK & BEANS 2 1-lb. cans 23c
CREAMY SMOOTH PEANUT BUTTER 1-lb. jar 37c
PREPARED SPAGHETTI 2 15¼-oz. cans 25c
CHERRY PRESERVES 1-lb. jar 31c
TOMATO KETCHUP 14-oz. bot. 19c
GELATINE DESSERTS SPARKLE 3 pkgs. 17c
SMALL STUFFED OLIVES 2-oz. jar 22c
ANN PAGE FOODS
ONE OF A&P's FINEST BRANDS

How A&P's Ann Page Foods Give You Top Quality at a Saving

1. *A&P's Own Modern Ann Page Factories Make Ann Page Foods...* Because our own food specialists carefully select the ingredients for Ann Page Foods and handle every step of preparation, under constant laboratory control, highest quality is assured.

2. *Ann Page Foods Are Sold Only In A&P Stores...* Unnecessary in-between expenses are eliminated. Savings thus made are shared with you . . . and your budget benefits while your family enjoys the best!

A&P Super Markets
THE GREAT ATLANTIC & PACIFIC TEA COMPANY

"Something NEW for Dessert Tonight!"
Delicious New Royal Custard* Style DESSERT
A MIRACLE IN 7 MINUTES

Made by the Makers of Famous Royal Puddings

No more fuss and bother—no more baking—to make wonderful custard desserts! Just add milk to New Royal Custard Style Dessert. Boil on top of stove. Cooks in only 7 minutes!
AMAZING VARIETY—New Royal Custard Style Dessert contains no eggs—it simply *can't* fail. You'll be delighted at the luscious variety you make so quickly and easily—cup custards, pies, rice custard, frozen custard, custard sauce.
PERFECT FOR CHILDREN—No finer dessert for youngsters! So easy to digest, so rich in food-energy! Youngsters get more milk this way, too. Try the new miracle in 7 minutes—Royal Custard Style Dessert!

RICH, RICH, RICH WITH FLAVOR
SMOOTH, SMOOTH, SMOOTH AS SILK
MORE FOOD-ENERGY THAN SWEET, FRESH MILK!
*Contains no eggs

FAVORED FOR FLAVOR!
McCORMICK MAYONNAISE
SALADS SANDWICHES SNACKS
McCORMICK MAYONNAISE

HAVE YOU VISITED THE COMPLETELY REMODELED, MODERN A&P SUPER MARKET at 1800 HAMLIN STREET, N.E.

FEATURING THE NEW, ALL-SELF-SERVICE MEAT DEPARTMENT

Customers' Corner

Did you ever notice that the wrapper on each quarter pound of A&P butter is marked off, for your convenience, in teaspoons, tablespoons and cups?

That's just one of the little extras that make A&P butter the best buy.

We buy top quality.

We package it for your convenience.

We price it low.

If our butter, or any other dairy product, ever fails to measure up to your most exacting standards, please write:

Customer Relations Department,
A&P Food Stores
420 Lexington Avenue
New York 17, N. Y.

A&P helps you get a head start on all your Holiday Food Shopping!

A&P STORES CLOSED ALL DAY TUESDAY July 4th

Planning a bang-up party—an all-day picnic? Or just going to take it easy over the Fourth? No matter what's on the schedule, you'll enjoy every meal—indoors or out—when you collect the delicious makings at A&P. Prices are low as possible for the highest quality possible. And there's grand variety to choose from—thrift-priced every day at your A&P.

MARVEL SANDWICH BREAD 1½-lb. loaf **19c**
Marvel White Bread 1½-lb. loaf **17c**

★

Hot Dog or Sandwich ROLLS
pkg. of 8 **15c** | pkg. of 12 **22c**

★

Silver Pound Cakes	large 24-oz.	55c
Layer Cakes COCOANUT ORANGE	each	55c
Potato Sticks	5-oz. pkg.	23c
Pop Corn	2-oz. pkg. 10c / 4-oz. pkg.	19c
Sugar Donuts	dozen	20c
Fudge Cookies	pkg.	29c
Cocoanut Jumbles	pkg.	21c
Cookies Strawberry, Chocolate Orange or Vanilla Cremes	pkg.	25c

Sunnyfield Ready-To-Eat or Regular

Smoked Hams

FULL SHANK HALF	FULL BUTT HALF	WHOLE HAM
lb. 57c	lb. 69c	lb. 63c
	NO SLICES REMOVED	

FRYING CHICKENS FRESHLY KILLED	lb.	39c
CANNED HAMS HORMEL'S (6¾-lbs.)	can	$6.95
CHUCK BEEF ROAST SUPER RIGHT	lb.	59c
FRANKFURTERS TASTY SKINLESS	1-lb. pkg.	49c

SUPER-RIGHT FRESHLY Ground Beef	lb.	55c
SUPER-RIGHT LEAN Plate Beef	lb.	35c
BONELESS SHOULDER Veal Roast	lb.	75c
SQUARE-CUT SHOULDER Lamb Roast	lb.	61c
SUPER-RIGHT Breast of Lamb	lb.	23c
MORRELL'S PRIDE Sliced Bacon	1-lb. bag	47c

Sandwich Meats

PICKLE AND PIMIENTO Baked Loaves	½-lb.	25c
Large Bologna SLICED	¼-lb.	15c
Thuringer SUMMER BOLOGNA	¼-lb.	19c
Braunschweiger Midget	10-oz.	37c
Potato Salad	lb.	29c
Cole Slaw	lb.	29c
Luncheon Meat SPICED	¼-lb.	15c

Quality Seafood

FRESH CHESAPEAKE BAY Crab Meat	CLAW lb. 59c	WHITE lb.	69c
Fancy Shrimp 31-42 COUNT		lb.	69c
Haddock Fillets FANCY SMALL		lb.	45c
Fresh Porgies		lb.	17c
Swordfish Steaks FANCY		lb.	59c
Fresh Sea Bass		lb.	27c
Fresh Steamed Crabs		ea.	19c
Fancy Dressed Whiting		lb.	19c

Picnic Needs!

ANN PAGE
SALAD DRESSING pint jar **29c** quart jar **49c**

MAYONNAISE ANN PAGE	pt. jar 35c	qt. jar	59c
PORK and BEANS ANN PAGE	2 1-lb. cans		23c
STUFFED OLIVES ANN PAGE	2-oz. bot.		22c
POTATO CHIPS JANE PARKER	4½-oz. pkg. 23c	10-oz. pkg.	45c

NABISCO Ritz Crackers	1-lb. pkg.		31c
NABISCO BROWN EDGE Wafers	9-oz. pkg.		37c
ZION Fig Bars	1-lb. pkg.		24c
BURRY'S DICKENS ASSORTMENT Cookies	12-oz. pkg.		29c
BURRY'S HOPALONG CASSIDY Cookies	10-oz. pkg.		25c
BEECH-NUT BEECHIES OR Chewing Gum	ctn. of 6 pkgs.		19c
PLUS BOTTLE DEPOSIT Coca-Cola	6 bots.		25c
PLUS BOTTLE DEPOSIT Pepsi-Cola	6 bots.		29c
PLASTIC KNIVES Forks or Spoons	3 pkgs.		25c
FOR HOT OR COLD DRINKS Paper Cups	2 pkgs.		23c
HARD SURFACED Paper Plates	pkg. of 10		10c
HUDSON Paper Napkins	2 pkgs. of 80		21c
ANN PAGE Peanut Butter	1 lb. jar		37c
ANN PAGE Mustard	1-lb. jar		17c
ANN PAGE PREPARED Spaghetti	2 15¼-oz. cans		25c
ANN PAGE CHERRY Preserves	1-lb. jar		31c
ANN PAGE Sandwich Spread	8-oz. jar		19c
EVAPORATED Milk WHITE HOUSE	4 tall cans		45c
CAMPFIRE Marshmallows	1-lb. pkg.		29c
CLARIDGE Hamburgers	1-lb. can		49c
LANG'S SOUR OR DILL Pickles	quart jar		24c
TASTY LUCHEON MEAT Prem or Treet	12-oz. can		41c
KITCHEN CHARM Waxed Paper	125-ft. roll		20c
BREAST O' CHICKEN Tuna Fish LIGHT MEAT FLAKED	6 oz. can		33c

Your Choice of A&P Fresh Fruits & Vegetables

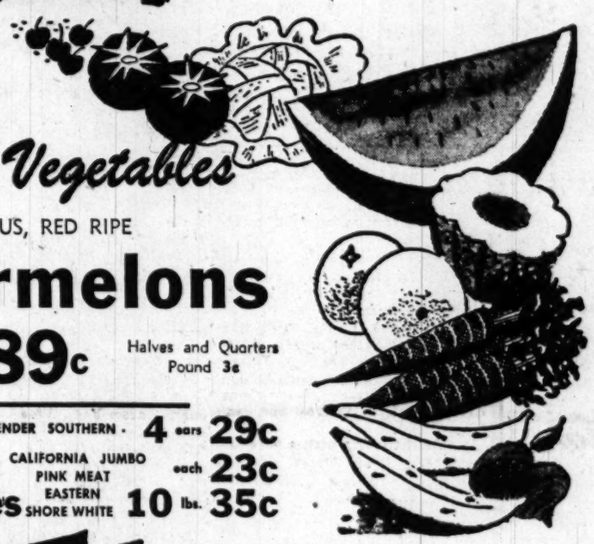

LUSCIOUS, RED RIPE
Watermelons (30-lb avg.) each **89c** Halves and Quarters Pound 3c

Fresh Corn TENDER SOUTHERN	4 ears		29c
Cantaloupes CALIFORNIA JUMBO PINK MEAT	each		23c
New Potatoes EASTERN SHORE WHITE	10 lbs.		35c
SANTA ROSA Red Plums	lb.		23c
NEARBY Fresh Beets	bch.		5c
FRESH GREEN New Cabbage	lb.		3c
CULTIVATED Blueberries	pt. box		39c
EASTERN Iceberg Lettuce	2 heads		19c
CALIFORNIA Seedless Grapes	lb.		29c
CALIFORNIA Lemons (Size 360)	doz.		43c
JUMBO Roasted Peanuts	1-lb. bag		39c

Dairy Center

June is "National Dairy Month," and your A&P is headquarters for fresh dairy foods . . . visit the Dairy Center today!

NEW LOW PRICE!
CHED-O-BIT Cheese Food 2-POUND LOAF **69c**

Large Eggs SUNNYBROOK GRADE A	doz.		54c
Large Eggs CRESTVIEW GRADE B	doz.		49c
Sharp Cheese BENCH CURED	lb.		61c
Mild Cheese	lb.		45c
Chateau BORDEN'S CHEESE FOOD	2-lb. loaf		81c
Velveeta KRAFT CHEESE FOOD	2-lb. loaf		81c
Cream Cheese PHILA. BRAND	2 3-oz. pkgs.		29c
Pabst-ett CHEESE SPREAD	6½-oz. pkg.		22c
Butter SUNNYFIELD CREAMERY	1-lb. print		68c

IN ¼-LB. PRINTS . . . lb. 70c

Frosted Foods

Fryers CUT-UP, BIRDS EYE (1-lb., 14-oz.) (pound 75c)	each	$1.39	
Lima Beans CALIF. PRIME FORD HOOK	12-oz. pkg.		33c
Orange JUICE, BIRDS EYE CONCENTRATED	2 6-oz. cans		53c
Peas BIRDS EYE OR STOKELY'S	12-oz. pkg.		25c
Spinach BIRDS EYE CHOPPED OR LEAF	14-oz. pkg.		25c
Succotash BIRDS EYE	11-oz. pkg.		29c
Strawberries SLICED BIRDS EYE	12-oz. pkg.		49c
French Fries BIRDS EYE	10-oz. pkg.		23c
Ocean Perch CAP'N JOHN FILLETS	lb.		39c
Crab Cakes READY-TO-EAT	pkg. of 4		55c

Tomatoes STANDARD QUALITY	2 No. 2 cans		25c
Asparagus RITTER'S CUT SPEARS	14½-oz. can		25c
Sweet Peas DEWCO	2 No. 2 cans		35c
Green Beans GIBBS' CUT	3 8-oz. cans		28c
Sweet Peas GIBBS'	4 8-oz. cans		35c
Tomato Juice DEWCO	2 No. 2 cans		25c
Sunsweet Prunes EXTRA LARGE	2-lb. pkg.		47c
Circus Peanuts BRACH'S	1-lb. pkg.		31c
Salted Peanuts Schindler's Champion	12-oz. pkg.		39c
Del Rich COLORED MARGARINE IN ¼-lb. PRINTS	lb.		31c
Flour SUNNYFIELD	10 lb. bag		75c
Peaches IONA SLICED OR HALVES	2 No. 2½ cans		43c
Pineapple DEL MONTE SLICED	No. 2½ can		33c
Juice FANCY FLORIDA ORANGE OR GRAPEFRUIT	46-oz. can		35c
Pineapple Juice DEL MONTE	46-oz. can		36c
Corn Flakes SUNNYFIELD	2 8-oz. pkgs.		25c
Red Heart DOG FOOD	6 1-lb. cans		73c
dexo VEGETABLE SHORTENING	1-lb. can 28c	3-lb. can	78c

Prices in this advertisement effective in Washington and vicinity

A&P Really Fresh Coffee

Eight O'Clock MILD AND MELLOW	1-lb. bag	67c
	3-lb. bag, 1.95	
Red Circle RICH AND FULL-BODIED	1-lb. bag	68c
	3-lb. bag, 1.98	
Bokar VIGOROUS AND WINEY	1-lb. bag	69c
	3-lb. bag, 2.01	

A&P Iced Teas

Our Own Tea Bags	pkg. of 48		39c
Our Own Tea	¼ lb. pkg. 25c	½-lb. pkg.	47c
Nectar Tea Bags	pkg. of 48		43c
Nectar Tea	¼-lb. pkg. 27c	½-lb. pkg.	51c

HERE'S PROOF THAT YOU GET WHAT YOU PAY FOR!

You can check A&P's prices, for they're plainly marked on every item in the store and clearly shown on every shelf . . . that means you can easily check your purchases against your sales slip, to be sure that we've made no mistake.

LIFEBUOY	AJAX	CASHMERE	LUX FLAKES	NIBLETS	CRISCO	SPRY	WESSON OIL
HEALTH SOAP	CLEANSER	BOUQUET SOAP	FOR LAUNDRY OR DISHES	GOLDEN CORN	VEGETABLE SHORTENING	VEGETABLE SHORTENING	FOR SALADS OR COOKING
2 bath-size bars 21c	2 cans 23c	3 reg. bars 23c	large box 26c	2 12-oz. cans 29c	1-lb. can 32c / 3-lb. can 89c	1-lb. can 32c / 3-lb. can 89c	pt. bot. 36c / qt. bot. 69c

From the rich...

LAND O' LAKES—America's finest butter

Fresher when you taste it

'cause it's

Fresher when it's churned

© LAND O' LAKES CREAMERIES, INC., MINNEAPOLIS 13, MINN.

Invaders Found This Bridge Destroyed

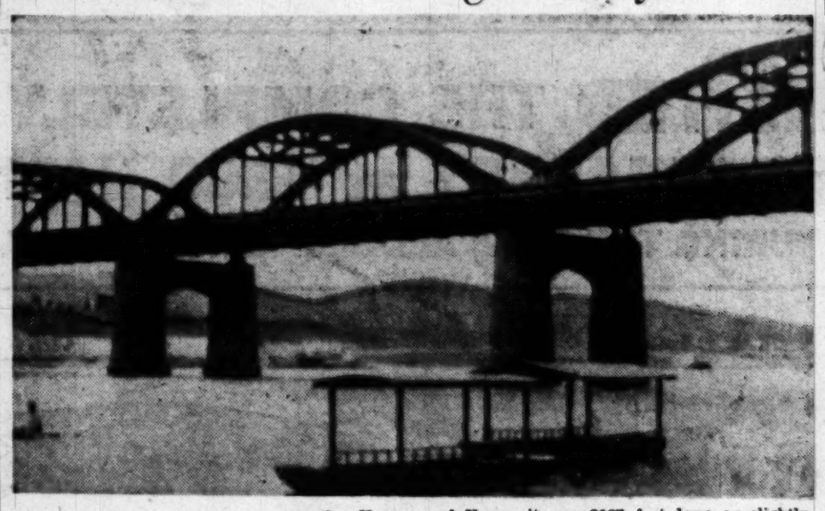

APPROACH TO SEOUL—Among the Han River bridges reported destroyed by the South Korean forces while retreating was the Hangong or South Bridge, largest span in South Korea and the major approach to Seoul. Built by the Japanese during their long occupation of Korea, it was 2067 feet long or slightly shorter than Memorial Bridge which measures 2138 feet. The above picture was taken by Irwin Fine, a former economic adviser to the U. S. Army Military Government in Korea from 1946 to 1948

Streamline SUPER MARKETS

1061 W. BROAD ST., FALLS CHURCH
110 N. WASHINGTON ST. Falls Church Charge Accounts Invited
3636 LEE HIGHWAY Cherrydale Charge Accounts Invited

July 4th Values! Closed Tuesday All Day!

RATH'S Tenderized "BLACK" HAWK" Picnics lb. 43c

DELICIOUS Cold Cuts ASSORT AS YOU WISH lb. 59c

BREWER-SNYDER POTATO CHIPS 8 oz. pkg. 33c

HELLMANN'S "REAL" MAYONNAISE pt. jar 45c

WILKINS Tea Bags pkg. of 16 19c

CHESTNUT FARMS Sealtest Cottage Cheese Great for Holiday Picnics! 12-oz. pkg. 25c

CANTALOUPES CALIFORNIA SUGAR SWEET lb. 10c

Krispy Crackers SUNSHINE 1 lb. pkg. 26c

CHICKEN OF THE SEA SOLID PACK LIGHT MEAT TUNA reg. can 35c

When margarine taxes stop on Saturday, you can buy YELLOW BLUE BONNET for 10c a pound less

HOME GROWN GREEN BEANS FRESH STRINGLESS 3 lbs. 25c

FLORIDA WHITE NEW POTATOES 5 lbs. 19c

Archbishop O'Boyle Asks Special Prayers for Korea

Special prayers for "the unfortunate people of Korea, Catholic missionaries there and our gallant servicemen" will be said daily beginning Sunday in all Roman Catholic churches in the archdiocese of Washington.

The Most Rev. Patrick A. O'Boyle, Archbishop of Washington, will request pastors to have their congregations recite the special prayer in a letter to be read at all masses this Sunday.

In his letter, the archbishop also urges Catholics to observe the July 4 holiday by attending mass and "imploring Christ to grant America the graces it needs in this hour."

Korean Prayer Text

The text of the prayer suggested by the Archbishop for the Korean crisis follows:

"Almighty God, in Whose name the independence of this Nation was declared, graciously continue to pour fourth Thy grace on our land in this hour of peril to peace and to Christian civilization.

"Inspire with Thy divine wisdom the President and Congress in their decisions for safeguarding the welfare of this Nation and the many people dependent upon us. Grant courage, fortitude, enlightenment and perseverance to all our people in these critical days.

"Extend Thy boundless mercy and consolation upon those who have suffered from this frightful aggression so that their trial will bring them closer to Thee. And as we commemorate the anniversary of our national independence, we implore Thee to grant eternal rest to those who nobly laid down their lives for our country and to inspire in the living an unyielding devotion that will match the courage of the dead in upholding the divine ideals for which they so willingly died. Amen."

Czech Embassy Stoned

London, June 29 (AP).—Czechoslovakia today protested to Britain against an attack on its London Embassy by unknown demonstrators last night. Six windows were stoned.

RIVAL DOG FOOD Just Naturally Good! FULL LB. CAN 10c

wash your WALLS SPOTLESS It's quick It's easy for OAKITE removes dirt leaves no streaks The MODERN DETERGENT

Call NA. 4200, ask for Circulation and order Washington Post guaranteed home delivery.

FOOD SPECIALS FOR THE 4th

Prices effective thru close of business July 4

D.C. UNIT NATION-WIDE GROCERS LINCOLN 3-0093

NATION-WIDE PURE MAYONNAISE Pint Bottle 35c

A Picnic "Must" for Salads and Sandwiches

UNDERWOOD DEVILED HAM 3 oz. can 18c

ARMOUR ★ CORNED BEEF 12 oz. can 43c

POTTED MEAT LIBBY'S 3 3¼ oz. cans 25c

Vienna Sausage LIBBY'S 2 4 oz. cans 37c

Star Kist SOLID PACK LIGHT MEAT TUNA 7 oz. can 39c

MANN'S SARATOGA POTATO CHIPS 8 oz. pkg. 33c

Lang's Sweet Pickles MIXED	2 8 oz. jars	25c
Lang's Dill Pickles	qt. jar	27c
Grandee Stuffed Olives	4¾ oz. bot.	35c
Mawer's Plain Olives	3 oz. bot.	15c
French's Mustard PREPARED	9 oz. jar	13c
Ritter Catsup PLAIN OR TABASCO	14 oz. bot.	19c
Van Camp's Pork & Beans	No. 2½ can	23c
Hi-Ho Crackers SUNSHINE	6½ oz. pkg.	15c
Kool Aid Powder FOR SOFT DRINKS	3 pkgs.	13c
Assorted Jellies OLD VIRGINIA	10 oz. jar	12c
Hudson Paper Napkins	2 pkgs. of 80	21c
Picnic Plates ASSORTED COLORS	2 pkgs. of 8	23c
Cut-Rite Waxed Paper	125 ft. roll	23c

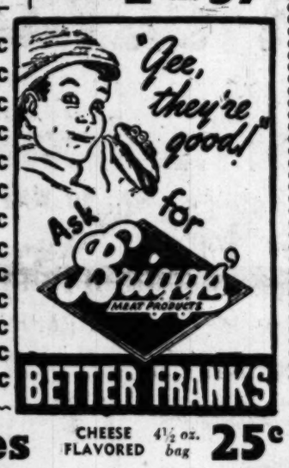

BETTER FRANKS

Mann's Comanchees CHEESE FLAVORED 4½ oz. bag 25c

PINEAPPLE JUICE DEL MONTE 46 oz. can 39c

Welch's Grape Juice 32 oz. bot. 45c

LIBBY'S YELLOW-CLING SLICED OR HALVES PEACHES No. 2½ can 25c

CANTALOUPES ARIZONA LUSCIOUS SWEET lb. 10c

FRESH GREEN CABBAGE	lb. 4c
FANCY BEETS, Home-Grown	2 bchs. 15c
ICEBERG LETTUCE, Calif.	head 10c
NEW POTATOES, California	5 lbs. 17c

TENDER SWEET GOLDEN CORN ON THE COB 4 ears 25c

BLUE BELL VAC PAC Golden Corn	2 12 oz. cans 31c
BUTTER KERNEL LARGE Banquet Peas	303 can 19c
LONDON HILL GREEN Lima Beans	303 can 21c
NABISCO Shredded Wheat	pkg. 18c
SAN GIORGIO Spaghetti Sauce	10½ oz. can 19c

Pillsbury's $100,000 Recipe Book for only 35c and coupon from sack of PILLSBURY'S BEST Flour 5 lb. bag 49c

HEINZ CREAM of TOMATO SOUP 3 cans 32c

WILKINS COFFEE ALL GRINDS 1-lb can 77c

Punch and pour! Serve up to 7 people. Right FOR PARTIES REAL ORANGEADE Pasteurized for Purity — not carbonated and Priced Right 31c 46-OZ. TIN

When life gets you down... let McCORMICK pick you up Serve it iced! ¼ lb. pkg. 33c

AMMONIA PAASONS' SUDSY qt. bot. 19c

THOMPSON'S DAIRY

DROMEDARY DATE & NUT ROLL 8-oz. can 19c

RED HEART DOG FOOD 2 1-lb. cans 25c

RITTER PORK AND BEANS 2 15½-oz. jars 25c

BEECH-NUT PEANUT BUTTER 11-oz. jar 33c

For Nearest NATION-WIDE STORE CALL LIncoln 3-0093

Your Choice of

4 KINDS OF ESSKAY HAM

Here's Grand and Glorious Eating for a BANG-UP FEAST!

AMERICAN CANNED HAM ... Grand to have on hand for the Holiday ... for a planned feast or spur-of-the-moment hospitality. All tender, solid meat, with the rich, nourishing juices sealed right in the can. Glorious Esskay Ham flavor. No bone ... no waste. *Just open the can, slice and serve*—or heat and eat.

ESSKAY READY-TO-EAT HAM ... Ideal for a holiday meal—and no trouble at all. Sugar-cured, hickory-smoked, rich, juicy meat. *Already thoroughly cooked*, it's ready to slice and serve. To serve hot, follow simple instructions wrapped with each ham.

ESSKAY TENDER EXTRA MILD BONELESS SMOKED HAM ... All solid, tender, juicy meat. No waste—skin, bone and excess fat removed. Hickory-smoked ... sugar-cured. Perfect for picnics, snacks or company dinner. Instructions for cooking on each wrapper.

ESSKAY TENDER, EXTRA MILD SMOKED HAM ... For cooks who prefer their own special way of preparing it, here's ham to do your prize recipe proud! Hickory-smoked, sugar-cured extra mild flavor. *Needs no parboiling.* Instructions for baking or boiling wrapped with each ham.

If you have a taste for quality, look for this label

ESSKAY QUALITY

The Wm. Schluderberg—T. J. Kurdle Co.

Romanians Admit Spying for Bishop

Vote Today

Queuille Hopes to Get Indorsement

Paris, June 29 (U.P.).—Nearly all non-Communist groups pledged parliamentary support today to Premier-Designate Henri Queuille as he continued efforts to form a centrist coalition government.

As a result he was confident of winning indorsement by a strong majority in the National Assembly Friday. He needs at least 311 out of 619 votes.

However, the prospects that Queuille would form a government of "national unity" as requested by President Vincent Auriol appeared uncertain, with the Socialists not yet agreed on whether to join with Queuille.

The Socialists, split among themselves, were among the non-Communist groups that pledged him support in the Chamber.

Some right-wing Socialists, including former Premier Paul Ramadier, are reported to have urged porticipation in the next government. The left-wing, however, is opposed to this—except on the Socialists' own terms, which Queuille is not expected to accept.

A Sour Note

Great Cornard, England, June 29 (AP).—James Eadie quit in a huff as bell-ringer of the Paris Church when townsfolk objected to his Sunday selections, especially the tune about "Put Another Nickel In."

Bucharest, Romania, June 29 (U.P.).—The last two of seven defendants charged with participating in an antistate plot alleged to have been organized by an American Catholic bishop pleaded guilty before a military court today.

They were Nicolaes Popescu, driver and courier for the papal nuciatura here, and Kiszin Aktun, captain of the Turkish ship Ulusu. Five others pleaded guilty yesterday.

Popescu said he received a payment for espionage from Bishop Gerald Patrick O'Hara of Savannah, Ga., papal nuncio here.

Popescu said he also gave secret information to Roman Catholic Bishop Guido Del Mestri, secretary of the nunciatura, who was present in court.

The indictment charged that the seven defendants also were aided by three Frenchmen—an abbot, a legation counsellor and a military attache—and former United States Naval Attache Capt. Eugene Karpe. Karpe was killed mysteriously February 23 when he fell or was pushed from the Orient Express train in an Austrian tunnel.

Poles Crack Down On 2 Religious Groups

Warsaw, Poland, June 29 (AP).—The government press office said today Poland's security police have arrested eight members of the Roman Catholic order of St. Bernardine, and seized a large arms cache in a Jesuit monastery.

The government statement also accused American members of the religious sect, Jehovah's Witnesses, of organizing "espionage and diversion" in Poland. The American sect is represented in Poland by Nathan Knorr. The statement did not say whether any action had been taken or was contemplated against Knorr.

BERLIN—*From Page 1*

Reds Order Power Cut Off

by the Russians will not cause any serious consequences in West Berlin," Reuter said. "There will be no shutdown of power in homes or business establishments."

One German economic official said that "our new power plant, 'Berliner West,' will be able to keep the west sectors supplied for all essential needs."

The Russians have supplied electric power for all of Berlin in exchange for coal from the Ruhr, under a four-power agreement in 1945.

Meanwhile the Korean conflict highlighted a Communist sponsored "peace" rally tonight in the Russian sector. More than 30,000 Germans heard East German Foreign Minister Georg Dertinger accuse the United States of starting the fight.

"Now the language of guns is being spoken in Korea because the western imperialists were pushed out of China and want to make Korea the jumping off place for an attack on the Soviet Union," Dertinger said.

Other Communist leaders charged the United States with "aggression" in Korea.

At the Helmstedt checkpoint on the British-Soviet zonal border 110 miles west of Berlin, about 150 German trucks were lined up waiting Soviet clearance to pass into Berlin.

German police said the vehicles were being allowed through at the rate of eight an hour—the same rate that has prevailed for the last four months.

Strife to Be Localized, Carlos Romulo Thinks

Honolulu, June 29 (AP).—Brig. Gen. Carlos P. Romulo, President of the United Nations Assembly, declared today "ultimate victory for the free world will emerge from the Korean war."

En route home to Manila, he expressed belief the Korean flareup will be localized "just as the crisis in Greece and Berlin."

The free world, he said, is closing ranks as the result of President Truman's policy statement drawing the line against Communist aggression.

QUALITY YOU CAN TRUST
CUPLETS®
CUP CAKE MIX
Here's the baking mix that assures cup cakes "like mother used to make." Here's the quality no other cup cake mix has been able to equal. Precision-mixed for sure results. Just add an egg and milk, and bake.

NOW—WONDERFUL RELIEF FROM CONSTIPATION

"Just can't keep from writing you. Eating ALL-BRAN every day brought me complete relief from constipation. Medicines had failed to straighten me out!" Mr. A. S. Beatty, Sr., Cornersville, Tenn. *One of many unsolicited letters from ALL-BRAN users.* You, too, may expect to overcome constipation due to lack of dietary bulk if you follow this advice: Eat an ounce of crispy Kellogg's ALL-BRAN daily, drink plenty of water! If not *completely* satisfied after 10 days, return empty carton to Kellogg's, Battle Creek, Mich. Get DOUBLE YOUR MONEY BACK!

Everything For A Wonderful Weekend

PRICES IN THIS AD EFFECTIVE UNTIL CLOSE OF BUSINESS MONDAY, JULY 3rd
CLOSED ALL DAY TUESDAY, JULY 4th

FOR A REAL 4th OF JULY TREAT!
BELTSVILLE WHITE **HEN Turkeys**
PAN-READY lb. 59c
"Blue Ribbon Quality" 6 to 10-lb. avg. No Waste! Serve Hot or Cold

Swifts' or Luter's 4 to 6 lb. avg. SMOKED PICNICS lb. 43c
Partridge Brand Boneless SMOKED HAMS *Whole or Half* lb. 79c
Swift's Oriole Brand SLICED BACON *Real Hickory Smoked Flavor* lb. 43c

Check This Handy List for Your Picnic or Camping Need

ARMOUR ★ FRANKFURTERS	lb. cello. pkg.	47c
PIMIENTO OR PLAIN BOLOGNA	lb.	49c
PICKLE AND PIMIENTO LOAF	lb.	49c
ARMOUR ★ LIVERWURST *In natural casing by the piece*	lb.	49c
MACARONI OR COLE SLAW MARTHA ANNE SALAD	lb. ctn.	31c
CHOPPED HAM LOAF	½ lb. pkg.	39c
FRENCH'S SALAD MUSTARD	6 oz. jar	9c
WISE OWL POTATO CHIPS	5 oz. cello. pkg.	25c
ARNOLDS BAR-B-Q BUNS	pkg. of 6	17c
PETER PAN PEANUT BUTTER	12 oz. jar	35c
REALEMON LEMON JUICE	8 oz. bot.	23c
PLANTERS COCKTAIL PEANUTS	8 oz. can	31c
MUSSELMANS ASSORTED JELLIES	2 12 oz. jars	25c
FRANKLIN SUPERFINE SUGAR	lb. box	12c
EVEROYAL PLAIN OLIVES	2 oz. jar	10c

Ready-to-Eat Smoked HAMS
BERKSHIRE BRAND FULLY COOKED JUST HEAT AND SERVE
A real treat for your long weekend
lb. 59¢

FRESHLY KILLED, READY-FOR-THE-PAN
CUT-UP FRYERS
"Blue Ribbon" Quality
Just the Thing For Your Picnic Basket lb. 59c
NO WASTE!

FOR COOL REFRESHMENTS!

HI-C Non-Carbonated ORANGEADE	46 oz. can	29c
Snow Crop Frozen LEMONADE	2 5 oz. cans	45c
Welch's Pure GRAPE JUICE	qt. bot.	43c
Doles PINEAPPLE JUICE	46 oz. can	33c
Assorted Flavors KOOL-AID	2 pkgs.	9c
Masons' ROOT BEER PLUS DEPOSIT	6 bots.	25c
For the Pause That Refreshes COCA-COLA PLUS DEPOSIT	6 bots.	25c
LIPTON'S TEA ¼ lb. pkg.		33c
LIPTON'S TEA BAGS pkg. of 16		21c

MARTHA ANN POTATO
SALAD
A MUST ON YOUR PICNIC LIST lb. ctn. 31c

Food Fair Super Markets
VISIT
OUR NEWEST, MOST MODERN FOOD FAIR SUPER MARKET IN WHEATON
Viers Mill & Kensington-Wheaton Rds.
Air Conditioned for Your Comfort

OPEN FRIDAYS 'TIL 9 P.M.
OTHER CONVENIENT LOCATIONS
18th and Columbia Rd. N.W. Across From the Ambassador Theater
New Hampshire Ave. N.W. At Farragut Street
Naylor Gardens Shopping Center AT the bottom of Naylor Road Hill S.E.
E. Capitol St. and Minnesota Ave. in Greenway
N. Pershing Drive and Glebe Road Next Door to Post Office Buckingham, Arlington, Va.
Michigan and Eastern Aves. at Queens Chapel Rd. N.E.
Columbia Pike At Four Mile Run Barcroft, Arlington, Va.
1420 7th St. at O St. Market

PAPER NAPKINS	HUDSON	pkg. of 80	10c
WAX PAPER	CUT-RITE	125-ft. roll	22c
MAYONNAISE	HELLMANN'S 'REAL'	qt. jar	71c
SALAD DRESSING	MIRACLE WHIP	pt. jar	33c
TUNA FISH	BUMBLE BEE LIGHT MEAT Chunk Style	reg. can	31c
LIBBY BEANS	DEEP BROWN	14 oz. can	10c
PICKLES	CARNIVAL SWEET MIXED	pt. refgr. jar	29c

Ultra Fresh!

THOMPSON SEEDLESS
GRAPES 2 lbs. 49c
FIRM PINK MEAT ARIZONA
'LOPES 2 lbs. 19c
SANTA ROSA **PLUMS** 2 lbs. 39c
VIRGINIA NEW **POTATOES** 10 lbs. 29c
Sugar Sweet GREEN PEAS 2 lbs. 29c
Home Grown GREEN BEANS 2 lbs. 15c

• *PICNIC SUPPLIES* •

TIDY HOUSE SANDWICH BAGS	Pkg. of 30	10c
SERVISET DECORATED PLATES	2 Pkgs. of 6	25c
IDEAL PICNIC KITS (Wooden Tableware)	Pkg.	10c
DONALD DUCK SODA STRAWS	Pkg.	10c
BONDWARE COLD CUPS	2 Pkgs.	25c
BONDWARE PLATES (Plastic Lined)	2 Pkgs.	25c
REYNOLDS ALUMINUM FOIL	Roll	25c

Libby's CANNED MEATS

VEAL LOAF	med. can	29c
VIENNA SAUSAGE	2 ¼ cans	37c
LIVER SPREAD	med. can	14c
POTTED MEAT	3 ¼ cans	25c
LUNCH TONGUE	½ can	29c
DEVILED HAM	2 ¼ cans	35c

McCORMICK TEA BAGS pkg. of 25 30c
VEL reg. pkg. 26c
PALMOLIVE TOILET SOAP 3 reg. cakes 22c; 2 bath cakes 21c
FAB lge. pkg. 26c — FABULOUS SUDS!
SUPER SUDS lge. pkg. 26c
CASHMERE BOUQUET 3 reg. cakes 22c; 2 bath cakes 23c
OCTAGON CLEANSER 2 cans 15c
OCTAGON LAUNDRY SOAP lge. cake 7c
AJAX CLEANSER 2 cans 23c

"SUMMERTIME IS Schindler's PEANUT BUTTER SANDWICH TIME"

the FLAVOR you'll never forget

SAFEWAY offers HAM ... and all

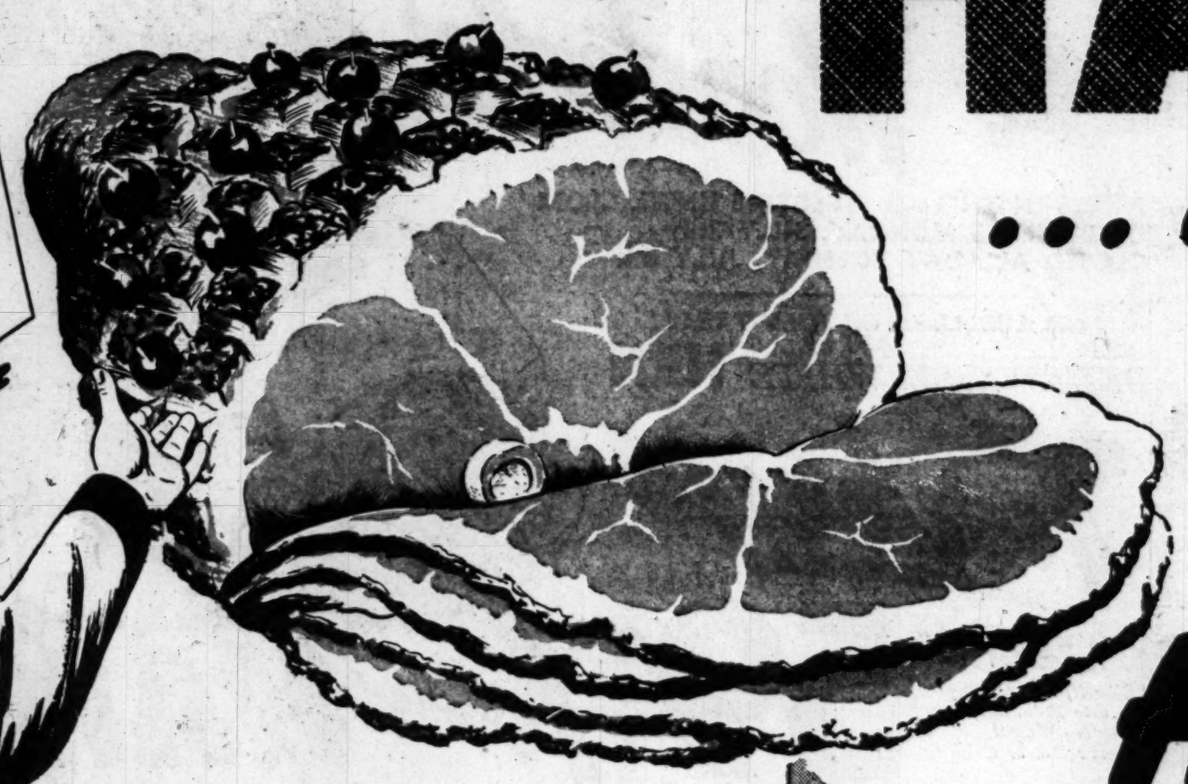

It's picnic time! No matter where you are planning to spend the big 4th of July holiday, a picnic will be fun and welcomed by the family. Naturally the big picnic basket is the most important part of a happy picnic . . . that's where your nearby Safeway store can help you provide all the things you'll need at thrifty, low prices. Glance over these two pages . . . these are just a few of the many values awaiting your selection at Safeway right in your neighborhood. To save time and money BE SURE . . . SHOP SAFEWAY for all your holiday food and household needs.

Two More **SAFEWAYS**
1105 N Street N.W.
1638 17th Street N.E.
Have recently been **REMODELED**
and are now ready to serve you!
***Ice Cream Now Available in Both Stores**

SMALL-FAMILY HAMS

REGULAR SMOKED
SKINNED
12 lbs. and DOWN
No Slices Removed!
Whole or Shank Half **lb. 57¢**
Butt Half ..... lb. 61¢

READY-TO-EAT
SKINNED
14 lbs. and DOWN
No Slices Removed!
Whole or Shank Half **lb. 59¢**
Butt Half ..... lb. 63¢

Swift's Premium – Short Shank
SMOKED PICNICS 4 to 6 Lbs. Weight Range **lb. 43¢**

Webster or Swift's Oriole
SLICED BACON lb. 39¢

WESTON—*"George Inn"* ASSORTED **COOKIES** 1-lb. pkg. **39¢**
RITZ Crackers Nabisco 1-lb. pkg. **31¢**
KRISPY Crackers Sunshine 1-lb. pkg. **25¢**
CRAX Crackers Educator 1-lb. pkg. **27¢**
CHIPS Potato Mann's ½-lb. bag **33¢**

Kellogg's **RICE KRISPIES** 2 5½-oz. pkgs. **29¢**

Family Size Bottles

Clicquot Club	Ginger Ale Pale or Gold	32 oz. bot. case of 12	1.69
Rock Creek	Strawberry Grape or Orange	24 oz. bot. case of 12	1.10
Rock Creek	Ginger Ale Pale or Gold	24 oz. bot. case of 12	1.10
Rock Creek Mixer		24 oz. bot. case of 12	1.33
Rock Creek	CREAM SODA	24 oz. bot. case of 12	1.10
Hires Root Beer		26 oz. bot. case of 12	1.35
Rock Creek	SPARKLING WATER	24 oz. bot. case of 12	1.10
Cliquot Club Soda		32 oz. bot. case of 12	1.69

Smaller Size Bottles

Rock Creek Grape		12 oz. bot. case of 24	95c
Rock Creek Orange		12 oz. bot. case of 24	95c
Rock Creek	Sparkling Water	12 oz. bot. case of 24	95c
Royal Crown Cola		12 oz. bot. case of 24	95c
Hires Root Beer		12 oz. bot. case of 24	1.15
Pepsi-Cola		12 oz. bot. case of 24	1.15
Tru Ade		7 oz. bot. case of 24	95c
Root Beer	Mason's Old Fashioned	10 oz. bot. case of 24	95c
Coca-Cola		6 oz. bot. case of 24	1.00

Note: Deposit required on all soft drinks.

CANNED MEATS

Spam	A Hormel Product	12 oz. can	43c
Corned Beef	Angle	12 oz. can	41c
Potted Meat	Armour's	2 5½ oz. cans	27c
Prem	Lunch Meat	12 oz. can	41c
Potted Meat	Libby's	2 5½ oz. cans	27c
Vienna Sausage	Armour's	2 4 oz. cans	35c
Deviled Ham	Libby's	2 3 oz. cans	33c
Vienna Sausage	Libby's	2 4 oz. cans	37c
Deviled Ham	Underwood	2 2¼ oz. cans	35c
Armour's Treet		12 oz. can	41c
Oscar Mayer Wieners		13 oz. can	47c
Boned Chicken	R&R	6 oz. can	75c
Corned Beef	Libby's	12 oz. can	41c

★ *Baked Beans*

Phillips Beans	Baked With Pork	2 21 oz. cans	25c
Campbell's Beans	With Pork	2 16 oz. cans	25c
B & M Beans		18 oz. jar	21c
B & M Beans		27 oz. jar	31c
Van Camp's Beans	With Pork	2 21 oz. cans	33c
Heinz Beans	Vegetarian Tomato Sauce	2 16 oz. cans	29c
Ritters Beans		2 15½ oz. jars	25c
Phillips Beans	With Pork	2 30 oz. cans	33c

★ *Check These Values* ★

CHEESE	Dutch Mill American	½-lb. pkg.	25c
CHEESE	Dutch Mill American	2-lb. pkg.	85c
EGGS	Cream O' the Crop Ex. Lge.—Grade A	doz.	57c
EGGS	Breakfast Gem Large Grade A	doz.	54c
BUTTER	Montrose—U. S. Graded AA—93 Score	lb.	71c
BUTTER	Shady Lane 90 Score	lb.	69c
COFFEE	Edwards Vacuum Packed	lb.	76c
BREEZE	Food Cheese	2-lb. pkg.	75c
PICKLES	Lang's Sour or Dill	big qt. jar	23c
MUSTARD		9-oz. jar	13c
SPREAD	French .. Lunch Box for Sandwiches	16-oz. jar	33c

SNOW CROP—*PURE CONCENTRATED*
FROZEN **LEMONADE**
Fill the picnic thermos jug with this delicious lemonade

Snow Crop Lemonade is made from quick-frozen California lemons and cane sugar. Five-ounce can makes a full quart of delicious, refreshing lemonade. No additional sugar needed unless you like it very sweet.

2 5-oz. cans 45¢

PICNIC PLATES-SPOONS, etc.

Plates	Bond-ware Pastel	pkg. of 10	10c
Plates	Bond-ware White	pkg. of 10	10c
Cups	Dixie for hot drinks	2 pkgs. of 6	23c
Cups	Dixie for cold drinks	2 pkgs. of 12	23c
Forks	Ritefork Wooden	2 pkgs. of 12	19c
Spoons	Ritespoon Wooden	2 pkgs. of 12	19c
Napkins	Ivy—Dinner Size	pkg. of 40	39c
Napkins	Marcal Small	2 pkgs. of 80	19c
Napkins	Marcal Dinner Size	2 pkgs. of 40	25c

Kool-Aid Makes 10 BIG Cold Drinks SIX FLAVORS KOOL-AID 5¢
2 pkgs. 9¢
Peter Pan **PEANUT BUTTER** 12 oz. Jar **35¢**

DON'T FORGET... **TEA**

UNDER PRESSURE —DRINK TEA

Canterbury	Tea Bags	pkg. of 16	17c
Canterbury	Tea Bags	pkg. of 48	45c
Canterbury Tea		¼ lb. pkg.	29c
Lipton's	Tea Bags	pkg. of 48	53c
Lipton's Tea		¼ lb. pkg.	33c
McCormick	Tea Bags	pkg. of 25	30c

FROZEN FRUIT JUICES

Orange Juice	Snow Crop	2 6 oz. cans	53c
Orange Juice	Birds Eye	2 6 oz. cans	53c
Orange Juice	Florida Gold	2 6 oz. cans	49c
Orange Juice	Libby's	2 6 oz. cans	51c
Grape Juice	Libby's	2 6 oz. cans	47c
Blended Juice	Florida Gold	2 6 oz. cans	45c
Grapefruit	Juice Florida Gold	2 6 oz. cans	29c

Add three cans of water to each can and get 24 ounces of delicious, refreshing fruit juice.

SAFEWAY

'n CHICKEN

the trimmings for happy picnics

PRICED LOW!

FRYERS from SAFEWAY...

FRESHLY KILLED

Fancy Grade A

N. Y. DRESSED

Not Available in self-service meat cases

lb. 37¢

DRESSED & DRAWN

READY FOR THE PAN

Completely cleaned before weighing

lb. 53¢

★ *More Guaranteed Meat Values* ★

FRANKS	Plump, Juicy Skinless	lb.	45¢
Ground BEEF	Safeway Guaranteed	lb.	49¢
PORK ROLL	Taylor	lb.	79¢
PERCH FILLETS	cello-wrapped	lb.	33¢
SHRIMP	Jekyll Island Breaded	12-oz. pkg.	79¢
RAW SHRIMP	Medium Size	12-oz. pkg.	65¢

Curtsy Cakes Butterscotch Iced

BURNT SUGAR LAYER CAKE 2 lbs. 69¢

Skylark Bread	Sliced White	1 lb. loaf	14c	Mrs. Wright's Bread	Sliced White 1 lb. loaf 12c
Skylark Bread	Sliced Sandwich	1 lb. loaf	15c	Brown 'n Serve Butter Gems	pkg. of 6 17c
Skylark Whole Wheat Bread		1 lb. loaf	18c	Ottenberg's Pumpernickel	1 lb. loaf 18c
Skylark Rye Bread	Sliced	1 lb. loaf	15c	Ottenberg's Rye Bread	1 lb. loaf 18c
Skylark Cracked Wheat	Bread Sliced	1 lb. loaf	15c	Ottenberg's French Vienna	1 lb. loaf 18c
Skylark Butter & Egg Bread		1 lb. loaf	16c	Colonial Pies	Apple and Cherry 8 inch pie 49c
Skylark Raisin Bread	Sliced	1 lb. loaf	19c	Cup Cakes	Crusty Macaroon pkg. of 6 29c
Hot Dog Rolls	Bun-Craft	pkg. of 6	12c	Curtsy Jelly Roll	12 oz. pkg. 35c
Sandwich Buns	Club Snak	pkg. of 6	12c	Curtsy Dessert Cups	pkg. of 6 19c
Pan Rolls	Dinner-Quik	pkg. of 8	12c	Curtsy Dessert Sponge	LAYERS 8 oz. pkg. 19c

ALL SAFEWAY STORES
CLOSED
ALL DAY
TUESDAY JULY 4th
Regular Hours Monday July 3rd

COLD CUTS

For Thrifty Holiday Meals

Assort These as You Wish

Spiced Luncheon Meat, Liverwurst, Luxury Loaf, Pickle and Pimento Loaf. lb. 59¢

Other Cold Cut Treats

Bologna	Ham, or Pimento	lb.	49c
Luncheon Roll	Oscar Mayer	lb.	98c
Chopped Ham	Spiced	lb.	75c
Corned Beef	Loaf Briggs	lb.	79c
Roast Beef Loaf	Briggs	lb.	79c
Pepper Loaf	Briggs	lb.	79c
Cold Pressed Loaf		lb.	63c

★ *Pickles & Olives* ★

Sweet Pickles	Lang's Mixed	16 oz. jar	17c
Sweet Pickles	Lang's Mixed	32 oz. jar	25c
Olives	Grandee Stuffed, Thrown	4½ oz. jar	29c
Olives	Grandee Stuffed, Thrown	6 oz. jar	43c
Olives	Grandee Stuffed, Plased	3 oz. jar	29c
Pickles	Fanning's Bread & Butter	15 oz. jar	25c

MANN'S
COMANCHEES
Cheese Flavored 4½ oz. pkg. 23¢

Mustard	French's	4 oz. jar	9c
Mustard	McCormick Horse Radish	8 oz. jar	11c
Cream Cheese	Kraft Phila.	2 3 oz. pkgs.	29c
Cream Cheese	Kraft Phila.	8 oz. pkg.	35c
Marshmallows	Campfire	1 lb. pkg.	29c
Potato Chips	Mann's	4½ oz. pkg.	25c
Peanuts	Schindler's Salted	12 oz. pkg.	39c

LUCERNE DAIRY FOODS

Grade A Milk	Regular Homogenized	qt.	18¢
Vitamin D Milk	Homogenized	qt.	19¢
Buttermilk		2 qts.	29¢
Dari-Drink	Chocolate Flavor	2 qts.	29¢
Coffee Cream		½ pt.	18¢
Coffee Cream		pint	35¢
Whipping Cream		½ pt.	33¢
Sour Cream		½ pt.	21¢
Cottage Cheese	Blossom Time	12 oz. pkg.	19¢
Half & Half	Half Cream and Half Milk	pt.	22¢

*Slightly higher in Virginia stores.

These prices effective until close of business Saturday, July 1, 1950, in Washington, D. C.; MARYLAND: Bethesda, Coral Hills, Hyattsville, Kensington, Mount Rainier, Silver Spring, Takoma Park, Bladensburg, Gaithersburg, Rockville, Suitland, Marlboro, Laurel, Indian Head, Berwyn, Capitol Heights; VIRGINIA: Alexandria, Arlington, Fairfax, Falls Church, McLean, Herndon, Vienna. NO SALES TO DEALERS. WE RESERVE THE RIGHT TO LIMIT QUANTITIES. Produce prices subject to change daily.

★ *CHEESE* ★

Sharp Cheese	Chatham Wedge Cut	1 lb. pkg.	69c
Mild Cheese	Chatham Wedge Cut	1 lb. pkg.	55c
Kraft American	Sliced	8 oz. pkg.	27c
Kraft Pimento	Sliced	8 oz. pkg.	28c
Kraft Swiss	Sliced	8 oz. pkg.	29c
Kraft Old English		8 oz. pkg.	31c
Borden Roquefort		3 oz. pkg.	39c
Borden Roquefort		1¼ oz. pkg.	17c

Salad "Dressings"

Mayonnaise	McCormick	16 oz. jar	39c
Mayonnaise	Kraft	32 oz. jar	73c
Mayonnaise	Kraft	16 oz. jar	43c
Mayonnaise	Hellmann's	16 oz. jar	43c
Mayonnaise	Hellmann's	32 oz. jar	71c
Duchess	Salad Dressing	16 oz. jar	31c
Cascade	Salad Dressing	32 oz. jar	39c
Miracle Whip	Kraft	8 oz. jar	22c
Miracle Whip	Kraft	16 oz. jar	33c
Cascade	Salad Dressing	16 oz. jar	23c
Sandwich Spread	Kraft	8 oz. jar	22c
Sandwich Spread	Kraft	16 oz. jar	35c
Lunch Box	Sandwich Spread	8 oz. jar	21c

Farm Fresh

FRUITS AND VEGETABLES

At Safeway you'll find only full-flavored, garden-fresh fruits and vegetables, their delicate, fresh flavor protected by quick, cool trips from the fields to our stores.

GREEN BEANS	Tender Stringless	2 lbs.	25c
NEW CABBAGE	Firm Green	lb.	3c
SWEET CORN	Tender Golden Ears	lb.	10c
LETTUCE	Crisp Iceberg	lb.	11c
NEW POTATOES		10 lbs.	35c
JUICY PLUMS	Santa Rosa	lb.	23c

LEMONS

Juicy California lb. 17¢

M-M-M-!

WATERMELONS

RED-TO-THE-RIND SWEET-AS-HONEY!

lb. 3¢

A large slice of chilled watermelon will top off the picnic fare to a king's table.

CANTALOUPES *Sweet and Mellow* lb. 10¢

SAFEWAY

Eliminate Children's Death Hazard in Old Refrigerators!

There need be no repetition of the tragedy that claimed the lives of three children in Fairfax County 13 days ago.

They climbed into an abandoned refrigerator in the yard of their home. The door snapped shut. They suffocated.

Why are such death traps left so handy to children? Usually because it is difficult to dispose of them. The trash collector won't touch them in some communities, and the householder may be reluctant to pay a trucker $5 or more to haul the unwanted icebox to the dump.

Area residents who have old iceboxes on their property that they fear may be a danger to children can call The Washington Post city desk (NAtional 4200) and be advised what agency to call in their communities for removal.

Smith's Will Help

In those sections where the community does not provide removal facilities, Smith's Transfer & Storage Co., 1313 U st. nw., will, as a public service, haul away at no charge any discarded icebox that might be a menace to children.

Arthur Clarendon Smith, jr., vice president and general manager of Smith's, among largest trucking and moving firms in Washington, said his company will send a truck to pick up unwanted iceboxes if their owners call North 3343.

An innocent article of household equipment when in use, the refrigerator has become an instrument of death for many children when abandoned and set aside on the back porch or in the back yard.

It then becomes as potentially dangerous as a loaded gun.

How Accidents Happen

Children are playing hide-and-seek, or some other game. They crawl in the empty icebox. They close the door, or maybe it falls shut on them.

They don't remember that an icebox lock works only one way; that it can be opened only from the outside. So another icebox tragedy is recorded in the newspapers.

Sometimes the children are lucky, and are saved before they suffocate. Like Margaret Gorman, 5, and Cheryl Sumtion, 4, who climbed into a discarded icebox in Alexandria last September.

The Washington Post
ARTHUR CLARENDON SMITH, JR.
. . . will remove "death traps"

When it was found the children were missing and a search was begun, a neighbor remembered reading a newspaper account of a child suffocated in an icebox in California. Then she remembered the unused and unguarded iceboxes down the street from the little girls' homes.

The children were unconscious when rescued from one of the iceboxes but artificial respiration revived them.

Not so fortunate were the three Proctor brothers, Leon, 8; Wells, jr., 4, and Ronnie 3, who died in an unused icebox in the yard of their home in Tauxemont, Fairfax County, June 16.

It was a big icebox, plenty big enough to smother three children. It had been placed in the yard when the family obtained a new electric refrigerator. No one thought to destroy the lock of the discarded icebox.

Invitation to Children

It lay on its back, the door yawning open, a perfect invitation to children at play. When they had seated themselves the door snapped down on them, locking them in eternity.

District trash trucks will pick up discarded iceboxes, according to William Xanten, superintendent of the division of sanitation, although some collectors might hesitate to pick up the larger articles without specific authorization, he added.

To make certain of the collection, Xanten advises, call National 6000, extension 584 or 585, and make the request.

After the death of the three boys recently in Tauxemont, Fairfax County police made an appeal urging property owners to be on the watch for such hazards as abandoned iceboxes.

Virginia Regulations

Anything as bulky as an icebox won't be picked up in the regular trash collections in Fairfax County and Falls Church. C. B. Runyon, who has a contract for trash disposal, charges fees ranging from $2.50 to $5 for hauling the boxes to a fill dump.

It costs extra in Alexandria, too, to dispose of your dicarded icebox. You can use the city dump as a burial ground, but you must hire a private hauling concern to take the box there.

In Arlington County

Arlington County will haul refrigerators away for free if a resident calls OWens 4800 and asks for the refuse department.

Arlington and Falls Church police both say they keep an eye open for abandoned refrigerators. When found they seek permission of the owner to knock off the lock.

The Washington Suburban Sanitary Commission is responsible for trash collections in suburban Montgomery County, but not in Prince Georges County, where trash collection is under private contract. Residents of suburban Montgomery County can arrange pickup of old iceboxes by calling the commission at SLigo 2000.

Takoma Park and Rockville also provide this service. In the upper end of Montgomery County, there is no organized trash collection except in towns, but the county will send a truck for any article that is unsightly or dangerous.

The Hyattsville city refuse department will pick up bulky objects if left with the regular trash at the appointed pickup time.

Curfew Stilled

Ventnor, N. J., June 29 (U.P.).—Ventnor's new curfew siren will be silent from now on. Parents complained that although its piercing whistle warned youngsters off the streets at 9:45 p. m., it awoke the babies who had been put to bed before that time.

Czechs to Merge Banks

Prague, June 29 (U.P.).—Czechoslovakia's four banks will be merged into the Czechoslovakia State Bank July 3, the newspaper Lidove Noviny said today.

Call NA. 4200, ask for Circulation, and order Washington Post

Accidents Are Called Biggest Child Killer

San Francisco, June 29 (U.P.).—Accidents kill more children than any single disease and account for one-third as many deaths as all diseases combined, a physician said yesterday.

Dr. Harry F. Dietrich of Beverly Hills, Calif., told the American Medical Association that more than 14,000 children a year are killed by accidents. He estimated 56,000 children a year are injured for life as the result of accidents.

Streetcar Conductor Charged on Fake Tickets

Detroit, June 29 (U.P.).—Police charged a streetcar conductor yesterday with selling counterfeit tickets.

Carl Cavitti, 30, was arrested on his streetcar. Officers said he had 1000 bogus tickets in his possession—and not a single genuine ticket.

Another 35,000 counterfeit tickets worth $5000 were found in his home. Cavitti told officers he sold them "to make ends meet."

They're here!
LARGE, LUSCIOUS
TRU-BLU-BERRIES
LOOK FOR THE NAME ON THE BOX!
FREE DELICIOUS RECIPES from TRU-BLU-BERRIES, 551 Fifth Ave., New York 17.
Name.....
Address.....

"We Grow Our Own So We Know it's Good!"
Try QUICK-FROZEN FANCY ASPARAGUS SPEARS
DIRECT FROM Seabrook Farms
32 KINDS OF QUICK-FROZEN VEGETABLES AND FRUITS
Distributed by SOUTHERN DAIRIES, Inc.
Manufacturers of SEALTEST DAIRY PRODUCTS

THERE'S NO HALFWAY QUALITY IN TUNA!
"BITE SIZE" TUNA
is one of your best "food buys"!
It's *all* meat; no bones or fat to cut out and throw away; no "shrinkage" in cooking! And, it's always the same high quality, for only the tender *light* meat is packed.
Insist upon this famous *quality* tuna and *be sure* that every tuna dish you prepare is a thrilling success!
Trademark of Van Camp Sea Food Co. Inc., Terminal Island, Calif.
WHITE STAR BRAND
PACKED IN SOYBEAN OIL SALT ADDED
Chicken of the Sea
CONTENTS 6½ OZ AVOIR
BITE SIZE TUNA
GREEN LABEL
Also Solid Pack

SOUTHERN FOOD AUTHORITIES APPROVE . . .
"I never recommend substitutes. Real flavor makes everything taste better!"
Mrs. Al Browne
Noted Home Economist—"Wooden Bowl Farm" Charlotte, N. C.

No Artificial Flavors
in Southern Dairies Sealtest Ice Cream
One delicious mouth-watering spoonful of Southern Dairies Sealtest Ice Cream and you'll agree with food authorities like Mrs. Browne that there is no substitute for REAL FLAVOR. Yes, Southern Dairies Sealtest—the ice cream with NO ARTIFICIAL FLAVORS—is the South's finest. Just *pure, natural* flavoring and plenty of it is the secret of its goodness.
Try Southern Dairies Sealtest today in the economical half-gallon package. It's easy to store—convenient to serve. Select your favorite flavor at your nearest Sealtest dealer's or use our home delivery service on frozen foods.
N.A.F. No Artificial Flavors

Southern Dairies Sealtest ICE CREAM
Get the Best— Get Sealtest!

GET YOUR LUCITE 2-PURPOSE Salad Server Set
75¢ VALUE SPECIAL ONLY 25¢
And one label from Oscar Mayer Beef or Pork—or the end of the Wiener can with the raised number

Shown here ¾ actual size
USE 2 WAYS
1. TOGETHER! Here's the handiest new Salad Server you've ever seen! Spoon and Fork are cleverly hinged together to use as tongs! Set is of transparent, crystal-clear Lucite!
2. SEPARATE! Set unhinges easily! Spoon and Fork may be used separately. Perfect for salad bowls, buffet suppers! An actual 75¢ value! Send for your set today!
Offer made just to have you try
OSCAR MAYER'S "SACK O' SAUCE IN A CAN O' BEEF, PORK, OR WIENERS"!
Discover the richer, fresh-cooked flavor—made possible only because Oscar Mayer has the separate Sack O' Sauce. Keeps sauce and meat from mingling and losing their distinctive flavors. It's an amazing improvement in canned meat meals!

Look for the new companion product, "Sack O'Mustard Relish Sauce in a Can O' Wieners."

Be sure to go to the CANNED MEAT SHOW at your food store.
HERE'S ALL YOU DO:
1. Buy a can of Oscar Mayer Wieners, Beef, or Pork with Sack O' Sauce.
2. Cut off the label from the Beef or Pork—or remove the end of the Wiener can with the raised number. Send with only 25¢, and your name and address, to Oscar Mayer & Co., Dept. 106, Box 575, Minneapolis, Minnesota.
3. We will send you by return mail a beautiful double-purpose Lucite Salad Server Set. Hurry! Offer definitely closes Aug. 26, 1950. Limit of one set per family. Order today!
FINE MEATS Oscar Mayer SINCE 1883
GENERAL OFFICES, CHICAGO, ILLINOIS
Try Oscar Mayer Wiener, Beef, or Pork Barbecue-burgers!
Delicious summer meal on a bun in just 7 minutes! Your whole family will love the richer, fresh-cooked flavor of the savory meat with the mild, tempting Barbecue Sauce.
Each 12-oz. can of Beef or Pork makes 3 big barbecue-burgers. The 7 plump, juicy Wieners are regular size and all meat—made only of select beef and pork.
HURRY! OFFER FOR LIMITED TIME ONLY!

Senate Unit Rejects Pike for AEC Post

The four Republican Senators on the Congressional Atomic Energy Committee, joined by one Democrat, Johnson (Colo.) yesterday produced a 5 to 4 majority to reject the nomination of Sumner T. Pike for another term as Atomic Energy Commissioner.

Senator McMahon (D., Conn.), chairman of the Joint Committee, announced at once he will wage a floor fight to overturn the recommendation and confirm Pike. But this cannot be undertaken until next week, after July 4. In the meantime, Pike will be out, since his term expires at midnight tonight.

Voting with McMahon were three other Senators, all Democrats: Tydings (Md.), Connally (Tex.) and Russell (G.). Leader of the opposition to Pike was Senator Hickenlooper (Iowa). He was joined by Johnson,, and the other Republican members, Knowland (Cal.), Millikin (Col.), and Bricker (Ohio).

President Truman made it plain he will do everything within his power to obtain Pike's confirmation.

He told his news conference later in the day that Pike was one of the ablest and most faithful members of the committee.

Then he said somewhat sharply that it would be well if the Senators would take another look at the nomination—and another vote.

The negative vote on Pike, himself a Maine Republican, and the only remaining original member of the AEC, was preceded by as weird a committee hearing as reporters could remember in recent years.

Ostensibly, it was a public session of the Joint Committee to hear whatever complaints there were against Pike, acting AEC chairman since February 15, when David E. Lilienthal resigned.

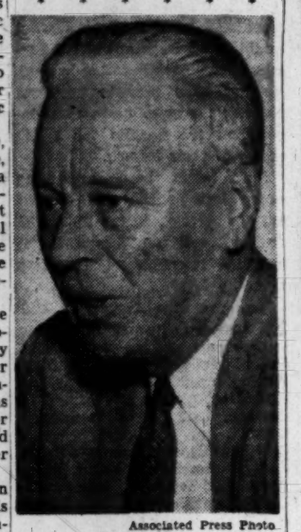

Associated Press Photo
SUMNER PIKE
. . . nomination rejected

No GOP Criticism

But at the hearing, none of Pike's Republican critics aimed a single word against him, asked a hostile question, or even hinted the reasons they opposed him. Hickenlooper and Knowland, the two Republicans present, held their silence on these points despite wicked needling by Connally and Tydings.

Later, after the vote, Hickenlooper and Millikin told reporters their opposition was based on the belief Pike is not competent to hold the post.

Hickenlooper emphasized that "there is no question of his honesty, but he simply does not have the attributes he should bring to the job."

Millikin said there was no criticism of Pike on security grounds, although some Senators felt he had not pressed development of the hydrogen bomb as rapidly as he should have.

"No Particular Qualifications"

"He is an attractive man, intelligent and successful in other fields, but he has not demonstrated any particular qualifications for the atomic job," Millikin said.

Bricker said he felt a "general lack of confidence" in Pike and his performance. Recalling that he opposed Pike three years ago, he said "nothing has come up to change my mind" that the Atomic Energy Commission is "no place for a fill-in."

Johnson was out of town and his vote was cast by proxy.

The real basis for the opposition, behind all these words, appeared to be the fact that Pike is considered a renegade Republican because of his close New Deal associations, and his reputation as a Liberal. He was appointed by President Roosevelt as a member of the Securities and Exchange Commission, and later was a member of the Temporary National Economic Commission.

Brewster Interested

Also, there appeared to be a not inconsiderable interest of Senator Brewster (R., Me.) to put Pike on the shelf as expeditiously as possible. For Pike, it has been reported, was musing on the possibility of contesting Brewster for the Republican nomination at his re-election time, two years from now.

One source, in a position to know, said the opposition of Millikin and Johnson, the two Coloradans, stemmed in part from Pike's price and production policy on uranium ore. It was supposedly not to the liking of certain Colorado mining interests.

Whether McMahon would be successful in overturning the majority recommendation on the Senate floor was not clear. It was assumed that the Republicans will line up solidly against Pike. At the same time, Johnson, whose influence in the Senate is large, may be able to enlist several Democrats to join in the opposition.

Meantime, the President must select one of the other three commissioners, whose appointments have been confirmed, to serve as acting chairman. They are Henry D. Smythe, Gordon Dean and Thomas E. Murray.

The bizarre committee hearing —or more accurately, non-hearing —began in the morning with Smythe reading a statement, to which Dean and Murray subscribed, giving Pike high praise for his work, for his leadership in pressing ahead after the decision to produce a hydrogen bomb, and telling of the blow to the AEC that would result if Pike were rejected.

"Charges" Vainly Sought

When he was finished, Connally and Tydings sought, vainly, to find out what were the "charges" against Pike.

Pike himself then took the witness chair.

Hickenlooper, against a steady obligato of grumpy comments from Connally, made a long statement designed to indicate that the Joint Committee had a right to look carefully into the nominations of the commissioners.

Finally, Connally said he thought the committee ought to find out what the accusations were against Pike, instead of spending the morning being lectured to on what their rights as a committee were.

Pike Takes Chair

"I haven't heard anything wrong about him," Connally said.

Pike finally took the witness chair, and said all he knew of the complaint against him was that, according to newspaper reports, it was a charge of "general incompetence."

Pike's pique was that this was a charge "that I find very difficult to go about answering."

McMahon asked if there were any questions to be directed to Pike.

Connally, with a wave of the arm, indicated that Hickenlooper had the floor. Hickenlooper was mum. Knowland quickly bailed him out with the suggestion that there were questions involving an "area of high security," which would have to be asked in closed session.

The hearing room was cleared of spectators. But in less than two minutes, Pike emerged. No one had any questions to ask him.

SHIRLEY
Savings! Quality! Variety!
FOOD STORES
OWNED AND OPERATED by SHIRLINGTON SUPER MARKETS INC.

1. 2806 SOUTH QUINCY STREET — In Shirlington Shopping Center
2. LEE HIGHWAY & GLEBE ROAD — Plenty of Free Parking
3. LEESBURG & SEMINARY ROAD — Convenient to Park Fairfax
4. COLUMBIA PIKE & GLEBE ROAD — In Westmont Shopping Center

Stores 1, 2 and 4 open Mon. thru Fri.
8:30 A.M. to 9 P.M.

Quality Values FOR THE 4th
All Stores Open 'til 9 P. M. Monday, Closed All Day July 4th

RATH'S "Blackhawk" SMOKED HAMS
A picnic treat that can't be beat . . . for sandwiches or sliced with salads! And it's a big bang-up value at Shirley's price!
8-10 lb. average lb. 59c
Short Shank 12-14 lb. average Whole or Shank Half 55c lb.

★ WHOLE ★ CUT-UP ★ READY-FOR-THE-PAN ★ FRYERS
Take plenty of fried chicken along on your picnic . . . it's really good eating and so easy to fix when you buy Shirley's PAN-READY CUT-UP FRYERS.
ALL NINE PIECES: Whole Breast • 2 Legs • 2 Wings • Liver • Gizzard • Back • Neck
Whole Cut-up Chicken EACH 98c
OCEAN SPRAY CRANBERRY SAUCE 2 303 cans 31c

SAVE FOR YOUR INDEPENDENCE • BUY U.S. SAVINGS BONDS •
RITTER CATSUP 2 14-oz. bots. 35c PLAIN or TABASCO
WILKINS COFFEE 1-lb. tin 75c ALL GRINDS
STATLER TOWELS 2 rolls 27c
HUDSON TABLE NAPKINS 2 pkgs. 21c
CUT-RITE WAX PAPER 125 ft. roll 22c
Plastic Paper Plates 2 pkgs. 25c
Hot or Cold Cups 2 pkgs. 25c
Prices effective thru close of business Mon., July 3.

Shirley "Cut-Rite"—"Trimmed-Rite" PORK ROAST
Rib End to 3 lbs. lb. 39c
Loin End to 3 lbs. lb. 45c

LAUREL SLICED BACON lb. cello. pkg. 39c
GOLDEN SHORE SHRIMP Ready-for-the-Pan Breaded Fantails 12 oz. cello pkg. 59c

Your Choice! Sliced Luncheon Meat and Cheese
AMERICAN CHEESE
PICKLE PIMIENTO
PIMIENTO BOLOGNA
BEEF BOLOGNA
LIVERWURST
LUXURY LOAF
lb. 49c

"EMBASSY'S" FAMOUS ALL BEEF Franks
The finest for your Holiday picnic
in cello pkg. lb. 43c

Shirley's Top-Quality Produce
PEACHES ELBERTA FREESTONE
PLUMS SANTA ROSA LUSCIOUS
APRICOTS CALIFORNIA
YOUR CHOICE! 19c lb.

CALIFORNIA PINK MEAT CANTALOUPES
CALIFORNIA SUGAR SWEET HONEY DEWS
YOUR CHOICE! JUMBO SIZES 29c each

First of the Season! Blueberries
Bake a tasty pie for your picnic! pt. box 39c
WATERMELONS FIERY RED RIPE
WHOLE MELON 98c | HALF MELON 49c
AVERAGE WEIGHT 30 LBS.
lb. 4c

★ JUICES FOR HEALTH ★
DONALD DUCK JUICES
★ ORANGE ★ BLENDED ★ GRAPEFRUIT ★
Your Choice! 46 oz. can 37c
Snow Crop Orange Juice 2 lge. 6 oz. cans 49c
Welch's Grape Juice qt. bot. 43c
Pineapple Juice DEL MONTE 2 46 oz. cans 71c
Mott's Apple Juice qt. bot. 19c

★ DEL MONTE FOODS ★
Fruit Cocktail No. 2½ can 33c
Peaches SLICED OR HALVES 2 No. 2½ cans 49c
PINEAPPLE CHUNKS or TIDBITS No. 2 can 29c
WHITEHOUSE APPLESAUCE 2 303 cans 25c

WEEK-END You'll Enjoy these Picnic SPECIALTIES from SHIRLEY.
Shirley has everything for your picnic. If you don't see what you want in this ad, just ask us for it!

KRAFT'S MAYONNAISE pt. jar 41c qt. jar 71c
KRAFT'S MIRACLE WHIP pt. jar 33c qt. jar 57c
HELLMAN'S "REAL" MAYONNAISE Really Fresh! pt. jar 41c
MANZANILLA THROWN SHIRLEY OLIVES STUFFED 3 oz. jar 23c
MANZANILLA THROWN SHIRLEY OLIVES STUFFED 4½ oz. jar 33c
LIBBY'S RIPE OLIVES KING SIZE No. 1 can 39c
Mann's Potato Chips SARATOGA STYLE — A "must" for picnics and good for any occasion 8-oz. pkg. 33c

HECKMAN'S PICKLES
PROCESSED DILL 24-oz. bot. 29c
CHEESE & CRACKER FRESH Cucumber 24-oz. bot. 39c
FLAVORED Sour Pickles 24-oz. bot. 29c
KOSHER Dill Strips 24-oz. bot. 39c
TASTY WHOLE Kosher qt. bot. 39c

HIP-O-LITE
Delicious CAKE ICINGS. QUICK. Wonderful for making marshmallow sauce, ices, ice creams, meringues, candies. FREE recipe book. Write Hip-O-Lite, 920 N. 6th, St. Louis, Mo.
MARSHMALLOW CREME

Amazing! Newest! Guaranteed Best!
AUTOBRITE
SILICONE PROCESS for polishing cars!
Add extra years of beauty to your car's finish by using AUTOBRITE SILICONE PROCESS now! Cleans, polishes, protects . . . all in one easy operation. Brilliant shine lasts for months. CONTAINS 4% SILICONES! Money-back guarantee!
12-oz. bottle 98c

Discover How Good Iced Tea Can Be!
It is as cooling and refreshing a drink as you ever tasted and it costs less than any other beverage
"SALADA" ICED TEA
"UNDER PRESSURE"? – Refresh yourself with Iced Tea

CREAM CREST Grade "A" Milk
PASTEURIZED HOMOGENIZED
2 qt. ctns. 37c

Get this Fireking Ovenware Bowl filled with CHESTNUT FARMS "SEALTEST" COTTAGE CHEESE
Use the bowl for baking, mixing or left-overs.
Both for 29c

FOR A LATE SNACK, GET
FLAKORN
CORN MUFFIN MIX
For that late snack, serve corn muffins—plain, hot or cold spread with butter or preserves. Quick and easy with Flakorn. Just add an egg and milk, and bake. Also quickly makes delicious pancakes, waffles.

Six Film Writers Fined, Jailed for Contempt; Daily Worker Boss and Three Scientists Cited

By Benjamin Bradlee
Post Reporter

Six Hollywood writers were convicted, jailed and fined in District Court yesterday for contempt of Congress in refusing to tell the House un-American Activities Committee in 1947 whether they were Communists.

Two others were convicted, but because of illness were not sentenced.

At the same time, the House Un-American Activities Committee cited three atomic scientists and the general manager of the Communist newspaper, the Daily Worker, for contempt.

The scientists, David Bohn, Giovanni Rossi Lomanitz, and Irving David Fox, refused to tell the committee about a wartime espionage ring in Berkeley, Calif.

Fake Passport Ring

Manager Philip Bart of the Daily Worker, was cited for refusing to discuss an alleged Soviet fake passport ring. The four refused to answer on the grounds of possible self-incrimination.

Yesterday's action against Bart and the three scientists, which raised to 44 the number of reluctant witnesses cited for contempt, must be approved by the House before it is referred to the Justice Department for prosecution.

Screen writers Alvan Bessie and Albert Maltz were convicted at 10 a. m. by Judge David A. Pine and sentenced to serve 12 months in jail and to pay $1000 fines.

Writers Ring Lardner, jr., and Lester Cole were convicted at 11 a. m., by Judge Edward M. Curran and given identical sentences.

Six Months in Jail

Screen Directors Edward Dmytryk and Herbert Biberman were convicted by Judge Richmond B. Keech at 12 noon and sentenced to serve six months in jail and pay $1000 fines.

Samuel Ornitz also was convicted by Judge Pine but sentencing was delayed until this morning, pending a medical examination. Ornitz, who was in court, is said to require an immediate jaw operation.

Judge Curran also convicted writer Adrian Scott, who is ill in a Hollywood hospital. He was ordered to appear in Washington for sentencing some time between August 18 and September 2.

All the writers, almost a million dollars worth of salaried talent, asked to be placed on probation, to be given leniency, and to be granted bail pending appeal. All motions were denied.

They Came Prepared

The writers came prepared for conviction and immediate jailing.

All delivered short addresses before they were sentenced, and reporters were furnished mimeographed copies.

Each was equipped with a small brown paper bag containing a comb, razor and shaving cream, tooth brush and paste, and writing paper. Mrs. Scott and Mrs. Ornitz were present when their husbands were jailed.

A small coterie followed reporters and the writers from court to court, muttering "And then there were five," and "And then there were two."

Each writer defended his right to refuse to answer the committee's question, even as he was being handcuffed and led to the cell block.

Against Intervention

Lardner, who spoke the night before at a Communist-indorsed rally in New York, condemning United States intervention in Korea told Judge Curran:

"There is only a minor difference of degree between forcing a man to say what his opinions are, and dictating what those opinions should be."

The eight were the last of the "Hollywood Ten." Dalton Trumbo and John Howard Lawson are in Ashland, Ky., serving one-year jail sentences.

Writers Off to Jail . . .

Associated Press Photo

FOR CONTEMPT—Four of the motion picture writers convicted of contempt of Congress walk handcuffed from the U. S. Marshal's office at the courthouse on their way to begin one-year jail sentences. They are (from left) Albert Martz, Ring Lardner, jr., Lester Cole and Herbert Biberman

Lobby Committee Head to Ask Contempt Charge for Rumely

By The Associated Press

Chairman Buchanan (D., Pa.) said yesterday he will ask the House Lobby Investigating Committee to cite Dr. Edward A. Rumely for contempt of Congress.

Rumely, executive secretary of the Committee for Constitutional Government, repeatedly refused to give the committee the names of purchasers of books put out by the organization. He also refused to name persons who made loans to the CCG in connection with its publishing activity.

Rumely contends the committee cannot require him to disclose this information under the First Amendment to the Constitution, guaranteeing freedom of speech and press.

Buchanan indicated the question of citing Rumely may be taken up at a closed committee session today.

Majority Vote Needed

The committee is made up of four Democrats—Buchanan, Lanham of Georgia, Albert of Oklahoma and Doyle of California—and three Republicans, Halleck of Indiana, Brown of Ohio and O'Hara of Minnesota.

If a majority of the committee goes along with Buchanan's proposal, as is believed probable, the recommendation must go to the House for final action.

Buchanan told reporters he also will ask the committee to cite Joseph P. Kamp of the Constitutional Educational League.

Kamp now is serving a four-month jail sentence for contempt of a House committee which investigated campaign spending in 1944. The Supreme Court recently refused to review the case.

Excused From Stand

Rumely finally was excused from the witness stand yesterday after again refusing to answer all questions dealing with the publishing activities of the CCG.

"I am not going to give you the names of those who bought books," he said, repeatedly.

He described the books as being intended to "stop the march of Socialism and the destruction of our form of Government." The titles include "The Road Ahead," by John T. Flynn, and "Labor Monopolies—or Freedom" by John W. Scoville.

Rumely insisted that the CCG did not engage in partisan political activity but conceded its publications might influence the thinking of voters.

Senate Confirms Willis W. Ritter As Judge for Utah

The Senate yesterday by a voice vote confirmed the nomination of Willis W. Ritter as United States District Judge for Utah.

The action came after a two-hour speech by Senator Watkins (R., Utah) in which he attacked procedure of the Judiciary Committee in its investigations of charges made against the nominee.

Senators Ferguson (R., Mich.) and Donnell (R., Mo.) announced they opposed the nomination but there were no other speeches.

Watkins said he had asked for a thorough investigation because of "questions as to his qualifications rased by public offcers who served with him (in the OPA) and by other reputable Utah citizens."

Watkins argued that the hearings should have been open to the public and that he should have been allowed to quote from the record, which has not been made public.

CRIME—From Page 1

Vote Buries 'Slot' Ban

the bill to the one-armed bandits.

McGuire told a reporter a lock-manufacturing firm in his district would lose a large amount of business if the machines were banned. He has been receiving protests also from service clubs that depend on the bandits for a big chunk of their income.

Harris has been expressing worry lest punchboards be put out of operation by the bill. The Justice Department has stated it had no intention of including them.

Representative Lineham (D., Ill.) told a reporter he wanted to offer amendments and he was fearful the bill might cover soft-drink vending machines. Although the slot manufacturers are located in Chicago, none are in his district, he said.

Meanwhile, in Kansas City, a Federal grand jury returned income tax evasion indictments against two more men, one of them a slot machine king. The indictments brought to seven the number returned in the drive on Kansas City's underworld.

The slot-machine king is Carl Hoelzel, who was described in a grand jury report as "a Kansas City coin-machine operator who has been the largest distributor of slot machines in this area for the past five years."

He was indicted on three counts covering 1944, 1946 and 1947. The Government charged he failed to pay some $210,399 in taxes—85 percent of what he owed for those years.

Also indicted was Nagel J. Maroon, long-time gambling figure, who was charged with evading $37,180 in taxes.

RIVAL DOG FOOD LB. CAN 10¢

BUMBLE BEE BRAND FANCY SOLID PACK TUNA
When you go to the grocer-ee always reach for BUMBLE BEE
In seafoods it's Bumble Bee!
Bumble Bee Seafoods are fancy grade. They have the fine flavor of fresh seafoods, enriched and protected by the special Bumble Bee processes. You cook better with... BUMBLE BEE!

FINEST QUALITY—FINEST FLAVOR
Whole Chicken
Serve it roasted, fried, fricasseed, a la king, in salads or sandwiches.
HOT or COLD
A feast in 10 minutes!
COLLEGE INN
ONE WHOLE CHICKEN
faster! easier! costs less!

UNITED Food Stores
Call NA. 6921 For Store Locations
PRICES EFFECTIVE June 30th Through July 3rd
MORRELL'S "SNACK" Fry, Broil, Bake Or Serve Cold 12-oz. can 41¢
FRYING CHICKENS 2½ TO 3-LB. AVERAGE lb. 39¢
RATH'S BLACKHAWK HAMS 12 to 14 lb. Average Whole or Shank Half lb. 61¢
STATE BRAND BUTTER IN ¼-LB. PRINTS GUARANTEED 93 SCORE lb. 71¢
ESSKAY QUALITY SLICED BACON lb. 53¢
FIERY RED WATERMELON lb. 4¢
DEERFIELD Green and White No. 2 can LIMAS 12¢
ADAMS FANCY SUCCOTASH 2 No. 2 cans 35¢
FANCY VALENTINE GREEN BEANS 2 lbs. 25¢
GOLDEN BANTAM CORN CAROLINA SUGAR SWEET 4 ears 25¢
ARIZONA CANTALOUPES VINE RIPENED lb. 12¢
ICEBERG LETTUCE FANCY CALIFORNIA lb. 12¢
NIBLETS WHOLE KERNEL GOLDEN CORN 2 12-oz. cans 31¢
WASHINGTON ALL PURPOSE OR SELF RISING FLOUR 5-lb. bag 48¢
PARD DOG FOOD 2 cans 27¢
SWEETHEART SOAP—1c SALE 4 reg. cakes 23¢
SWEETHEART SOAP—1c SALE 4 bath size 33¢
BLACK FLAG INSECT SPRAY With 5% D. D. T. PINT 29¢ QUART 49¢
RINSO LARGE PACKAGE 26¢
LUX FLAKES LARGE PACKAGE 26¢
CLOROX AMERICA'S FAVORITE BLEACH QUART 17¢ ½-gal. 29¢
Shop early for... Shop here for... HOLIDAY SAVINGS
ROCK CREEK BEVERAGES PALE DRY GINGER ALE SPARKLING WATER FLAVORED DRINKS FULL CASE $1.12 PLUS DEPOSIT
Libby's Deep Brown Beans 2 17 oz. jars 25¢
Van Camp's Pork & Beans 2 No. 2 cans 33¢
Del Monte Tomato Catsup 14 oz. bot. 19¢
Libby's Crushed Pineapple 2 No. 2 cans 57¢
PICTSWEET Frozen Foods PEACHES 16 oz. pkg. 29c LEMONADE 6 oz. can 25c
Lilly's POTTED MEAT 3 3¼ oz. cans 25¢
BREAST O' CHICKEN CHUNK TUNA lge. can 33¢
Schindler's Peanut Butter LB. JAR 38¢
McCORMICK TEA ¼ lb. pkg. 33¢ Pkg. of 25 bags 30¢
MANN'S SARATOGA POTATO CHIPS Yeah, Mann! They're Good Big Jumbo Bag 33¢
MANN'S CHEESE FLAVORED COMANCHEES 4½-oz. pkg. 25¢
WHEN YOU BUY MILK... GET THE BEST-GET SEALTEST
Today, there's no finer milk available in Greater Washington than Chestnut Farms Sealtest Milk. So, when you buy milk, GET THE BEST—GET SEALTEST.
CHESTNUT FARMS Sealtest MILK

"BEST JUICE YOU EVER TASTED!" SAYS Arthur Godfrey
hi-V beats any orange juice—fresh or frozen! It's "just-picked" flavor keeps for weeks, anywhere in your ice-box. No wait for thawing, either! hi-V is ready to use when you take it from your grocer's dairy counter or frozen-food locker.
ARTHUR GODFREY'S OWN hi-V
NEW MIRACLE ORANGE CONCENTRATE

Mrs. Pat O'Brien Says: COMPARE YELLOW BLUE BONNET MARGARINE WITH ANY SPREAD—AT ANY PRICE!
Discover For Yourself Why Wife Of Noted Movie Star Prefers Yellow Blue Bonnet Margarine!
● No wonder Mrs. Pat O'Brien serves Yellow BLUE BONNET Margarine! This gracious hostess knows that Yellow BLUE BONNET gives her family and guests "all 3"—flavor, nutrition, econom-e-e!
FLAVOR! Your family will love Yellow BLUE BONNET Margarine's fresh, sweet flavor! NUTRITION! No other spread for bread is richer in food-energy the year around! ECONOM-E-E! Yellow BLUE BONNET Margarine costs only about half as much as the high-priced spread for bread!
Take a tip from Mrs. Pat O'Brien! Serve BLUE BONNET Margarine!
Blue Bonnet Margarine Gives "ALL 3" FLAVOR! NUTRITION! ECONOM-E-E!
Looks Delightful—Tastes Delicious!
Each ¼-lb. print now wrapped in PURE ALUMINUM FOIL Helps Seal In Fresh, Sweet Flavor... Seal Out Icebox Odors
4 YELLOW PRINTS
Blue Bonnet OLEOMARGARINE
Guaranteed by Good Housekeeping

Ex-Prosecutor Backs Deals With Lustron

Paul Buckley, onetime spectacular Detroit prosecutor and now central figure in the Senate investigation into the $37 million RFC loan to the Lustron Corporation, yesterday denied any irregularities in his dealings with Lustron or two associated companies.

Buckley was a director on an unpaid basis for Lustron, builder of prefabricated enameled steel houses, and the same time was on the board of directors of two corporations with which Lustron did business.

According to testimony before the Senate Banking and Currency Subcommittee now investigating Lustron, Buckley received a $4000-a-year salary from the Federal Machine and Welding Company of Chicago, which received millions in contracts from Lustron.

At the same time he was a director and 25 percent stockholder in the Commercial Home Equipment Company of Chicago, a trucking concern, which on the basis of $2000 paid-in capital received a ten million dollar trucking contract from Lustron.

Buckley acknowledged that in the two-week period preceding the signing of the first Commercial Home Equipment contract with Lustron, he received a $35,000 "personal" loan from James Gottlieb, one of the owners of the trucking company.

Both Gottlieb and Buckley testified the loan had "no significance whatsoever" in connection with the contract.

Gottlieb agreed that Buckley had withdrawn about $210,000 from Commercial Home. Of this, he said, $15,000 was for salary, $158,000 in loans for which notes were given, and the remaining loans which Gottlieb said "I know he will pay back."

RFC investigators have charged that Commercial Home Equipment Company fraudulently overbilled Lustron by $500,000, an item coming under scrutiny by the Senate committee because Lustron was operating on taxpayers' funds.

Under questioning from Chairman J. William Fulbright (D., Ark.) on whether he could honestly represent Lustron when he had connections with the other two companies, Buckley said he had operated "in good conscience." It wasn't unusual, he contended, for a person to be a director of several companies that did business with each other.

He said he never again wanted to be director of a company financed by the Government. All he had gotten out of being connected with Lustron, he said, was "a peck of abuse."

Earlier, Gottlieb, president of the Chicago Trucking Co., denied his firm had overcharged the defunct Lustron Corp. In fact, he said, Lustron owed his firm one million dollars.

"We didn't steal any money from anybody," declared Gottlieb. "Lustron has owed us money all along."

DGS
THE OWNER IS YOUR NEIGHBOR
DISTRICT GROCERY STORES INC.
TO LOCATE NEAREST STORE Phone RE. 6400

Try our BLUE RIDGE Chickens this week!

Tenderized, Lean, Short-Shank BRIGGS'
SMOKED HAMS lb. 59c
Lean, Tender, Mild Cured
SPEVAK READY TO EAT
HAMS Whole or Shank Half lb. 61c

Dukeland or Swift's Premium
SMOKED PICNICS lb. 43c

BACON
GOETZE Lean, Sugar Cured Cello Wrapped lb. 57c
WINDSOR Sliced Layer lb. 43c
FRANKS
BRIGGS Skinless, Seasoned With Choice Spices lb. 47c
LUNCHEON MEATS
LUXURY LOAF, LIVERWURST, PICKLE PIMENTO LOAF, HAM BOLOGNA, PLAIN BOLOGNA ½ lb 29c
BUTTER
D.G.S. Pure Creamery (¼-lb. prints) lb. 69c
AYRSHIRE 93-Score Top Quality (¼-lb. prints) lb. 73c
MARGARINE
PARKAY or MRS. FILBERT'S Colored Quarters lb. 31c
In Licensed Stores Only.

There IS a difference
FAMOUS D.G.S. QUALITY
"BLUE RIDGE"
FRYERS
"SEE WHAT A DIFFERENCE A FEW PENNIES MAKE!"
Selected from countless numbers, only the best are chosen for our famous "Blue Ridge" tag. Processed and rushed daily to your grocer. Truly, they are worth the difference. lb. 43c

CHEESE
Kraft In 5-oz. Jars
Old English, Roka, Cheese-Bacon, Smokelle 25c
Pimento, Olive Pimento Relish, Pineapple 21c
Velveeta 2 lb. loaf 83c

IT'S CREAMED TUNA TIME
A perfect Summer meal—quick and easy to fix! Thrifty and nourishing when you "cream" it with Carnation!
Carnation Milk 4 tall cans 49c
White Star TUNA Solid Pack 7-oz. Can 39c

McCORMICK
"When Life Lets You Down McCormick Will Pick You Up"
TEA ¼ lb. pkg. 33c
TEA BAGS pkg. of 25 30c

FRESH SEA FOOD
AVAILABLE IN MOST DGS STORES
Large, Australian LOBSTER TAILS lb. 99c
Regular, White CRAB MEAT lb. 69c
HALIBUT STEAKS lb. 73c
Cooked, Hard-Shell CRABS each 10c
St. Augustine Fantail SHRIMP Breaded 12 oz. pkg. 69c
Cooked, Tender LOBSTER Meat 6 oz. can 69c

Tree-Ripened Juicy Florida ORANGES 5 lb. bag 53c

Tender Golden CORN ear 5c
Home-Grown GREEN BEANS lb. 10c
Santa Rosa PLUMS lb. 23c
New, White POTATOES 5 lbs. 17c
Hearts of CELERY cello. pkg. 19c

LIBBY'S
POTTED MEAT 2 3¼ oz. cans 19c
DEVILED HAM 2 3 oz. cans 35c
VIENNA SAUSAGE 2 4 oz. cans 37c
POTTED MEAT 2 5½ oz. cans 29c

Whiteman
KOSHER DILL PICKLES qt. jar 35c
SWEET MIX PICKLES 8 oz. jar 15c
UNDERWOOD DEVILED HAM 3½ oz. pkg. 17c
UNCLE BEN'S CONVERTED RICE 14 oz. pkg. 17c

D. G. S. MAYONNAISE
8 oz jar 22c 16 oz. jar 38c
SALAD DRESSING
8 oz. jar 20c 16 oz. jar 32c

GARDEN GATE
FROZEN FOODS
BRUSSELS SPROUTS 10 oz. pkg. 33c
Cauliflower 10 oz. pkg. 25c
ORANGE JUICE 6 oz. can 25c

WESSON OIL pt. jar 35c
DEL MONTE CRUSHED Pineapple No. 2 can 25c
OVALTINE Chocolate 8 oz. jar 39c

RED HEART Dog Food 2 16 oz. cans 25c
FELS Naptha Soap 3 bars 20c
SOAPCHIPS lge. pkg. 26c

ANGLO CORNED BEEF

QUICK-TO-FIX
Corned Beef Egg Scramble
Rim platter with corned beef, piping hot; then scramble eggs in the savory drippings.
ANGLO CORNED BEEF IS ALL SOLID, LEAN MEAT—NO BONE, GRISTLE OR EXCESS FAT. A "MEAL-IN-A-TIN."

ANGLO ROAST BEEF

SUPPER QUICKIE
Beef in Pepper Cases
Cube the meat, 2 cooked potatoes, 1 onion. Heat. Fill 4 cooked peppers. Bake ½ hour.
ANGLO ROAST BEEF ALSO MAKES TASTY MEAT PIES, STEWS, HASH AND RAGOUTS. UNSURPASSED IN QUALITY.

Ask for Anglo Corned Beef and Anglo Roast Beef *today!* Always keep several tins on hand for emergencies. You can put your wholehearted trust in *Anglo.*
ON SALE AT ALL GOOD GROCERS

WHEN YOU BUY MILK...
GET THE BEST-GET SEALTEST
Today, there's no finer milk available in Greater Washington than Chestnut Farms Sealtest Milk. So, when you buy milk, GET THE BEST—GET SEALTEST.
CHESTNUT FARMS Sealtest MILK

TIDY HOUSE
SANDWICH BAGS
LUNCH BAGS
GARBAGE BAGS
2 pkgs. 19c
PICNIC SUPPLIES
PLASTIC FORKS
PLASTIC SPOONS
PLASTIC KNIVES
2 pkgs. 19c
DECORATED PLATES
DECORATED NAPKINS
SERVISET HOT CUPS
2 pkgs. 29c

Sweetheart COLD CUPS 2 pkgs. 19c
Mother Goose Home Pack Paper Straws 2 pkgs. 21c
IDEAL Picnic KITS 2 pkgs. 19c
Colorful Paper TABLE CLOTHS 19c

BY KEEBLER SALTINE Crackers 16 oz. pkg. 27c
America's Favorite Disinfectant Ultra-Refined CLOROX 2 Quart Bottles 33c
Cleans Bleaches Deodorizes

These Prices Effective Friday, June 30 and Saturday, July 1st
To Locate Nearest D.G.S Call RE. 6400

THE OWNER IS YOUR NEIGHBOR DISTRICT Grocery STORES INC.

We'll be Closed All Day Next Tuesday, July the 4th

Acme Super Markets

Offers Extra Savings for Thrifty Shoppers -- it's

MANAGERS' WEEK

This week we are celebrating Managers' Week and the many money-saving prices on fine quality foods offer you worth-while savings just in time for the big holiday ahead. Take advantage of this big food event --- the friendly manager of your convenient Acme will appreciate it.

Out-Standing Values in Every Dept. Highlighted by a Gigantic

49c SALE

PORK AND BEANS	Asco; tomato sauce or Ideal Vegetarian Beans	6 16-oz cans 49c
JELLIES	Glenwood Seven Varieties	3 12-oz glss 49c
WHITE POTATOES	Ideal Tiny	4 No 2 cans 49c
LIMA BEANS	Farmdale Green	4 No 2 cans 49c
BEVERAGES	Bala Club Nine Delicious Flavors	5 qt bots + dep. 49c
SPAGHETTI	Ideal or Gold Seal Prepared	4 cans 49c
SWEET MIX PICKLES	Lang's	2 qt Jars 49c
CAL. LIGHT TUNA	Grated	2 6-oz cans 49c
TOMATO JUICE	Sunrise Quality	2 46-oz cans 49c
PURE APPLE JUICE	Ideal Unsweetened	2 46-oz cans 49c
RED KIDNEY BEANS	Ideal Brand	4 No 2 cans 49c
HEINZ SOUPS	Bean, Pea, Vegetable or Vegetarian	4 cans 49c
PURPLE PLUMS	Ideal Fancy	2 No 2½ cans 49c
PINEAPPLE	Ideal Fancy Grated	2 No 2 cans 49c
APPLE BUTTER	Ideal Old Fashioned	3 28-oz Jars 49c
DOG FOOD	Strengthens Dog or Cat Food	6 16-oz cans 49c
PAPER TOWELS	Princess	4 rolls 49c
LONGHORN CHEESE		lb 49c
ORANGE JUICE	Ideal Pure Frozen	2 6-oz cans 49c
CHOPPED HAM	Armour's	12-oz can 49c
HERSHEY KISSES		2 6-oz bags 49c
TOILET TISSUE	Soto Soft	5 rolls 49c

List of 926 Winners in our $10,000 Supreme Bread Contest now posted in all our Markets

Refreshing! Satisfying! Inexpensive!

Acco ½ lb pkg 35c ½ lb 27c
ORANGE-PEKOE TEA pkg
Killarney O. Pekoe Tea ¼ lb 31c
Ideal Tea Bags pkg 50 48c 100 83c
For richer flavorsome heat-fix roasted
Acco Coffee lb 89c
Win-Grest Coffee lb 87c
Vac. Pack Ideal Coffee lb can 74c

Louella — America's Prize Winning Sweet Cream Butter
The best costs no more ¼ prints lb 70c
Richland Creamery Butter lb 68c

Our Finest Quality—try it
Louella EVAP. MILK tall cans 4 for 45c
Homogenized and Vit. D Increased

Be sure to get enough Bread, Get

SUPREME BREAD It's the enriched loaf—the softer, better tasting loaf that stays fresh longer. Save up to 4c a loaf — 16-oz loaf 12c

Thin Sliced Square Sandwich Loaf 15c
BROWN 'N SERVE ROLLS pkg 12 15c
Round Bar-B-Que or Long Frankfurt ROLLS 2 pkgs 8 oz 29c

Special for the 4th and Managers' Week

Delicious Virginia Lee Pineapple or Orange Iced Layer Cakes ea 49c

Managers' Week Savings on Fresh Fruit and Vegetables

Large, Red Ripe Fla. WATERMELONS whole melon 98c 30-lb. avg. — half melon 45c

JUMBO CAL. SWEET (Sizes 36) CANTALOUPES each 23c
CAL. SUNKIST LEMONS (Large 360 size) doz 43c

Crisp, Calif. Iceberg LETTUCE 2 heads 25c
Cal. Valencia ORANGES doz 29c 288 size
Fresh Snappy GREEN BEANS 2 lbs 19c
Corn Sweet Golden 4 ears 25c
Seabrook Farms Peas 2 pkgs 49c
Ideal Frozen Pure ORANGE JUICE 2 6-oz cans 49c

Managers' Week Savings on Guaranteed Satisfaction Meats

HAMS Small, Smoked Skinned Shank Half lb 57c

FRESHLY GROUND BEEF lb 49c

Lean, Smoked Picnics Small lb 39c

TURKEYS Fancy Young Beltsville Hens New York Dressed—under 11 lbs. weight While Supply Lasts lb 49c

CHICKENS Freshly Killed Frying lb 37c

Tasty Skinless Frankfurts lb 47c

FRESHLY PICKED WHITE CRAB MEAT lb can 69c

There's a Modern Acme Market Convenient for You . . .

1319-23 Rhode Island Ave. N.E.
3839 Alabama Ave. S.E.*
232 Carroll St., Takoma Park*
1436 Irving St. N.W.
16th and F Sts. N.E.*
5722 Georgia Ave. N.W.*
8529 Georgia Ave.
1325 Good Hope Road*
2520 Good Hope Road*
1830 Benning Road N.E.
1652 Columbia Road
1439 20th St. N.W.
1619-21 17th St. N.W.
2744 14th St. N.W.
906 G St. N.W.
421 13th St. N.E.
Flower Ave. & Piney Branch Rd.
3937 Minnesota Ave. N.E.

ALEXANDRIA, VA.
Powhatan and Henry Sts.*
King's Highway and Fort Drive
610 Franklin St.*
1802 Mount Vernon Ave.*
3234 N. Washington Blvd., Clarendon, Va.

BARCROFT
Columbia Pike and S. Buchanan St.*

*PARKING

ARLINGTON, VA.
Washington and Lee Blvds.
1746 Lee Highway*
1707 Lee Highway*
Glebe Road and Washington Blvd.
69 N. Glebe Road*
8 Quincy St., Shirlington
423 23rd St. So., Arlington
Jefferson Village Center*

MARYLAND
219 N. Commerce St., Rockville
4813 Annapolis Rd., Bladensburg
Four Corners, Woodmoor
Queens Chapel Rd. and Chillum*
Baltimore Blvd., Colmar Manor*

Big July Family Circle Magazine at All Acme Markets—5c
Above Prices Effective Until Saturday Closing, July 1st, 1950. Quantity Rights Reserved

YOUR DOLLAR BUYS MORE AT THE ACME

Milk Strike In Pittsburgh Is Settled

Pittsburgh, June 29 (U.P.).—AFL dairy workers voted overwhelmingly tonight to end their three-week milk strike in metropolitan Pittsburgh.

At a mass meeting the workers accepted the latest offer of the Greater Pittsburgh Milk Dealers Association, which represents 67 dairies in a seven-county area surrounding Pittsburgh.

They voted 2300 to 100 in favor of the settlement offer.

The dealers promptly announced that milk would be available in some stores Friday. Home deliveries to more than three million residents affected by the great strike will be resumed at 6 a. m. Saturday.

Union officials said the new contract provided for retroactive pay to May 1, expiration date of the old contract, for the 3200 strikers. This point was a major stumbling block in the prolonged negotiations.

The new agreement also granted a 44-hour work week for inside employes, decreasing to 40 hours November 1.

Rail Strike Talks Still Unavailing

Chicago, June 29 (AP).—Government mediators kept separate peace talks going with five Western railroads and four unions today, but made no report of progress.

However, the fact these talks have not been broken off as futile gave a slight ray of hope that the National (railway) Mediation Board might be able to work out some compromise.

Mediation efforts have been going on daily since some 4000 AFL switchmen walked out on five Western and Midwestern railroads last Sunday. The switchmen are demanding a 40-hour work week at 48 hours pay.

Margarine Users To Save Tax

The Washington Post

LELA COLE, 18, of 2819 S st. se., chosen by local grocers to welcome the first shipment of tax-free oleomargarine yesterday, happily displays a sample of the yellow margarine which housewives will be able to purchase at a saving of a dime a pound Saturday. First shipment came in via plane from Chicago

CIO's Murray Resting

Pittsburgh, June 29 (AP).—President Philip Murray of the CIO is convalescing in Mercy Hospital after a minor operation to cure an eye ailment. He is reported recovering and will be able to leave the hospital within a week.

Admit Outside Milk or Else, Wiley Warns

MILK—*From Page 1*

rupted to announce that the District Commissioners and Corporation Counsel Vernon L. West will be summoned before his group today.

District Commissioners last week decided to let the emergency milk importation order expire today after Corporation Counsel Vernon E. West told them he thought it was illegal.

At the same time, however, they set a public hearing July 10 on proposed new regulations designed to induce more producers to seek District permits. One of the most significant would permit chemical sterilization of dairy farm equipment instead of with the more costly steam equipment now required.

Wiley told the committee that Congress should act before it quits in August. He called the District health regulations that bar all milk from dairy farms not under District supervision, "phony." He added that more and more states and cities are setting up similar barriers.

"These barriers are set up for so-called health reasons," he declared, "yet it takes only a casual observer to note that the health reasons are being used as a cloak and subterfuge to cover up the desire of local producers to have a completely protected market."

The Ditrict, he said, is "one of the worst of such instances of barring so-called foreign milk."

"You can import into the District practically anything produced elsewhere, including the products of the distilleries of Kentucky, but you cannot import good bottled fluid milk from Wisconsin." Wisconsin milk, he said, "would come in refrigerated tank cars, and would be every bit as nutritious and vitamin-rich as milk produced by Maryland and Virginia farmers." He added that Wisconsin "is one of 32 States governed by the United States Public Health Service code."

"There are, of course, more phases to this question than simply to phony health regulations," he declared. "There is the whole problem of Federal milk marketing orders. Congress should, before it quits, take action along lines which I believe will be recommended by this committee, to encourage the freest possible movement of dairy products between States."

Wiley also declared that he was not speaking only for producers. He spoke also, he said, for consumers. "Milk is the finest food and the cheapest food, and it is needed by all categories from the baby to the eldely man or woman.

Before he was through he brought in the Korean crisis, the European Recovery Program, the Farm Price Support Program and the cost of government.

Dr. Charles L. Williams, assistant surgeon general, outlined to the committee the development of the Nation's laws governing milk. He will testify today, when District Commissioners are finished.

Two More Men Speed Dairy Farm Check

The District Health Department yesterday acted to speed up the work of inspecting 278 Maryland dairy farms that are trying to obtain District permits before the July 1 deadline on imported milk.

Health Officer Daniel L. Seckinger said he had sent out two more inspectors to help the three that have been inspecting farms since Monday on Maryland's Eastern Shore and near Cumberland. Seckinger said no more men could be spared.

Feed your dog as well as you feed yourself!

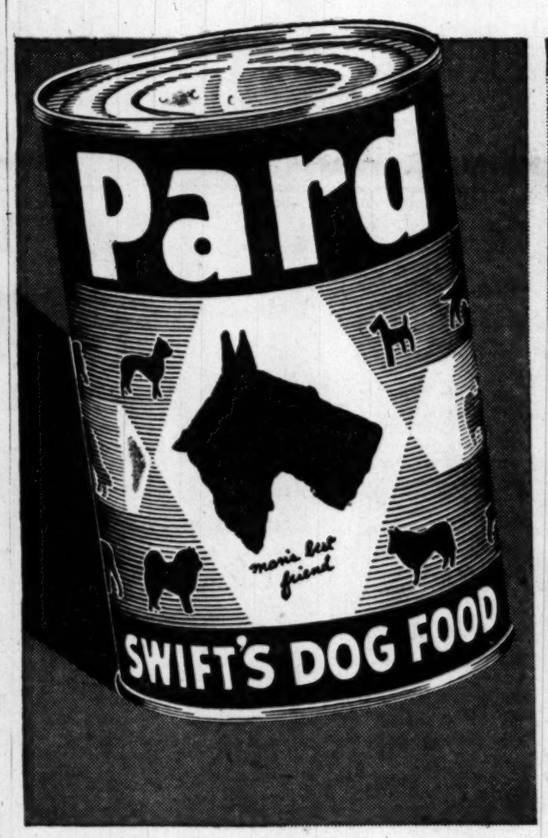

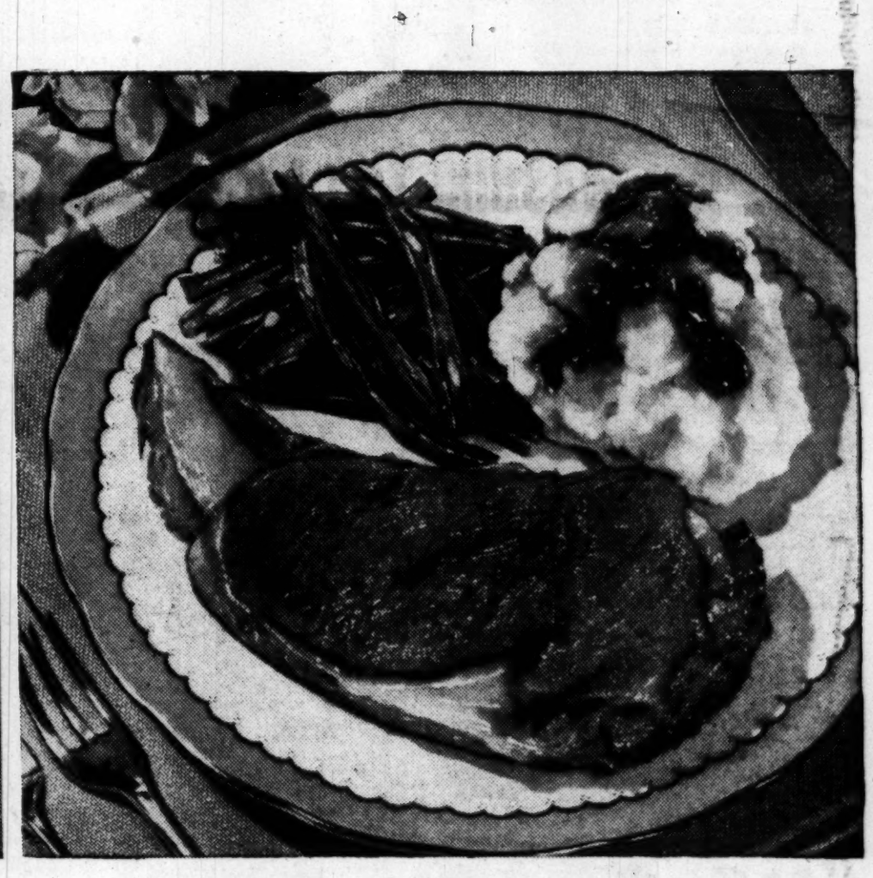

Swift's Pard gives your dog as much nourishment ----- as you get in this hearty, nutritious roast beef dinner!

Your best friend's best food!

Look how these dinners compare!

		ROAST BEEF DINNER	PARD (1 CAN)
Protein	(gms.)	25.0	52.8
Carbohydrate	(gms.)	35.6	45.7
Fat	(gms.)	30.1	14.7
Iron	(mgs.)	4.91	22.7
Calcium	(gms.)	0.09	2.0
Phosphorus	(gms.)	0.36	1.39
Vitamin A	(units)	401.0	550.0
Vitamin B Thiamine	(mgs.)	0.31	1.41
Vitamin B Riboflavin	(mgs.)	0.39	1.86
Vitamin B Niacin	(mgs.)	7.26	18.2

Energy:
Roast beef dinner: 17.4% of daily caloric needs for average man
Pard (1 can): 100% of daily caloric needs for 20-lb. dog

GENERATION-TESTED. In Swift & Company's own research kennels, 11 consecutive generations of happy, healthy dogs have been raised on Pard and water alone. (For comparison, 11 *human* generations would go back past 1776!)

GENERATION-PROVED. Since 1932, *more* dogs in *more* homes have eaten *more* Pard than any other quality canned dog food. Join the millions of dog owners who feed their dogs PARD.

FROM THE RESEARCH LABORATORIES OF SWIFT & COMPANY

House Passes Excise Slash With Corporation Tax Increases

The House yesterday overwhelmingly approved a billion-dollar cut in excise levies but made up the loss by plugging revenue loopholes and increasing taxes on big corporations.

The vote was 375 to 14. Republicans swung over to the bill in droves after failing, 147 to 238, to send it back to committee.

The so-called "balanced" measure now goes to the Senate, where its fate is more uncertain than ever.

Senate Finance Chairman Walter F. George (D., Ga.) called a meeting of his committee for Monday to look the bill over and decide what to do in the light of the Korean crisis.

Whether the Senate actually calls up the bill before adjournment will depend on developments abroad, leaders said. Even if the Southern Korean campaign goes well, increased tensions and United States responsibilities in the Far East raised new doubts about any permanent tax action now.

To meet President Truman's requirements for signature, the House plugged some 465 million dollars in so-called loopholes and increased taxes on corporations earning more than $167,000 by 433 million dollars.

Offsets Excise Cut

This approximately offset the $1,010,000,000 cut in excises on such items as admissions, transportation, telephone and telegraph messages, furs, jewelry, luggage, night clubs, baby toiletries, etc.

Torn by the "political dynamite" in the bill, notably the actual tax reductions provided for small and moderate-sized corporations, Republicans held their ranks solid only on their motion to recommit.

The GOP motion called for splitting the bill into two parts, to give the House a chance to vote separately on the excise tax cuts and the tax rise for big corporations.

Their motion was defeated by a party-line vote. Only three Democrats joined 144 Republicans for recommittal. Voting against separating the bill were 228 Democrats, 9 Republicans and the one New York American Labor vote (Marcantonio).

But on final passage, 141 Republicans joined 253 Democrats and the one ALPer to streak the bill through. Only 13 Republicans and one Democrat voted "No." The lone Democratic ballot against was cast by Representative Fred Marshall (Minn.), the man who succeeded Minnesota's Harold Knutson, of Eightieth Congress tax-cutting fame.

In addition to sweeping cuts in excises, the bill substitutes an entirely new corporate tax formula for present rates ranging from 21 to 25 percent on companies earning under $25,000 to 38 percent on firms netting more than $50,000.

The new formula provides a flat 21 percent "normal" tax on all corporation and a flat 20 percent surtax on all earnings in excess of $25,000. Net effect is to hold taxes where they are on companies making up to $5000, cut taxes slightly on firms making between $5000 and $167,000, and increase rates on all earning over that amount.

Another novel provision requires corporations to withhold 10 percent of dividends for tax purposes, much as employers now apply a withholding tax on wages. At the end of the year, the corporation would notify the stockholder of the amount of dividends withheld, to assist him in making out his return.

Some of the other provisions:

Employes of the United States working in possessions of the United States would be subject to tax on their salary.

Stop-gap taxes are imposed on the business earnings of life insurance companies, for 1947 through 1950.

Taxes at corporation rates on the unrelated business activities of education, charitable and other tax-exempt groups except churches.

Reduction of the interest rate on tax refunds from 6 to 3 percent.

A one-year carry-back and five-year carry-forward of net operating losses is substituted for the present two-year carry-back and two-year carry-forward.

Holding period for long term capital gains and losses reduced from six months to three months and gain or loss from the sale or exchange of property used in trade or business would be treated as a capital gain or capital loss.

Taxpayers are barred from converting short-term gains into long-term gains through use of the short sales device.

The interest portion of installment payments of life insurance proceeds would be subject to tax.

Percentage depletion allowances extended to a wide range of resources ranging from sand, gravel, marble and granite to fuller's earth and fire clay. Percentage depletion for coal raised from 5 to 10 percent.

The excise tax cuts could become effective September 1 or October 1, if the bill clears the Senate and the White House.

Some of the excise tax cuts:

The 20 percent tax on furs, jewelry, luggage, cosmetics and theater and other admission tickets cut to 10 percent.

The 15 percent tax on railroad and bus tickets and local telephone calls cut to 10 percent; the 25 percent tax on most long distance calls cut to 20 percent; the 25 percent tax on telegrams cut to 10 percent.

Excises on these items would be reduced by varying degrees: Cabaret bills, plug and twist chewing tobacco and snuff, cigars, auto tires and tubes, auto accessories, gambling devices, home refrigerators, musical instruments, non-professional cameras and film, matches, transportation of freight, leased wires, business and store machines.

Excises on these items would be entirely repealed: Watches costing $65 or less and clocks costing $5 or less, handbags, wallets, kits, baby powder and oils, penny-operated amusement devices, toys and items used in schools, shows and other events sponsored by educational, charitable, agricultural and other non-profit groups, home cook stoves and water heaters, hand irons and toasters, business type cameras, baby bottle warmers, blankets and electric pads.

Subcommittee Holds Hearings on Airport

A House Interstate and Foreign Commerce subcommittee will resume hearings at 10 a. m. today on the Senate-passed bill authorizing a second civilian airport in the Washington area.

SANITARY FOOD STORES

IN WASHINGTON — 2153 P STREET, Near 21st and Mass. Ave. — Northwest
IN VIRGINIA — 2609 Mt. Vernon Avenue, Alexandria, Va. — 435 So. Washington Street, Alexandria, Va.

Save time and money. Enjoy the best foods. We feature the highest quality in meats, fresh fruits and vegetables

FOR YOUR Fourth of July Picnic!

Black Hawk Hams — BUTT END lb. 63c — WHOLE OR SHANK END 8-12 lb. avg. lb. 59c
Black Hawk HAMS IN TINS — ¼ ham 2.25 — whole ham 6.50

Black Hawk Hams are short-shank and well-trimmed which gives you a wonderful value at this price. The flavor is delicious. The whole ham in tin has both ends removed, making this a very economical buy.

SLICED Cheese Food lb. cello 53c
Sliced Bologna lb. cello 53c
SLICED BREAKFAST Bacon lb. 43c
Genuine Smithfield Sausage lb. 39c
Skinless Franks lb. cello 47c

Hollywod Bread ..... loaf 19c
Tip Top Pound Cake ..... loaf 25c
Tip Top Layer Cake ..... loaf 39c
Schneider's Rye Bread ..... loaf 15c
Hydrox Cookies Sunshine ..... cello pkg. 23c
Golden Fruit Cookies ..... cello pkg. 20c

Freshly GROUND BEEF
Don't confuse SANITARY GROUND BEEF with any other you may buy! This beef is FINELY GROUND from selected western steer beef . . . and it's GROUND FRESH! That's why it makes such delicious hamburgers, such flavorful meat loaves. lb. 53c

ALL WASHINGTON Agrees

Post's SUGAR CRISP is a Honey of a New Cereal!

For your 4TH of JULY Picnic

GARDEN FOOD STORES

Change to Garden and Perlo Brands . . . be assured of the same high quality.

They're Great for Picnics (or any other time!)

EVEN A CHILD CAN FIX ARMOUR Pantry-Shelf Meals!

CHILI CON CARNE 16 oz. tin 30c
CORNED BEEF 12 oz. tin 41c
VIENNA SAUSAGE 2 4 oz. tins 35c
TREET LUNCHEON MEAT 12 oz. tin 41c

ARMOUR ★ CORNED BEEF HASH 16 oz. can 35c 2 16 oz. cans 67c
ARMOUR ★ Potted Meat 3 3¼-oz. cans 25c 2 5½-oz. cans 27c

MANN'S SARATOGA POTATO CHIPS 8 oz. pkg. 33c
MANN'S CHEESE-FLAVORED COMANCHEES 4½ oz. pkg. 25c

Garden Whole Kosher PICKLES
NEW Kosher pickles . . . tiny little ones with exceptionally fine flavor . . . over forty whole pickles in a quart jar. qt. jar 41c

WE HAVE Paper Cups, Paper Plates, Towels, Plastic Forks and Spoons, Wax Paper
R & R BONED CHICKEN ..... 6 oz. can 75c
NEDICK ORANGE JUICE CONCENTRATE 6 oz. can 19c
TIDY HOUSE LUNCH BAGS ..... pkg. of 20 10c
SUNSHINE HI-HO CRACKERS ..... 6½ oz. pkg. 15c
MARCAL PAPER NAPKINS ..... 2 pkgs. of 80 21c

DOMESTIC OIL OR MUSTARD SARDINES Keyless 4 reg. cans 31c

FOR THAT GLOW OF HEALTH
Every Day Drink . . .
PERLO Citrus Juices
Take several cans along on your picnic . . . delicious as a cooler and just packed with natural vitamins and minerals. Enjoy yourself while drinking a glassful of health.
ORANGE JUICE No. 2 cans 2 for 35c — 46 oz. can 41c
GRAPEFRUIT JUICE No. 2 cans 3 for 50c — 46 oz. can 39c
BLENDED JUICE No. 2 cans 2 for 35c — 46 oz. can 41c

PERLO OR GARDEN CALIFORNIA LARGE LIMA BEANS in cello window packages 2 pkgs. 29c
PERLO NEW YORK STATE SAUERKRAUT FANCY LONG SHREDS 3 No. 2½ cans 41c
LUCKY DUTCHMAN NEW WHOLE KOSHER PICKLES (10-12 count) qt. jar 31c

GARDEN EVAPORATED MILK
"Finest Nature Provides"
Pure fine-tasting milk that's ideal for every milk use . . . excellent for adults—safe for babies. 4 tall cans 45c

HEINZ TOMATO KETCHUP 14 oz. bot. 25c
HEINZ CHILI SAUCE 12 oz. bot. 35c

FRYERS
BLUE TAG "GRADE A"
Nearby killed and dressed. Treat yourself to the "Pick o' the Pen."
2½-3 lb. average 41c lb.

U. S. GRADED "GOOD" ROUND STEAK lb. 89c

COLD CUTS — Any one kind or Assorted as you wish
Spiced Luncheon Meat, Luxury Loaf, Ham Bologna, Regular Bologna, Braunschweiger lb. 55c
Dukeland Skinless Franks lb. 43c

Fancy PRODUCE
BLACK VALENTINE Green Beans 2 lbs. 19c
U. S. NO. 1 CAROLINA New Potatoes (Washed) 5 lbs. 17c
U. S. NO. 1 Yellow Onions ..... 3 lbs. 19c
We can supply you with fine fresh Watermelons and luscious Cantaloupes for your 4th of July Picnic!

Isn't it BETTER to buy the BEST?
WILKINS COFFEE ALL GRINDS 1-lb. can 76c

It's so DELICIOUS . . . ICED!
WILKINS TEA ORANGE PEKOE ¼-lb. pkg. 31c
WILKINS TEA BAGS ..... pkg. of 16 19c pkg. of 50 49c

Niblets WHOLE KERNEL Corn 2 12-oz. cans 31c
Ritter Pork and Beans 2 15½ oz. jars 25c
UNCLE BEN'S CONVERTED RICE ..... 14 oz. pkg. 18c
MINUTE RICE, Ready in a jiffy .. 2 5½ oz. pkgs. 27c
NESCAFE for instant coffee ..... 4 oz. jar 47c
PILLSBURY WHITE CAKE MIX ..... pkg. 33c
Crisco 1-lb. can 32c — 3 lb. can 90c

Special
With EVERY ¼ LB. PKG. of TEA A 12 OZ. TEA GLASS
BOTH FOR 29c
SUPPLY LIMITED

Borden's Starlac
This one-pound package of non-fat dry milk solids makes five quarts of nourishing skim milk that's excellent for cooking, baking and beverages. 1-lb. pkg. 35c

PARD DOG FOOD 3 1-lb. cans 37c
P & G WHITE NAPTHA SOAP cake 7c

GILL'S "HOTEL SPECIAL" COFFEE WITH CHICORY 1-lb. can 79c — 1-lb. bag 75c

OLD DUTCH CLEANSER ..... 2 cans 23c
PARSONS SUDSY AMMONIA ..... qt. bot. 20c
1c SALE BLU-WHITE FLAKES ..... 4 pkgs. 30c
STEERO BOUILLON CUBES ..... pkg. of 5 10c

—NORTHEAST—
Yumkas Garden Food Market, 1064 Bladensburg Rd. AT. 4300
HOME MARKET, 1250 C St. AT. 4169
Yeatman's Garden Food Store, 3516 18th St. HU. 4788
MANNY'S MARKET, 1038 5th St. TR. 9613
GARDEN FOOD STORE, 406 H St. TR. 7533
HERBERT'S MARKET, 829 9th St. TR. 9569
WHITE'S SUPER MARKET, 910 13th St. LI. 3-0174
COMPTON MARKET, 141 Uhland Terrace NO. 5269
—NORTHWEST—
GARDEN FOOD STORE, 1000 O St. HO. 9576
SEIDEL'S MARKET, 3265 Prospect Ave. MI. 4810
FAIRWAY FOOD STORE, 2032 17th St. HO. 9563
—NORTH—
HARVEST FOOD MARKET, 1429 North Capitol MI. 6114
—SOUTHEAST—
HENRY'S MARKET, 520 1st St. TR. 3578
FORT CARROLL MARKET, 3704 Nichols Ave. JO. 3-9659
GARDEN FOOD STORE, 1001 S. Carolina Ave. TR. 0961
—ANACOSTIA—
DALE'S MARKET, 1265 Sumner Road S.E. LU. 1-9763
—SOUTHWEST—
RED FRONT MARKET, INC., 1356 4th St. ME. 8018
—VIRGINIA—
—FALLS CHURCH—
IDEAL MARKET, 115 S. Washington St. FA. 1439
—ALEXANDRIA—
COLUMBUS ST. MARKET, 338 N. Columbus St., AL. 0957
DUKE ST. MARKET, 825 Duke St. TE. 9634
WHITE STAR MARKET, 1102 King St. AL. 8886
—GARRISONVILLE—
G. M. CASTLE'S GARDEN FOOD STORE
MARYLAND
—TAKOMA PARK—
Del Var Garden Food Store, 202 Carroll Ave. SH. 9617
—WHEATON—
WHEATON MARKET, Kensington-Wheaton Rd. LOckwood 5-8778
—MORNINGSIDE—
G. I. MARKET, 6224-26 Suitland Rd. S.E. Hillside 9414
—ROCKVILLE—
BUDD'S CREST MARKET, 1st St. & City Road, Rockville 9895
—BRENTWOOD—
Miller's Garden Food Store, 3807 Allison St. UNion 2873
—SO. MARYLAND—
—PALMERES—
Lawrence's Garden Food Store, Leonardtown 25-F-6
Prices in this ad effective in Garden Food Stores until close of business June 30.
OFFICES & WAREHOUSE NA. 9569
LOOK FOR THIS SIGN
GARDEN FOOD STORES
in your Neighborhood

WHEN YOU BUY MILK...
GET THE BEST-GET SEALTEST

Today, there's no finer milk available in Greater Washington than Chestnut Farms Sealtest Milk. So, when you buy milk, GET THE BEST—GET SEALTEST.

CHESTNUT FARMS Sealtest MILK

Talmadge Now Leads In Popular Vote Also

Atlanta, June 29 (AP). — Rural citadels of Gov. Herman Talmadge's white supremacy regime came through today to make his triumph complete in Georgia's Democratic primary.

From the first returns last night, Talmadge held a whopping renomination margin in county unit votes—the decisive factor under Georgia's unique election system.

But through 16 hours of mounting reports, the red-gallused defender of "Southern Traditions" had trailed former Gov. M. E. Thompson in popular votes. This afternoon he swept into a slim lead in that column, too.

The victory left Georgia firmly under the banner of a Governor who vows he will never permit mixing of the races in a period of growing tension over racial segregation problems.

Senator George Also Wins

It was the sixth win in seven gubernatorial races for the Talmadges, father and son. The late Eugene Talmadge was elected in four out of five races. Herman, heir to his potent "wool-hat" rural political power, trounced Thompson in 1948 and again this year.

Veteran Senator Walter George, senior member of the Foreign Relations Committee, landslided to a sixth term.

George, 72, walked away from Atlanta Attorney Alex McLennan with a popular vote of 202,594 to 35,435. The senior Senator led in each of the 110 counties reported.

McLennan assailed George as a defender of big corporations against the interests of working men and farmers. George, in his only campaign speech, called for reduced taxes and reduced Federal spending.

Returns from 1669 of 1704 precincts, embracing all the State's 159 counties, gave Talmadge 266,354 popular votes and Thompson 258,010.

Talmadge led in 122 counties with 302 unit votes, Thompson in 36 counties with 116 unit votes. They tied in one county in popular vote, splitting the county's two unit votes.

Thompson Concedes

Under the unit system, similar to the national electoral college, counties are assigned from two to six units. Candidates winning the most votes in a county get all of the county's units. A majority of the State's 410 units—206—is needed to win. Victory in the primary is equivalent to election in Georgia.

Thompson, stoutly holding out to the last, conceded defeat this afternoon.

Representative John Wood, chairman of the House Committee on Un-American Activities, won renomination easily against Dr. W. E. Burdine, former State American Legion commander.

Representative W. M. (Don) Wheeler apparently won out for renomination in a contest with Country Johnston, Valdosta attorney. Representatives James C. Davis and Eugene Cox were renominated easily.

To succeed retiring Representative Stephen Pace, Circuit Court Solicitor E. L. Forrester of Leesburg held a steady lead over Frank Myers, Americus State representative.

Talmadges Gay After Victory

Associated Press WIREPHOTO

RENOMINATED—Gov. Herman Talmadge and his wife Betty wave to well wishers in an Atlanta, Ga., hotel campaign headquarters as returns indicated his renomination in the Democratic primary.

Capehart Almost Certain Of GOP Renomination

Indianapolis, June 29 (AP).—Senator Homer E. Capehart today practically won Republican renomination for the United States Senate. Deadline for filing before the nominating convention, which meets Friday, passed and Capehart has no opponent.

It is possible for the convention to nominate from the floor, but this is highly unlikely.

Capehart would oppose Alex M. Campbell, Fort Wayne attorney, in the November election.

Fairfax Group Reelects Gibbons

Edward T. Gibbons of Springfield has been reelected president of the Fairfax County Taxpayers' Association for the current year. Other officers are George W. Kirkley, vice president; LaMotte B. Field, treasurer, and Mrs. Olive W. Eccles, secretary.

Directors of the advisory group are Vincent J. Rose, representing Centreville District; Curtis E. Anderson, Dranesville District; Miss Corita J. Seoane, Falls Church District; Elmer Davis, Lee District; Josephus C. Trimble, Mount Vernon District, and Mrs. Margaret K. daRuiz, Providence District, and William F. Eccles, Edward J. Cawley and Richard M. Smith, all elected at large.

Joint Choir Program To Benefit Church Fund

The combined choirs of Foundry Methodist Church and Cheverly Community Church will present a benefit program at 8 o'clock tonight in the gardens of Mr. and Mrs. R. W. Bellamy, 2819 Cheverly ave., Cheverly, Md.

Proceeds from program and sale of refreshments will go toward the building fund of the Cheverly Community Church.

RENT—From Page 1

Rent Bill Goes To White House

31—the national law cut-off date.

Nineteen other Republicans voted with Cain to reject the rent conference report.

Democrats Harry F. Byrd and Willis A. Robertson, of Virginia, and Allen J. Frear (Del.) joined the Cain Republican bloc.

Two hours later, the measure sailed through the House by unanimous voice vote, sending it to the White House.

Ceilings Continued

The extension bill continues ceilings on all rented housing—furnished and unfurnished, apartments and single homes—built before March 31, 1948. Housing constructed since that date is decontrolled.

The measure does allow owners of dwellings converted to residential apartments to seek decontrol from the rent office.

Robert Cogswell, District rent administrator, explained his office does lift ceilings on converted apartments which are self-contained units—meaning separate cooking and toilet facilities and separate entrances to public hallways.

Rent control for Washington started January 1, 1942.

CORRECTION

Due to a typographical error the price of our item . . .

KING'S WHARF. RUM
86 PROOF

was incorrect in our advertisement in yesterday's paper. It should have read as follows:

Special Thursday, Friday and Saturday ONLY ..... **1.76** FIFTH

We Are Sorry!

ANACOSTIA LIQUOR STORE
1205 Good Hope Rd. S.E.
Phone LU. 4-3610

How Mountain Valley Water Aids In Arthritis and Kidney Trouble

Mountain Valley Water helps
1—Stimulates Kidney function
2—Reduce excess Uric Acid
3—Soothe Bladder Irritation
4—Remineralize the body

From Hot Springs, Ark., this water is delivered right to you. Delicious to taste, it is not carbonated, not laxative.

PHONE—MEt. 1062 WRITE—904 12th St. N.W., Wash., D. C.
Ask Your Doctor—Ask for Free Booklet "Facts"

MOUNTAIN VALLEY WATER from HOT SPRINGS, ARKANSAS

Call NA. 4200, ask for Circulation, and order Washington Post guaranteed home delivery.

CAPITAL FOOD STORES

Isn't it BETTER to buy the BEST?—
Wilkins Coffee
ALL GRINDS
lb. can **79c**

ALL-PURPOSE Washington FLOUR
Unsurpassed for all-around baking.
5 lb. bag **47c**

INDIAN HEAD Water Ground WHITE CORN MEAL
Good cooks agree—there is none better.
2 lb. bag **18c**

Richardson & Robbins BONED CHICKEN 6-oz. can **77c**

Lipton's Orange Pekoe TEA ¼-lb. pkg. **33c**

LIPTON'S FROSTEE DESSERT MIX 2 pkgs. **27c**

Come on! Taste it!
26 oz. bottle **27c**
COLLEGE INN The Original tomato juice COCKTAIL

Hunt Club DOG MEAL
Complete Nourishment—Easy to Feed!
5 lb. bag **69c**

PLANTER'S COCKTAIL PEANUTS 8-oz. can **35c**

SAN GIORGIO MACARONI or SPAGHETTI 8-oz. pkg. **11c**

Help the Blind Own a Master Eye Guide Dog!
Save Labels on Pork Dog Food
2 cans **27c**
Mail to Master Eye, Loch Arcade, Minneapolis 2, Minn.

CLOROX
"America's Favorite Bleach and Household Disinfectant"
It's EXTRA-GENTLE . . . prolongs life of linens—keeps them hygienically "CLOROX-CLEAN."
QUART **17c** ½-GALLON **29c**

STARLAC
A BORDEN'S PRODUCT
Non-fat dry milk solids that you can use for almost any milk need in cooking . . . delicious, too, in non-fattening custards and other desserts.
1-lb. pkg. **35c**

Beech-Nut FOODS for BABIES
3 jars junior **45c**
5 jars strained **51c**

IRVING'S
10th and E Streets N.W. EXecutive 2626
Open Friday & Saturday, 9 to 7
FREE PARKING OPPOSITE STORE

Golf Sale! *Prices Slashed For Fri. & Sat.*

Up to 8.00 Famous Make Odd Irons **2.88**
Up to 10.00 Famous Make Odd Woods **3.88**

- Wilson "Patty Berg" Cup Defender Set of 3 Persimmon Woods. List 25.50 ..... **19.95**
- Wilson "Gene Sarazen" Strokemaster Set of 3 Woods. List 30.00 ..... **23.95**
- Wilson "Gene Sarazen" Strokemaster Set of 5 Irons. List 30.00 ..... **22.95**
- Wilson "Sam Snead" Championship Set of 6 Irons. List 48.00 ..... **38.95**
- Wilson "Johnny Revolta" Set of 5 Irons. List 40.00 ..... **16.95**
- Wright & Ditson "Record," new 1950 Model Set of 5 Irons. List 30.00 ..... **22.50**
- Wright & Ditson "Record," new 1950 Set of 3 Woods. List 27.00 ..... **19.95**
- Spalding "Bobby Jones" Kroflite Set of 6 Irons. List 39.50 ..... **29.95**

Now you can enjoy
Choicest BONDED BOURBON
and save money!

It's "choice" two ways! Choice—because it's the finest Bourbon bottled. Choice—because Bourbon is America's favorite whisky. See why . . . today! Buy Charter Oak!

FULL 100 PROOF

Charter Oak
STRAIGHT BOURBON WHISKY
BOTTLED IN BOND UNDER U.S. GOVERNMENT SUPERVISION
100 PROOF • CONTINENTAL DISTILLING CORP. • PHILA., PA. • ALSO AVAILABLE AT 86 PROOF

We're Set for the 4th!
We bought our vacation clothes with a Hecht Co. CHARGA-PLATE*

From swim suits to silk scarfs, we got every bit of our vacation clothes at The Hecht Co. with this Charga-Plate! It took the wife to show me how handy a Charga-Plate account can be. No cash to carry; buy now and pay later; and it's good in both stores. Tonight, for instance, we'll complete our shopping at The Hecht Co. Silver Spring which is open to 9:30. It's comfortably air-conditioned, too. Take a tip from the wife: mail the coupon now!

7

Mail Coupon to Dept. of Accounts
The Hecht Co., F St. at 7th
Washington 4, D. C.

Please open a Charga-Plate Account for me at The Hecht Co. Which may be used at either Washington or Silver Spring Store.

Print Full Name .....
Home Address ..... Zone .....
Husband Employed by .....
Wife Employed by .....
Other Charge Accounts (if any) .....
.....
Bank (Branch) .....
Your Signature .....
*Reg. U. S. Pat. Off. (P-30)

THE HECHT CO.
Washington & Silver Spring

Doing, Calnan Retire Today As Bank Heads

By S. Oliver Goodman

Two veteran Washington bankers will formally retire today.

They are Charles H. Doing, board chairman of the Washington Loan & Trust Co., and Michael F. Calnan, board chairman of the Liberty National Bank.

Although both are retiring as active officers, each will continue

Doing

Calnan

as a director, it was announced yesterday.

Doing has served Washington Loan & Trust for a half century, having started as a runner in February, 1900. One of his main jobs at the beginning, he smilingly recalls, was the filling of inkwells. After going through the ranks (or 'cages' as he puts it), he was made manager of the bank's West End Office when it opened in 1916.

Seven years later he was elected a vice president and in July, 1948, was elevated to board chairman. Doing is a former president of the D. C. Bankers Association and active in civic affairs. He is a vice president and director of Equitable Building Association, treasurer of the local Red Cross Drive, assistant treasurer of the U. S. Chamber of Commerce and recently retired as treasurer of the National Homeopathic Hospital.

Calnan began his banking career with Liberty National in 1919 as a utility clerk. He was made an assistant cashier in 1920, cashier in 1922, vice president and cashier in 1925, president in 1936 and board chairman in 1948.

Active in charitable affairs, Calnan is treasurer of St. Vincent's Home and School and treasurer of the Catholic Youth Organization of Washington. He is also a director of Federal Storage Co. During his term as president of Liberty National, the institution's deposits rose fivefold. Blessed with a keen sense of humor, Calnan's hearty and contagious laugh has reverberated many a time in the bank's offices.

Both Doing and Calnan recently were given testimonial dinners by their respective colleagues and presented with gifts.

GAS EARNINGS: Net income of Washington Gas Light Co. and subsidiaries soared to $215,038 in May, as compared with $39,940 in same 1949 month. For the first five months, net reached $2,385,794, against $1,377,387 in the corresponding period last year. The figures include revenues from a rate increase authorized by the Public Utilities Commission, but which has been declared invalid by the District Court. The company faces a substantial rebate, unless a higher court holds the PUC order was valid.

WHO'S WHO TODAY: John F. Myers, recently elected president of Westinghouse Electric Supply Co., is a native of Washington and

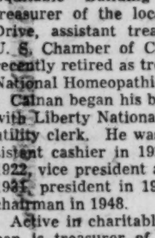

Myers

was manager of its Washington office for 23 years. He is a graduate of George Washington University, the National Law School and a member of the District of Columbia Bar. He left Washington in 1945 to become the supply firm's Mid-Atlantic States' regional manager with offices in Philadelphia . . . Robert E. Dineen, former New York State superintendent of insurance, has been elected vice president of Northwestern Mutual Life Insurance Co.

DEFICIT CUT: Capital Airlines yesterday reported a seasonal net loss of $131,171 for the first four months this year, compared with a deficit of $335,171 in the same 1949 period. April operations resulted in a net profit of $88,290, compared with $163,949 in the like period last year. President James H. Carmichael said $631,500 principal amount of debentures had been retired in April in satisfaction of sinking fund payments due May 1.

BANK FIGURES: Highlights of the Federal Reserve Bank of Richmond's weekly report on 17 member Washington banks:

	Week Ended June 21	Week Ended June 14
Total loans	$267,950,000	$266,193,000
Real est. loans	94,836,000	94,334,000
Total assets	1,055,950,000	1,060,342,000
Demand depos.	805,065,000	813,055,000
Time deposits	179,761,000	180,024,000

HURT BY STRIKE: Pennsylvania Railroad reported a deficit of $1,384,140 for May compared with a net profit of $1,766,320 in same month last year. May revenues were off 22.4 percent, the railroad said, because of the firemen's strike that halted operations west of Harrisonburg for several days last month. For first five months this year, a deficit of $3,077,521 was reported, against a profit of $6,615,065 in like 1949 period. Recently, the PRR noted that "business this month (June is better than at any time since December, 1948."

ODD LOTS: Nine members of the local agency of Berkshire Life Insurance Co. have returned from the annual convention at Atlantic City with news that the company is entering the accident and health insurance field and will celebrate its 100th anniversary next June . . . Halsey, Stuart & Co. and associates have been awarded City of Morgantown (W. Va.), water revenue bonds, $2,500,000 worth .

Quotations on New York Stock Exchange

By The Associated Press

Total sales 3,040,000 shares; previous day 2,600,000; week ago 1,829,550; year ago 580,450; two years ago 821,640; January 1 to date 249,200,545; year ago 112,401,104; two years ago 169,137, 142.

Dow-Jones Stocks

New York, June 29 (AP)—	Open	High	Low	Close	Net Chg.
30 inds	214.32	214.74	206.32	206.72	—7.96
20 rails	52.85	52.94	51.10	51.24	—1.86
15 utils.	41.64	41.71	40.33	40.38	—1.49
65 stocks	74.84	74.98	72.21	72.35	—2.73

Transactions in stocks used in averages today: Industrials, 395,500; railroads, 105,200; utilities, 63,500; total, 562,300.

REALTY RECORD

Here's a summary of FNMA's mortgage purchases, sales.

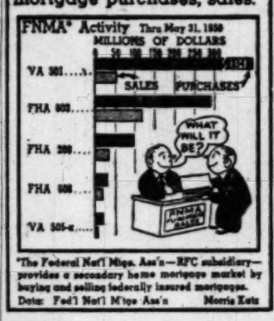

*The Federal Nat'l Mtge. Ass'n—RFC subsidiary—provides a secondary home mortgage market by buying and selling federally insured mortgages.

Data: Fed'l Nat'l M'tge Ass'n — Morris Kets

	Sales Add 00	High	Low	Close	Net Ch'ge
ABBOTT L	12	49½	48½	48½	— ⅝
ACF Brill	4	3¼			—
Acme Stl	13	21¼	20¾	20¾	— ½
Adams Exp	19	21⅛	20¾	20⅞	— ⅛
Addressog	12	47	43	43	— 4
Admiral Cp	234	31⅜	29	29	—2⅜
Affil G Eq	83	11⅜	10⅞	10⅞	— ⅜
Air Reduct	30	22	21¼	21¼	— ¾
Alaska Jun	27	2⅞	2⅝	2⅝	— ⅛
Aldens	17	17¼	17¼	17⅜	— ⅛
Alleghany Cp	42	2⅛	2⅛	2⅛	— ⅛
Alleghany pf	2	62	61	61	— 3¼
Allen L Stl	45	31	28⅞	29	—2⅛
Allen Ind	5	9¾	9¼	9¼	— ⅝
Allied Chem	13	238½	230	230	—10½
Allied Stra	42	36	34⅞	34⅞	—1⅝
Allis Chal	21	31⅝	30¼	30¼	— 1
Alpha P Cem	3	34	34	34	— ⅛
Alum Ltd	13	57	55	55½	— 1
Amerada Pet	4	115½	113½	113½	—3¾
Am Agr Ch	2	41½	41	41	— ½
Am Airlines	101	10¼	9⅝	9⅞	— ⅜
Am Bk Note	10	16⅝	16¼	16½	— ½
Am Bosch	29	11½	10⅞	10⅞	— ⅝
Am Br Shoe	9	32	31½	31½	—1¼
Am Broadcast	82	12	10⅞	11	—1
Am Can	29	110	106	106	— 5
Am Car & F	15	23¼	22	22	—1¼
Am Car & F pf	4	57½	56½	56½	— ½
Am Ch & Chl	9	23	22	22¾	— ¼
Am Colorty	3	17⅝	17¼	17¼	— ⅜
Am Cyan	168	49¾	48	48¼	— ¾
Am Cyan pf B	63	108¾	106½	106½	—1⅝
Am Distill	15	39	36¾	36¾	—2¼
Am Encaus T	10	6⅝	6¼	6¼	— ⅜
Am Enviro	2	19½	19½	19½	— ½
Am Export L	14	18¼	17¾	17¾	— ⅜
Am & For Pw	60	2¾	2½	2½	— ⅛
Am & F P 7 pf	46	64	66½	66½	—7
Am & F P 6 pf	28	63	58½	58½	—5½
Am & F P 2 pf	80	18	16½	16½	—2½
Am Gas & El	33	50¼	47⅞	47⅞	—2¼
Am Haw SS	3	41½	41½	41½	— ½
Am Hide & Lea	1	6¼	5¾	5¾	— ⅜
Am Home Pd	24	31½	30	30	—1
Am Ice	3	7¾	7¾	7¾	—
Am Intl	3	14½	14½	14½	— ⅛
Am Inv Ill	6	20¾	20¾	20¾	— ⅛
Am Loco	33	14	13¾	13¾	— ⅛
Am Loco pf	4	83	82½	82½	—1
Am M & Fdy	26	14¼	13⅞	13⅞	— ⅜
Am Metal & Met	2	7	7	7	—
Am Metal	11	33½	32	32½	—1
Am Nat Gas	32	29½	27¾	27¾	—1⅝
Am News	2	33¾	33½	33½	— ¼
Am Pwr & Lt	174	20¼	19¾	19¾	— ⅜
Am Rad St S	106	14	13⅜	13⅜	— ⅝
Am Saf Raz	11	6⅞	6¾	6¾	— ⅛
Am Seating	11	42½	40¾	40¾	—1⅝
Am Smelt	17	53¾	50¾	50¾	—2
Am Snuff	2	42½	42½	42½	—1
Am Stl Fd	26	24½	23½	23½	— ⅞
Am Stvs	4	32½	31½	31½	—1
Am Stove	1	9¾	9¾	9¾	—
Am Sugar	4	46	45	46	— ¾
Am Sum Tob	5	18⅝	18¾	18⅝	—
Am Tel & Tel	230	153	149	150	— 3
Am Tobacco	36	66⅝	64½	65	— ⅝
Am Viscose	24	80	75¼	75¼	—6
Am Wat Wk	40	10⅝	9¾	9¾	— ⅞
Am Woolen	87	25¼	24¼	24¼	—1
Amoskeag	31	9¾	9	9	— ⅝
Anacon Copp	66	30¼	29	29	—1
Anac W & C	2	30½	29½	29½	—1
Anchor H Gl	27	21	20	20	— ½
Ander Clayt	2	58			—
And Pri Oil	225	25⅝	24⅝	24⅞	—
Arch Dan M	4	35½	35	35	— ¼
Armco Stl	160	36¾	34¾	34¾	—1⅛
Armour & Co	160	9⅞	8¾	8¾	— ⅛
Armour pr pf	9	76½	74	74	—2½
Armst Ck	28	49¾	48½	48½	—1
Arnold Constable	1	22	22	22	— ¼
Ashland Oil	15	22¼	22	22¼	— ⅛
Assd Dry G	42	17⅜	16¼	16¼	—1
Assoc Inv	14	50½	50	50	— ½
Atchison	33	111½	108¾	108¾	—2¾
A T F Inc	4	12½	12	12¼	— ¼
Atl City El	4	20	19¾	19¾	— ¼
Atl Cst Line	16	44½	43¾	44	+ ¼
Atl G & W I	3	73	73	73	—
Atl Refin	74	50½	47½	47⅝	—2
Atlas Cp	36	23¼	23	23	—
Atlas Pdr	1	58½	57½	57½	—2
Aust Nich	4	6¾	6¾	6¾	— ⅛
Autocar	9	6⅞	6⅝	6⅝	— ⅛
Autom Cant	8	11½	11	11	— ⅜
Avco Mfg	218	7⅛	6⅝	6⅝	— ⅛
Avco M pf	4	43½	42½	42½	—1¼
BABBITT	8	13½	13¼	13¼	— ⅛
Bald Loco	20	10¼	9¾	9¾	— ⅜
B & O	57	10	9½	9⅝	— ⅛
B & O pf	43	19⅛	17⅞	18	— ⅛
Barber Oil	8	43½	40	40	—4
Barker Bros	6	17	16½	16½	— ½
Bath Wk pf	1	14¼	14¼	14¼	— ¼
Beatrice Fds	15	30⅜	29½	29¼	—1¼
Beaunit M	6	17	17	17	— ⅛
Beaunit M pf	6	22	21⅜	21⅜	— ⅛
Bech Aer	2	9⅝	9⅝	9⅝	— ⅛
Beech Nut	3	30	29½	30	— ⅛
Beld Hem	3	14⅜	14¼	14¼	— ⅛
Bell Aire	3	17⅞	16⅝	16⅝	—1¼
Bell Aircraft	9	16¼	15⅝	15⅝	— ⅝
Bendix Av	77	44⅝	42	42	—2½
Bend Hom Ap	62	12⅛	11⅝	11⅝	— ⅜
Benef Ind L	16	23⅛	22¾	23	— ⅛
Ben Ind L pf	6	86¼	86¼	86¼	— ¼
Benguet Mng	141	1⅛	1⅛	1⅛	—
Best & Co	1	26¾	26¾	26¾	— ⅛
Best Fds	10	35⅛	35	35	— ⅛
Beth Stl	222	36¼	34⅛	34⅛	—1⅞
Bige San	22	25⅞	25	25	— ⅛
Birming El	34	15⅛	15⅛	15⅛	— ⅛
Blaw Knox	13	15	14⅝	14⅝	— ⅜
Bliss & Lau	2	15	14⅝	14⅝	— ⅜
Bliss E W	24	12	11⅜	11⅜	— ⅛
Boeing Airp	42	29¼	27¼	27¼	—1⅞
Bohn Alum	4	23	24½	24½	— ½
Bond Strs	16	13⅜	12¾	12¾	— ⅝
Borden	18	48⅝	48⅜	48⅜	— ⅛
Borg Warn	56	66⅛	63	63⅛	—3⅝
Bower R Bear	4	42¼	41½	41½	— ¾
Brantly Airw	14	8⅝	8⅛	8⅛	— ⅛
Bridg Brass	14	10⅜	10⅛	10⅛	— ⅛
Briggs Mfg	30	31⅜	30	30	—1
Briggs & St	4	27	26½	27	—1
Bristol My	13	24¼	24	24	—
Bkly U Gas	3	38	37	37	—1
Brown & Bz	22	11⅞	11¾	11½	— ⅜
Bruns Balke	8	21½	20¾	20¾	—1
Bucy Rice	28	17¼	16⅝	16⅝	— ⅝
Budd Co	321	16	14⅝	15	—1
Budd Co pf	4	79	78½	78½	— ½
Buf Forge	1	35½	35½	35½	+ ½
Bullard	9	19¼	18⅝	19¼	— ⅛
Bulova Wat	12	32½	31⅝	31⅝	—1
Burl Mills	72	20	19¼	19½	— ⅛
Burr Add M	79	13⅝	12¾	12⅞	— ⅛
Bush Term	21	8¾	8½	8⅝	— ⅛
Butler Bros	28	10¾	9⅝	9⅝	— ⅛
Butte Cop	15	5¼	5	5¼	—
Byers (A M)	9	18⅝	17⅞	17⅞	— ⅛
Byron Jack	4	22¼	21½	21½	— ⅝
CALIF PACK	10	40¾	39½	39½	— 1
Callahan Z	11	1⅞	1¾	1¾	— ⅛
Calum & Hec	11	5⅜	5⅛	5⅛	— ⅛
Campbell Wy	10	19	18¼	18¼	— ¾
Can Dry	77	10½	9¾	10	— ⅛
Canad Pac	258	16⅛	15⅛	15⅜	— ⅝
Cannon M	3	46¼	45¼	45¼	—1
Capital Airl	33	9¼	8¾	8¾	— ⅜
Carey P & L	37	30	28¼	28¼	—1¾
Carpen Stl	11	40¼	37½	40¼	+ 2⅜
Carrier Cp	16	18¾	17¾	17¾	— ⅝
Case (J I)	23	39½	37⅛	37½	—1⅝
Caterpil Tra	27	42	40	42	—
Celanese	56	34⅞	33	33	—1⅝
Celotex	27	16⅛	16½	16⅝	— ⅛
Cen Ediz	16	8⅞	8¼	8¼	— ⅝
Cen Ga Ry	7	6	5½	5½	— ⅛
Cen Ga Ry pf	7	22¾	21¼	21¼	—1½
Cen Hud G&E	24	9½	9¼	9¼	— ⅛
Cen Ill Lt	5	34½	33¾	33¾	—1¼
Cen & S W	44	14⅜	13⅝	13⅝	— ⅝
Cen Vt Pub Sv	8	14¾	13¾	13¾	— ⅝
Cer de Pas	29	19¼	18⅝	18⅝	— ⅝
Cert-teed	68	15¾	14¾	14¾	—1
Champ Pap	8	35⅝	34	34	—1¼
Checker Cab	5	8	7¾	7¾	— ⅛
Ches & Ohio	53	25⅜	25⅛	25⅛	— ⅛
Chicago Co	63	12⅞	11¾	11¾	—1⅛
Chi & E Ill	17	8½	7⅞	8	— ⅛
Chi & E Ill pf	8	12	11⅝	11⅝	— ⅜
Chi Grt West	10	14¼	14	14	— ⅛
Chi Grt W pf	7	24½	23	23	—1½
Chi Ind & L A	13	9¾	9½	9½	— ⅛
Ch M SP & Pac	72	10	9¾	9¾	— ⅛
ChM SP & P pf	38	30½	29	29	—1½
Chi & NW	24	12⅜	11⅞	11⅞	— ⅜
Chi & NW pf	10	30	28¾	28¾	—1⅛
Chi RI & Pac	35	39⅞	37¾	38⅛	—1⅝
ChiRI & Pac pf	9	79½	78¾	79	+ ⅛
Chick Cot Oil	4	16½	16	16	— ¼
Childs Co	59	6¾	6⅛	6⅛	— ⅛
Chrysler	442	73⅝	69¾	70¼	—3⅛
Cin G & E	19	32	30¼	30½	—1½
Cin Mil Mch	4	29½	28¾	28¾	—1
C I T Finan	62	58¾	53	53	—5½
City Prod	12	31	30	30	— ½
City Stks	2	19¼	18¾	18¾	— ½
Clark Equip	2	26½	25¾	25¾	— ¾
Clev El Ill	10	44⅞	42¾	42¾	—2⅛
Clev Gr Br	1	25¼	25	25	— ¼
Climax Mo	60	19¾	18	18½	— ¼
Clinton Fd	18	31½	30¼	30½	—1
Clopay Cp	10	4	3⅞	3⅞	— ⅛
Cluett Peab	15	25	24	24	—1
Coca Cola	7	145¼	141	141	—5½
Col Palm	4	44	43½	43½	— ½
Collin & Aik	6	15⅜	15¼	15¼	— ⅛
Colo P & Lt	74	16⅜	15¾	15¾	— ⅝
Col Brd A	39	30¼	28	28	—2¼
Col Brd B	7	29¾	27¾	28	—2
Col Gas	147	13	12¾	12¾	— ⅛
Col Pict	15	12	11¼	11¼	— ¾
Col Carbon	8	32½	31	31	—2½
Col Oil & Gas El	13	21¼	20¼	20¾	— ⅝
Comb Ens S	18	27¼	26	26	—1½
Comi Cred	40	56½	53½	53¾	—3¼
Comi Solv	27	16¼	15¾	15¾	— ⅜
Conw Edis	28	31	30¾	30¾	— ⅛
Conde Nast	3	9	9	9	—
Cong Nair	9	25	24¾	25	+ ⅛
Cons Copperm	13	4½	3⅞	3⅞	— ⅛
Cons Edis	127	30½	28¾	28¾	—1⅝
Con G & E Bal	38	26¼	25½	25¾	— ⅜
Cons Grocers	22	11½	11¼	11¼	— ⅛
Cons N Gas	8	44¾	43½	43½	—1¼
Cons RR Cub pf	11	15¾	15¼	15¼	— ⅜
Cons Ret St	5	11⅜	11¼	11¼	— ⅛
Cons Text	12	10⅜	10¼	10¼	— ⅛
Cons Vultee	131	16	15⅝	15⅝	— ⅜
Consum Pw	32	32⅜	32	32	— ⅛
Container	14	45½	43½	43½	—1⅞
Cont Bak	6	15¾	15½	15½	— ⅛
Cont Can	81	38⅛	36½	36½	—1⅝
Cont Diam F	8	8¾	8½	8¾	+ ⅛
Cont Ins	10	61¼	60	60⅜	— ⅞
Cont Mot	61	6⅜	5⅞	5⅞	— ⅛
Cont Oil	18	68¼	66¼	67½	—1
Cont Stl	8	17¾	17⅜	17½	— ⅛
Cooper Bess	6	22	22	22	— ⅛
Copper Rng	3	13¼	12⅞	12⅞	— ⅜
Copw Stl	19	14¾	14¼	14¼	— ⅜
Corn Prod	8	65⅛	63¼	63¼	—2⅜
Cornell Du	10	13½	13⅛	13⅛	— ⅜
Corning Gl	14	38	35¾	36	—2⅛
Coty Inc	5	4½	4½	4½	— ⅛
Crane Co	22	25	24¾	24¾	— ¼
Crm of Wh	6	28½	27	27	—1½
Creamer Am	3	11⅝	11½	11½	— ⅛
Crown Cork	20	14⅜	13¾	13¾	— ⅝
Crown Zell	22	32⅝	30½	30¾	—1⅝
Crucible Stl	10	19¾	19	19	— ⅛
Cruc Stl pf	6	59	57	57	—1
Cub Am Sug	24	17⅛	16¾	16¾	— ⅜
Cudahy Pk	19	8¼	7¾	7¾	— ⅜
Cunn Drug	3	22½	22¼	22¼	— ¼
Curtis Pub	64	6⅛	5⅞	5⅞	— ⅛
Cur Pub pr pf	5	47	45½	45½	—2
Curtiss Wr	101	8¾	8½	8½	— ⅛
Curtiss Wr A	69	22¾	21¾	21¾	—1
Cutler H	9	24½	23½	23½	—1
DANA CP	49	20	19	19	—1
Davison Ch	8	22	21¾	21¾	— ¼
Dayt P & L	15	31⅜	31	31	—1
Dayton Rub	20	14¼	13½	13½	— ⅛
Decca Rec	26	7⅛	6¾	6¾	— ⅛
Deep Rk Oil	8	31	30	30	—1½
Deere & Co	24	45⅞	43¾	43¾	—2
Del & Hud	5	32¾	32¼	32⅜	— ⅛
Del & Hud	5	32¾	32¼	32⅜	— ⅛
Del Lack & W	29	8⅛	7⅝	7⅝	— ⅛
Del Pw & Lt	4	22⅜	22⅛	22⅜	— ⅛
Den & RGW	9	26⅞	24½	24½	—2⅜
Den & RGW pf	5	43⅛	43	43	—1½
Derby Oil	9	15⅞	14¾	14¾	—1¼
Det Edis	22	23½	22¼	22¼	—1⅛
Det Stl Cp	7	22⅜	22¼	22¼	— ⅛
De Vilbiss	3	13⅝	12⅝	12⅝	— ⅝
Devoe & Ray A	6	21	20¾	20¾	— ¼
Diam Match	9	38¼	37¾	38¼	— ⅛
Diam T Mot	7	13½	12⅞	12⅞	— ⅝
Diana Str	10	7⅜	7¼	7¼	— ⅛
Dist Cp Seag	33	18⅝	18¼	18⅜	— ⅛
Divco Cp	4	49½	49	49	— ½
Dixie Cup	6	41½	41½	41½	— ½
Dr Pepper	2	104	104	104	+ ½
Doehler Jar	9	30¼	29¾	29¾	— ⅜
Dome Mines	20	38¼	37¾	38	— ⅛
Doug Airc	13	79½	77	78¾	+ ⅛
Dow Chem	80	66⅜	61½	61½	—3⅞
Dresser Ind	10	17⅞	16¾	16¾	— ⅛
Du Pont	263	74	72½	73½	—3½
EAGLE PICH	8	18	17¼	17¼	—
East Air L	86	14½	13	14	— ⅛
East Cp	14	13⅜	13	13	—
East S Stl	20	13½	13	13½	— ⅛
Eastm Kod	88	44¾	42¼	42¼	—2¼
Eaton Mfg	490	31	29½	30¼	— ⅛
Edis Bro Str	6	15⅝	15	15	—
Ekco Pd	7	14	14	14	—
El Auto Lite	27	41¾	39½	39½	—3
Elec Boat	22	18	17¼	17¼	— ⅝
El & Mus Ind	55	2¾	2½	2½	— ⅛
El Star Bat	5	37½	36¾	36¾	—1
Elliott Co	10	20¾	20¼	20¼	— ⅜
El Paso N Gas	16	25½	25	25	— ⅝
Emer El M	39	19½	17½	17½	—1¾
Emer Rad&P	342	17½	16¾	16¾	— ⅝
Empire D El	8	16½	16	16	— ⅛
End Johns	4	29¾	29¾	29¾	+ ⅛
Equit Gas	28	21¾	21¾	21¾	— ⅛
Equit Off Bld	16	6½	6⅜	6⅜	— ⅛
Erie RR	45	11½	11	11	— ⅜
Eureka Wms	1	5¼	5	5	— ⅛
Evans Pd	13	9½	9½	9½	— ⅛
Eversharp	24	10⅝	9¾	9¾	— ⅝
Ex-Cell-O	7	35¾	34½	34½	—1¼
FAIRB MOR	9	40¾	40	40	— ¾
Fajardo Sug	11	23	22½	22½	— ½
Falstaff Brew	11	16⅜	15¾	15¾	— ⅝
Family Fin	15	15¾	14¾	14¾	— ⅝
Fedders Quig	15	17⅛	16¾	16¾	— ⅜
Fed Mng & Sm	3	39½	38¾	38¾	— ¾
Fed Motor	11	18¾	18	18	— ¼
Fed Mot T	11	5	4⅞	4⅞	— ⅛
Federal D Str	29	39½	36¾	36¾	—2¼
Felt & Terr	3	10¾	10¼	10¼	— ⅛
Ferro Enam	9	19⅛	18⅜	18⅜	—1
Fid P Fire In	3	40	40	40	—
Firestone	22	62½	58½	58½	—3½
Firth Cpt	5	12½	12	12	— ⅛
Flintkote	33	27¼	26¾	26¾	— ⅝
Flintkote pf	3	40	40	40	—
Florida Pw	40	17⅜	16½	16½	— ⅝
Fla Pw & Lt	38	19¼	18¾	18¾	— ⅜
Pollans Stl	26	14⅝	13½	13½	—1⅛
Food Fair Bl	31	18	17½	17⅝	— ⅜
Food Mach	49	27	25¾	25¾	—1¼
Post Wheel	30	32¼	30½	30½	—2
Frank Str	7	9½	9¼	9¼	— ⅛
Freeport Sul	3	50¼	50¼	50¼	— ¼
Froedt G & M	2	15	14½	14½	— ½
Freuh Tra	44	23¼	22	22	—1
GABRIEL CO	1	7¾	7	7	— ⅛
Gair (Rob)	28	7¾	7¼	7¾	—
Gamble Sk	5	7	7	7	— ⅛
Gard Den	13	19½	18	18	— ¼
Garrett Co	13	19¾	19	19½	— ¼
Gar Wood Ind	18	4¾	4¾	4¾	—
Gaylord Cont	17	18	17½	17½	— ⅛
Gen Am Inv	31	20¼	19	19	— ¼
Gen Am Tran	7	47	46	46¼	— ¼
Gen Bak	21	10⅞	9¾	10⅛	— ⅛
Gen Bronze	13	17	16½	16¾	— ⅛
Gen Cable	19	7	6	6¾	— ⅛
Gen Cigar	15	14⅜	13½	14½	— ⅛
Gen Elec	178	47	44½	44½	—2
Gen Foods	17	50¼	48⅝	49½	— ⅛
Gen Instru	24	10¼	9½	9½	— ⅜
Gen Mills	54	53	51	52	— ½
Gen Motors	450	89½	85½	85½	—4¼
Gen Mot 5 pf	2	122¾	122¾	122¾	— ¼
Gen Mot 3¾ pf	1	105¼	105¼	105¼	— ¼
Gen Out Ad	3	18⅝	18⅝	18⅝	— ⅛
Gen P Cem	16	34	32½	32½	—1
Gen Prec Eq	12	13⅜	13	13	— ⅜
Gen Pub Svc	10	3¼	3	3	— ⅛
Gen Pub Ut	100	16	15⅛	15⅜	— ⅛
Gen Ry Sig	5	18⅛	18⅛	18⅛	— ⅛
Gen Real & Le	23	6¾

The Washington Post

Registered in U. S. Patent Office

An Independent Newspaper

Published every day in the year by The Washington Post Company

EUGENE MEYER, *Chairman of the Board*
PHILIP L. GRAHAM, *President and Publisher*

HERBERT ELLISTON ..... *Editor*
JAMES RUSSELL WIGGINS ..... *Managing Editor*
CHARLES C. BOYSEN ..... *Business Manager*
DONALD M. BERNARD ..... *Advertising Director*
JOHN J. CORSON ..... *Assistant Business Manager*

The Associated Press is entitled exclusively to use for republication of all news dispatches credited to it or not otherwise credited in this paper and local news of spontaneous origin published herein. Rights of republication of all other matter herein are also reserved.

1337 E Street N.W., Washington 4, D. C.
Telephone NAtional 4200

Offices of National Advertising Representatives

New York	60 East 42nd Street (17)
Chicago	333 North Michigan Avenue
Philadelphia	1400 South Penn Square
Detroit	1630 Guardian Building
Atlanta	22 Marietta Street

CARRIER DELIVERY

City Zone

Daily and Sunday	*Sunday Only*	*Daily Only*
One week ... $ .30	One week ... $ .10	One week ... $ .20
One month ... 1.35	One month ... .45	One month ... .90

Elsewhere

Daily and Sunday	*Sunday Only*	*Daily Only*
One week ... $ .35	One week ... $ .15	One week ... $ .20
One month ... 1.50	One month ... .65	One month ... .90

BY MAIL—PAYABLE IN ADVANCE

Daily and Sunday	*Sunday Only*	*Daily Only*
One year ... $18.00	One year ... $7.80	One year ... $10.40
Six months ... 9.00	Six months ... 3.90	Six months ... 5.20
Three months 4.50	Three months 1.95	Three months 2.70
One month ... 1.50	One month ... .65	One month ... .90

Rates to Foreign Countries will be furnished upon request

Entered at the Postoffice, Washington, D. C., as second-class mail matter.

** Friday, June 30, 1950

Costly Transit

The evidence is pretty clear that the Public Utilities Commission had no real choice but to grant the Capital Transit Co.'s request for higher fares. Declining patronage and higher costs, including last summer's wage increase unrelated to ability to pay, have placed the transit company in a vexing dilemma from which there is no rear exit. The PUC did not grant all that Capital Transit asked; it provided for a 6.4 percent return on its own rate base figures. The utilities commission agreed to the company request for a 15 cent cash fare, but it required that tokens be purchasable in smaller lots of 3 for 40 cents instead of 6 for 80 cents, and it kept the weekly pass which the company had sought to eliminate. Retention of the pass at $2 will soften the blow to riders; whether it was wise must be proved by experience.

What is perhaps the most unjust feature of the Capital Transit fare structure is outside the province of the PUC, though the decision does touch upon it. That is the 3-cent school fare established by act of Congress in 1933. Since that time regular cash fares have doubled in price. Obviously the continuation of this low rate is an outright subsidy which Capital Transit is forced to give school children; it bears no relation to the costs involved. What is hard to understand is the diffidence of Capital Transit about applying to Congress for a remedy. On this point the company deserves criticism for not doing the most it can to help itself.

We should like to think that this is the last request that Capital Transit will make for a general increase, but frankly we doubt it. The problem of declining patronage remains. Indeed, it is a vicious circle, with higher fares themselves bringing less transit riding. We question whether there is any permanent solution in higher fares as such. As a matter of fact, unless the community wants to have the transit company on its hands one of these days, with all the headaches that would bring, there must be radical action to get at the cause of declining patronage. That is, there must be vigorous effort to coordinate the program for better highways with the attack on parking problems so as to make it inviting for more residents to use rapid transit facilities. Obviously this must be done on a metropolitan basis, with the transit company as well as governmental agencies participating. The problem is a serious one which will grow worse, and the Commissioners ought now to be supplying leadership in tackling it on an over-all basis.

Peace, It's Wonderful

The Communist-led "World Peace Appeal" was a monumental piece of effrontery when it was launched a few weeks ago. In the light of the current news from Korea, its brazenness exceeds credulity. Yet so universal is the desire for peace that no doubt a great many thoroughly well-intentioned people even in the United States will sign the petition that came out of the Communist rally at Stockholm calling itself a World Congress for Peace. "Whether you're from Detroit or Kiev or San Juan or Addis Ababa or Sydney," the American version of this petition states, "you want peace." Of course, you do. And all you have to do to get it is just sign on the dotted line.

This booby-trap bears some resemblance, at least insofar as it plays upon a deep-seated human yearning for brotherhood and peace, to the wave of pacifism that swept the Western world in the 1920s and culminated in the Oxford pledge to abstain from war signed by a great many sober citizens, as well as by the gilded and giddy young men in the early 1930s. The pledge was not very effectual in preserving peace, and most of those who took it so solemnly repented and fought valiantly against Nazi aggression when they came to understand at last that Adolf Hitler was for peace at any price—provided the other fellow was willing to pay for it.

The current petition is, however, a much more barefaced fraud. In the first place, it was instigated by those who have been threatening aggression. In the second place, it called for "the unconditional prohibition of the atomic weapon"—a prohibition which would produce a very unequal sort of disarmament. This demand for renunciation of the atom bomb seems a naked piece of cynicism emanating as it does from the Soviet Union which has persistently blocked every effort in the United Nations to achieve effective international control of atomic energy.

But no doubt the pledge had a certain propaganda value—at least until the Soviet concept of peace was disclosed in Korea. It is always a good idea for a government to avow championship of an ideal to which millions of human beings aspire. We cannot help wishing that, as a matter of strategy in the cold war, the men and women who are united in resistance to Communist aggression had represented themselves as the champions of peace and had undertaken a world-wide appeal of this sort. For their firm resistance affords the only realistic means by which peace can be preserved.

Miscalculating America

The Muscovite test in Korea was doubtless regarded as a pretty safe gamble in view of the fact that the United States had—almost ostentatiously—put Korea outside the line of American defense. This is clear from the comments of the Communist press in Eastern Germany. The newspapers there, trying to capitalize the clash for German consumption, started on Sunday to beat the anti-American drum, taking it for granted that there would be nonaction by America, and that the United Nations had been hamstrung. The tune was that as the protector of the peace the United States was a bungler and a trifler. The Germans were invited to draw the inference that with the desertion of Korea in mind, there would be need to look to Moscow for "protection," —indeed, that Moscow might have occasion (as soon as Korea had been "protected") to extend its "protection" to Western Germany without the asking.

The two-day silence in Washington, except for the appeal to the United Nations, came as confirmation to Eastern Germany of a do-nothing policy. Hence the drum started to beat louder and more menacingly in Western German ears. Actually, as we now know, there was no hesitation on the part of the President, or around him. What explained the nontalkativeness was the desire to give the North Koreans an opportunity to obey the cease fire and withdrawal order of the United Nations. However, this was not known in Eastern Germany. What must have been known during these two days was that the United States, in pursuit of a correct diplomatic course, was appealing directly to the Kremlin to use its influence to stop the aggression, and this must have appeared a sign of weakness—and resignation. Thus the Eastern German press felt safe in leaping into the propaganda fray and hammering home to the Western Germans the lesson of American "abandonment" of Korea.

What the Communists failed to realize was what a famous German called the imponderables. It is not given to a great power to choose its actions according to strict military canons and blueprints. This was shown in the Russo-Western clash over Berlin. Some minds, mainly military, shrank from an engagement in such an exposed position, forgetting that there was no help for it, because moral and psychological considerations were involved. We ourselves hesitated initially about Berlin. Similarly, the withdrawal of American forces after the Koreans had got their independence was only a physical action, which, however, left a moral and psychological entanglement, depending on circumstances as they arose. This the Russians did not appreciate.

Otherwise why should the Russians pick on Korea of all places? Even though there are no American troops there, Korea is within reach of a great assembly of American airpower, and doubtless there is no danger spot in the world that is so well covered. No, they never imagined that, having excluded Korea from the American strategic territory, the United States could ever reinstate it. They thought, in consequence, aggression would be a pushover, and so didn't bother to go to all the trouble of working through what Secretary Acheson calls Trojan dove, or fifth column, activity. It was aggression, naked and unabashed. What was thus at stake was not Korea, but a principle and a precedent. There must be a lot of head-scratching today among the premature propagandists in Eastern Germany.

Tax Bill

Let us try to assess the effect of the tax measure which has just been passed by the House. Cuts in excises amount to a billion dollars, which is reduced by a consequential $100,000 increase in income taxes to 900 million dollars. Slightly more than half of this loss would be recouped by plugging certain tax loopholes, and the remainder by levying higher taxes on large corporations with profits in excess of $167,000 a year. Most corporations with incomes below $167,000 would pay lower taxes than at present, and in no case would taxes be increased. However, a provision for speeding up corporation tax payments during the next five years would bring in additional revenue of about four billion dollars during this transition period. While this speedup of collections would not increase the tax liabilities of corporations, it would create problems for companies whose cash position is weak and whose credit is poor.

Reduction in wartime excise taxes, of course, has a popular political appeal; nonetheless, a sweeping program of excise tax reduction at this time would be unwise. Moreover, to the extent that the cuts are offset by higher levies on big corporations, the consumer will feel the effect in the higher prices of the goods produced by such concerns. Indirectly, too, a rise in corporation taxes would affect consumers adversely by reducing the amount of capital available for business expansion and retarding the rate of increase in goods output. The proposals for plugging tax loopholes, on the other hand, are reforms that are long overdue. The provisions imposing a 10 percent withholding tax on dividends, and taxing the unrelated business income of tax-exempt educational and charitable institutions and labor organizations are constructive reforms, as are the safeguards erected against the creation of phony charitable trusts for purposes of tax avoidance. These are only a few of the loopholes for tax avoidance that the bill attempts to plug.

But a major defect of the bill is that it does not go far enough in closing tax loopholes. For instance, President Truman urged drastic curtailment of the excessive depletion exemptions enjoyed by oil and mining interests which result in revenue losses of several hundred millions of dollars each year. Instead of responding to this appeal, the Ways and Means Committee increased depletion allowances for coal and other mining industries. If the House had limited its efforts to the closing of tax loopholes and been content with a modest program of excise tax reduction that could have been offset by the additional revenue thus obtained, the bill would have been better. The inopportuneness of the measure has been heightened by our involvement in Korea, which may require large increases in military expenditures, making it necessary to find more revenue from taxes.

Loyalty To Employes

Government administrators, at least in America, owe a certain measure of loyalty to employes of whom they expect loyalty. This is dictated not alone by a principle that used to be considered inviolable in the United States—that an accused person is presumed innocent until proved guilty—but equally by practical considerations. If the head of an agency will not back up his subordinates when Tom, Dick or Harry calls them names—at least to the extent of assuring them a fair trial—he is unlikely to have their backing. Indeed, he is unlikely to have subordinates whose backing is worth anything. The Department of State showed an admirable awareness of these considerations in its treatment of John S. Service.

Of course, it would have been a good deal easier for Secretary Acheson to have thrown Mr. Service to the wolves, an old Russian custom. In a sense, Mr. Service has been an embarrassment to the State Department for a number of years. He has been obliged to take considerable time off from his job in order to testify before congressional committees, grand juries and loyalty boards. And these inquisitorial bodies have also taken the time of a number of his superiors. Had Mr. Service been an employe of the Commerce Department, no doubt he would have been fired long ago in the interest of what Secretary Sawyer considers "good administration." And that would have been the end of Mr. Service, for it would have ended his chance to clear himself.

Fortunately, not only for Mr. Service, but also for the other employes of the State Department and for all of us who have a stake in the maintenance of American values, Secretary Acheson didn't figure it this way. His respect for orderly procedure and his loyalty to a subordinate were fully vindicated on Tuesday when the Department's Loyalty Security Board cleared Mr. Service —for the sixth time—of any suspicion of disloyalty and found that he is not a security risk. We offer our congratulations on an admirable performance to the board and to the Secretary of State no less than to Mr. Service.

Solid Front

It is immensely gratifying to note the expressions of solidarity with which our friends in this hemisphere have responded during the Korean crisis. For example, the 21 delegates to the Organization of American States Wednesday passed a resolution reaffirming continental solidarity and expressing "firmest support" for the United Nations decisions—meaning support for the American military action to defend Korea. Such a declaration was no more than should be expected, to be sure, but it is an important assurance to have on the record showing that the United States is acting for the concert of nations.

What is perhaps more interesting, because of the long delay involved, is the final ratification by Argentina of the Rio defense treaty. Undoubtedly the realization of the seriousness of the Korean situation is what prompted it at this time. But it also bears out the unofficial commitment given Assistant Secretary of State Miller, and it is a good augury for an end to Argentine procrastination and a return to cooperation in hemisphere affairs.

Last but not least is the strong statement by the Guatemalan Ambassador in Washington asserting his country's support for the United States and stating that Guatemala "abhors communism" and any other sort of totalitarian government. This is especially welcome in view of the considerable internal difficulties Guatemala has been having with the Communists, and we hope it is the signal for a tougher policy on the part of the government. Surely Guatemala should require no clearer evidence than the attack on Korea of the aggressive designs of the world conspiracy. One of the best ways Guatemala could make its Ambassador's declaration meaningful would be promptly to ratify the Rio treaty.

KINGDOM

Spring light pale in autumn,
Autumn light warm in spring,
Touch of another season
Intruding its thought to bring
A call from a fairer distance,
A delicate sorrowing.

Winter light veiled in summer,
Summer light gold on snow,
The heart of fire forever
Awaiting earth's rhythm slow,
The seeds of another season
Which the roving winds must sow.

Light from a distant kingdom
Kindles the spirit's zest
For its destiny unattained.
And now it cannot rest
In this green day of springtime,
Or on this bright autumn's breast.

EDITH WARNER JOHNSON

"You Can See How North Korea Was Invaded"

Oil, Copper And Coffee

By Marquis Childs

Hurting Our Friends

THE SPECTACLE of Senators in a sweat over whether intelligence agencies had advance information of the North Korean attack has a grim kind of humor. With what kind of intelligence on the eve of this newest crisis were the Senators themselves absorbed?

They were investigating or about to investigate, among other things, coffee, homosexuals, crime in Government and the gambling syndicate in particular. Given a little more time, they might have got around to stamp collecting, the rage for canasta and the traffic in marijuana.

In anything like normal times all this might have been considered a midsummer political pastime. But we have not been living in normal times. And, as Senator Gillette's little exploration of the coffee business now has shown, it can have most serious consequences when we need urgently to keep our friends and especially our near neighbors in Latin America.

Senator Gillette says that the North American consumer has been forced to pay an added 740 million dollars because of the rise in coffee prices. A confidential report to the State Department shows a fair figure would be around 500 million dollars. And the Latin coffee growers say that both estimates are unjust, since they are based on a comparison with prices so low as to make the comparison out of line with other commodity price changes.

WHAT GETS the Latins so riled is the sharp contrast between United States preachments and United States practice. Senators who charge a plot to "rig" the coffee market are, themselves, working as hard as they can to keep the prices of American farm commodities at the highest possible level.

More important, they threaten to take action that will greatly curtail, or shut off, the sales of South American raw materials to the United States. If this action is taken, on top of the coffee report, the repercussions south of the border will indeed be serious.

The first applies to Chile's chief source of income from exports—copper. During the war, when the demand for copper was overwhelming, the tariff of $40 a ton was lifted. Now, unless the Senate takes affirmative action today, that tariff will be put on again. Such action is not expected.

With industry hitting new postwar highs, Chilean copper will probably come in despite the barrier. But it will be a discrimination. And even a slight drop in present levels of production would cut the flow of Chile's copper. This is to say nothing of what it will add to the bill of the North American consumer.

Virtually every phase of national self-interest points to a tariff-free United States policy on copper. Supplies in this country are dwindling. The best way to conserve what is left is to keep it underground until it is needed in another emergency, which at this moment looks ominously near. If Chile's economy is upset by a break in the copper trade, there will be serious political consequences—communism will get a new opportunity.

THE SITUATION with respect to Venezuela's exports of oil to this country is almost identical. A proposal has been pushed to increase the tariff on Venezuelan crude oil from 10½ cents to $1.05 a barrel. This was backed in the first instance by independent oil producers in this country.

They have been somewhat appeased by the fact that restrictions on production are being taken off as a result of current demand. The pressure today comes from coal miners and coal-mine owners who argue that imported crude oil is supplanting coal in industry.

The flow of Venezuelan oil into this country has steadily increased since the war's end. In the first quarter of this year it was coming in at the rate of about 600,000 barrels a day.

In 1949 Venezuela had $679,000,000 in dollar exchange to spend and most of it was spent in this country for automobiles, refrigerators and industrial machinery — products made by highly paid American labor. Of this $679,000,000 in dollar exchange, 97 percent comes from the sale of crude oil. To cut into that supply of dollars will work harm both here and in Venezuela.

To the thinking Latin-American it must often appear that the colossus of the north is determined to keep the Latin nations in the status of colonial suppliers of raw materials. The insult added to this injury comes when our politicians try to force down the prices of those raw materials or even exclude them altogether except when they are desperately needed in wartime.

Letters To The Editor

Communications must be addressed to the editor and must carry the complete name and street address of the writer, though pen names will be permitted at the editor's discretion. Letters of less than 200 words will be given preference, and all letters are subject to condensation. No communication can be returned.

"Mr. Spofford's Post"

Your comments June 24 on the recent choice made by Secretary Acheson of Charles M. Spofford to the post of American deputy on the North Atlantic Treaty Council were timely.

The Secretary of State has had much adverse criticism of his policies by American politicians, and this recent selection of his has drawn criticism from British politicians. The man chosen by Secretary Acheson is not "utterly unknown" either here or abroad and I think if the unnamed diplomat who opposes the Secretary's choice will investigate further he will find evidences of prestige and qualifications which modest Americans frequently screen from headlines. In this particular instance, Secretary Acheson is to be commended for his decision. READER.

Alexandria.

Cost Of Food

Just a note to comment on the fair and factual report that you carried in your June 25 issue on the cost of food. Too often reporters have given us the surface facts without citing the real relations to disposable income and comparing them on a prewar base.

I realize that it is difficult for reporters to dig out the real significance of some of these agricultural meetings because of their complexity and interrelationships.

I have only been in the city a couple of weeks; but on the basis of John W. Ball's story, I am going to be interested in following his farm coverage in the days ahead.

I congratulate both you and Mr. Ball on this type of reporting. PAUL TABER,

Assistant to the National Master, National Grange.
Washington.

Ammunition In China

Mr. R. J. Ellis in his letter of June 24 reaches the rather tenuous conclusion "that the Chinese people were behind the radicals" from highly dubious "facts." While it is true that "all our aid of every kind went to the Nationalists" up until July 1, 1946, from then on we shut off all aid to the Nationalists. They had "twice the military equipment" and "vastly superior fighting forces" but no ammunition to shoot in the equipment, thanks to the Marshall pronouncement of "a plague on both your houses," made because Chiang Kai-shek would not take an armed party of Communists, Russian supplied, into the government.

From the debacle that followed, Mr. Ellis concludes that the "people were behind the radicals." Soviet Russia and vast stores of captured Japanese arms and ammunition in Manchuria were behind the radicals. Behind the Nationalists was no foreign power and what was worse, no ammunition. READER.

Washington.

"North Carolina Upset"

I make frequent business trips to the Capital and usually buy your paper, which I find an interesting one. On June 26 I was surprised to read an editorial entitled "North Carolina Upset" which stated that the outcome of our second primary was a surprise to politicians as well as the public.

Surprise? Yes to the politicians and public here in the Capital and perhaps other States, but not to the free-thinking voters of North Carolina! It may be true that our State was carried by Truman, but not as the man he is, but because he was the Democratic nominee and our State sticks to the Democratic Party. Anyone who knows his history knows that North Carolina held out for two years before signing the Constitution and did not do so until sure our State's rights had been provided for.

Dr. Frank Graham had for years been held in high esteem and a great number of people felt he had betrayed us when news of his "left-wing" activities began to leak out. Governor Scott had also been held in high esteem, but when behind closed doors he made plans to send Dr. Graham to fill the late Senator Broughton's place he practically committed political suicide in our State.

We never considered Dr. Graham as our Senator as we had no intention of allowing him to remain on Capitol Hill.

If the other politicians would tend to their own knitting and their States' business instead of sticking their noses into the South's business, the whole United States would be better off. JOHN C. ANDERSON.

Greensboro, N. C.

Workers Over 45

Some months ago there was considerable publicity about the inability of men over 45 to obtain employment. In recent weeks I have had the experience of knowing the full meaning behind the statements of the men referred to in the stories.

Through a series of circumstances over which I had no control, I also became unemployed. I am beyond what appears to be the employment danger line, 45, but look not much older, if any. And although I have lived in Washington 16 years, have a clean and commendable employment record, and am capable of doing many types of office and other work, the age factor confronts me everywhere I apply for a position. A college education, tested experience, no degrading habits, good recommendations, neat in appearance, possessing ability to meet the public, and a pressing need for funds, have no chance against adopted rules of employment and retirement.

But despite all this discouragement, I believe that somewhere in this great city there is a place where I may exchange my experiences and abilities for a living. May others who find themselves in my position hope and believe as I do, and may their hope and faith sustain them until they find employment. HOPEFUL.

Washington.

Feelings In Formosa

President Truman's message on Formosa is a master stroke of diplomacy and wisdom. When the news of sending the Seventh Fleet to the Pacific reached Formosa, the people on the streets and the employes in the government offices practically went berserk celebrating this "more than expected" good news, for now they know they have been saved.

Yet, no such gratitude could be found among the top responsible officials in the Chinese Nationalist government. Those officials are even more despondent than ever. First, their false pride has been greatly hurt because President Truman's statement ordered Chiang to cease fire on the Reds and also leaves the future of Formosa unsettled. These two points annulled all the efforts of Chiang's propaganda for staging a war against the Communists as an ally of the United States. Second, President Truman's statement practically brushed aside the Chinese Nationalist forces, indicating that they are not only useless, but also a nuisance which disturbed the peace in the Pacific.

Among these officials the most disappointed is a newly promoted and fabulously rich one on the general staff of the National Defense Council, who prearranged everything in Hong Kong as well as in the United States for himself and his family. He had planned to escape from Formosa in the event of a Communist attack, by sending planes ahead of time to the Philippines, under the guise of their needing repairs. Now, he has not only lost a chance for personal gain, but also has lost his excuse to get away from Formosa to come to San Mateo, Calif., where he dreamed of enjoying his life with his son, just as his bosom friend, T. V. Soong, has been doing.

Chiang Kai-shek had hitherto gone on the assumption—which has never been disavowed—that the best way to get aid from America was to keep up attacks on China and to fulminate against Russia. His campaign has gone through several phases. First he started to hurl American bombs carried by American-made planes indiscriminately on the mainland, saying at the same time he was fighting Russia as well as the Chinese Communists.

This had only one effect, namely, to make the mass of Chinese people think that such atrocities were backed by the United States.

But it did not produce the military aid from America that Chiang wanted. So Chiang set up a dummy "American Technical and Military Advisory Group" to fool the Chinese on the mainland, as well as on Formosa, that the United States was still supporting Formosa surreptitiously. And he stopped his bombing, and retired from Hainan and Chusan, the latter being the main bombing places.

Then in a personal broadcast in Formosa on May 17 he announced a five-year program: (1.) The first year would be for military preparedness, (absolutely impossible without United States aid;) (2.) the second year for initiating a preliminary counter-attack; (3.) the third and fourth years for launching an annihilating campaign in full scale on the mainland of China; (4.) the task would be completed successfully during the fifth year.

To the Chinese this was a skillful blend of an appeasement and a waiting policy. He was telling the Reds: I will not molest the mainland of China any more, at least for the coming year, so please let me alone. I am showing my good intention by withdrawing from all the bases outside of Formosa. The reservation was his banking on a shooting war between the United States and Russia not later than 1951, so as to bail him out, discredited in his own country as he is.

It is a good thing that the President has put an end to the nonsense which has been coming out of Formosa and which has deceived so many otherwise intelligent Americans. You may take it from me that the people in Formosa as well as in China —though not the governments in either place—are happier over Mr. Truman's statement than they have been in years. At one-stroke Mr. Truman has made a nobody of Chiang, robbing him of a role as hero, which he would have had if he had run away, committed suicide, or gone through an act of resistance.

NEUTRAL CHINESE.

Washington.

Praise For The Alsops

You ought to put what the Alsop brothers have to say on the front page. They seem to know better than anyone else what we are up against and what we need to do to survive. And, what is equally important, they know how to tell what they think in clear and stimulating prose.

W. P. CAMPBELL.

Rockville, Md.

A Communication

Reasons To Ratify The Genocide Treaty

By A. A. Berle, Jr.

Chairman, Committee on International Law, Association of the Bar of the City of New York

RATIFICATION of the United Nations convention on genocide will presently come before the Senate Committee on Foreign Relations and should come up for ratification by the Senate this session. This treaty outlaws acts intended to exterminate or extinguish racial or religious groups like Hitler's campaign to exterminate Jews in Europe. It should be ratified.

Mr. Arthur Krock in his *New York Times* column some days ago gave attention to certain constitutional objections to this treaty raised by a few lawyers whose opposition had aroused little echo until then. A special committee of the American Bar Association on "Peace and Law Through United Nations" appeared before the Senate subcommittee, and contended that the treaty was dangerous because it might be "self-executing"—might outlaw genocide without further acts of Congress. Also, that it invaded States' rights by enlarging legislative power of the Federal Congress. Mr. Krock wondered whether the provisions of the treaty against genocide might "have the effect of constitutional amendments." The Senate subcommittee drafted certain "understandings" or interpretations, and has recommended ratification. Mr. Krock seems to want further delay.

Actually, the section on international law of the American Bar Association, which is composed of experts on international law and treaty analysis, had already examined all of these contentions and decided that there was nothing in them. But it is worth giving the answers here. They have been concurred in by many very able lawyers, including former Secretary of War Patterson; former president of the New York Bar Association, Harrison Tweed; Dean Wesley Sturges of Yale, Prof. Manley Hudson of Harvard, and a host of others whose competence is unquestioned.

THE GENOCIDE treaty calls for legislation outlawing the following actions: "committed with intent to destroy, in whole or in part, a national ethnical, racial or religious group, as such: (a) killing members of the group; (b) causing serious bodily or mental harm . . .; (c) deliberately inflicting on the group conditions of life calculated to bring about its physical destruction in whole or in part; (d) imposing measures intended to prevent births within the group; (e) forcibly transferring children of the group to another group."

But it does not by itself make them criminal. Instead, by Article V, it obliges the parties to the treaty to enact necessary legislation providing effective penalties for genocide. The treaty does not make law; it binds the signatory parties to make their own laws.

To some of us it might not be an unmixed evil if the genocide treaty did of itself make these acts illegal. Actually, by its terms, it does not. And, if it did, each of the acts specified is already a crime under the criminal code of every State. If anyone may commit murder, mayhem, mass oppression calculated to destroy, forcible birth control or child kidnaping, without breaking present American law, it would be bad news. These actions will be no less criminal if they are committed "with intent to destroy a national or racial group." Even a self-executing treaty would not change our substantial law. Certainly it would not change any constitutional law: deprivation of life, liberty and property, or of equal protection of the law, acquiesced in by authority, is already forbidden by the Fifth, Fourteenth and Fifteenth Amendments.

THE GENOCIDE treaty raises none of the issues suggested by the recent California case which held that ratification of the United Nations Charter automatically nullified the Alien Land Law of California. The United Nations Charter is, and is expressed to be, self-executing. The genocide treaty is not.

The California decision (which merely reaffirms the classic American doctrine that a treaty is a form of legislation binding on the States if the subject matter has to do with international relations) undoubtedly did underline the fact that treaty-making is serious business, and that international law can be real, as well as academic. But all that was known to the genocide treaty draftsmen, and was carefully covered in the text.

A second contention of the "peace" committee, noted by Arthur Krock, is that the treaty extends the power of Congress; and thereby invades States' rights. There is little to this point either. The Constitution of the United States (Article 1, Sec. 10) specifically gives the Congress power "to define and punish offenses against the laws of nations." By treaty legislation, the Congress had defined a number of such offenses: slave trading, international narcotics peddling, piracy, and so forth. Certainly genocide is more clearly an international crime than any of these and is a "proper subject of negotiation between our Government and other nations," to use the language of the Supreme Court.

A MINOR technical point was raised by the "peace" committee. Fear was expressed that one accused of genocide might be haled before an international, instead of an American, court. The genocide treaty (Article VI) did say that if an international criminal court was organized, and if a signatory nation had accepted the jurisdiction of the court, the crime of genocide might be tried before such a court. No such court has been organized, the United States has not accepted its jurisdiction, and is not bound to accept it in any case. Objection on that score, one would think, had best be postponed, and dealt with if, as and when such a court is created. The United States is only obligated to accept jurisdiction of the existing World Court in case diplomats disagree over interpretation.

In blunt fact, these opponents of the genocide treaty are arguing that the United States and the several States should reserve to themselves the power to legalize genocide if they feel like it, without being answerable to international law. The position is untenable—just as it would be untenable to argue that the United States should reserve to itself the right to engage in the slave trade, international narcotics peddling, counterfeiting or piracy, for fear of constitutional complications. Genocide should be an international crime. The present treaty, fully clarified by the understandings carefuly drafted, by Senator McMahon, should be ratified.

Red Dean Heads Czech Peace Trip

London, June 29 (U.P.).—A British delegation headed by Dr. Hewlett Johnson, the "Red Dean" of Canterbury, left by plane today for Czechoslovakia "to talk peace."

Dr. Johnson said the group had been invited by Czech Catholic and Protestant churches to attend a conference at Luhacovice. He declined to comment on the Korean fighting.

"I am going to talk peace," he said. "My thoughts are on peace. I don't want to say anything about the Korean trouble until I know all the facts."

Signs Petition For Home Rule

Associated Press Photo

REP. FRANCES BOLTON
. . . raises signatures to 195

Representative Frances Bolton (R., Ohio) yesterday signed the Washington home rule discharge petition, raising the signature total to 195.

Spurred by several recent signatures, home rule advocates have renewed efforts to seek the 23 additional names on the Kennedy petition needed to bring the Senate-passed measure to a House vote.

Mrs. Bolton told reporters:

"I have signed very, very few petitions; in fact, I do not believe in that method of legislating.

"I have signed this one," she explained, "because the makeup of the House District Committee is such that there seems very little opportunity otherwise for home rule legislation to reach the floor this session, or even next year."

The Republican representative said the Kefauver home rule measure—bottled up in the House District Committee since last July—is a "sound bill with most of the loopholes closed up."

Another recent signer, disclosed last night, is Representative Clair Engle (D., Calif.).

Matter Of Fact

By Joseph and Stewart Alsop

Staying The Course In Korea

THE PURPOSE of President Truman's decision to order American air and naval forces into action in Southern Korea is simply to persuade the Kremlin that the United States means what it says. It is hoped that the Kremlin, convinced that the United States means business, will soon call off its puppets. But Truman and his chief advisers are perfectly aware that if this does not happen, it will then become necessary to stay the whole course, using ground forces and every other means to finish what has been begun.

This course is clearly implicit in the President's decision. Yet the Army may resist it. To understand why, it is necessary to go back many months, to a National Security Council policy decision approved by Truman at the time American troops were withdrawn from Korea. This policy decision was supposed to answer the question "What will the United States do if the Communists attack after the American troops have left?"

Because of this policy decision, when the Communists struck on Saturday night, a plan of American counteraction was ready in the top secret files of the State and Defense Departments. This is why an immediate appeal was made to the United Nations, and General MacArthur was ordered to supply the Korean forces with surplus arms, even before Truman returned on Sunday from Missouri to Washington.

THE NATIONAL Security Council had unanimously agreed in advance on both these steps, and they were therefore automatic. Yet when the Korea policy paper was being written, a basic disagreement emerged on a third, and much more vital issue. This was whether to send American forces to Korea, if all else failed. From the first, the State Department, supported by the Navy, took the position that in case of attack it would be absolutely essential to honor the American moral commitment in Southern Korea, by whatever means.

Yet also from the first, the Army, generally supported by the Air Force, had bitterly opposed any commitment of troops to Southern Korea. The Army, always more exclusively military minded than the other services, argued that in case of general war, Korea could not be defended, and was thus without strategic value. This is true. But the Army disregarded the disastrous political consequences of throwing Korea to the wolves.

This division between his advisers was finally settled by Truman in favor of the Army. Thus when Truman got back to Washington, he found an official decision, approved by himself, which ruled out the use of American forces in Korea.

Then came the late, anxious session in Blair House on Sunday night. The men at Blair House were faced, not with a remote and imaginary contingency, but with the brutal reality of aggression. This lent added force to the words of Secretary of State Dean Acheson, who pointed out that the fall of Korea could only be the prelude to general disaster. Yet the issue was not settled Sunday night, partly because it was still hoped that the Koreans could hold out—although the United States had idiotically failed to supply the Koreans with arms which would enable them to stand up against the Kremlin-supplied Yaks, Stormoviks, tanks and heavy artillery.

THUS Truman's statement on Monday was noncommital, merely calling vaguely for strong support for the United Nations. But by late Monday and Tuesday morning news from the front made it obvious that the hope that the Koreans could hold out without direct American intervention was wholly false.

Truman was thus faced with the choice between reversing his previous decision, and committing American forces, or seeing Korea collapse in a matter of days. Truman bravely and wisely reversed himself, ordering the Navy and Air Force into action. Truman's decision has cleared the air. Yet it was preceded by a long period of wishful hoping—that what has happened would never happen, and that if it did the lightly armed Koreans could somehow hold out against the well-planned, heavy assault from the north.

Moreover, wishful hoping has not entirely come to an end, a fact which is reflected in the repeated assurances from the Pentagon, that the use of the Army ground forces in Korea is "not contemplated." These assurances are based on the hope that the Kremlin will soon back down. This hope may be fulfilled. But if not, it is surely obvious that short of a general war, Southern Korea must be held at whatever cost and by whatever means, including the commitment of American troops and strategic bombing of the Communists' lines of communication in North Korea.

For if South Korea now falls, the American commitment will be shown to be worthless. And the process of crumbling all around the Soviet periphery, which would have been initiated by American appeasement, will be even more surely and rapidly initiated by the simple fact of American failure.

TAKE ME WITH YOU ON YOUR VACATION

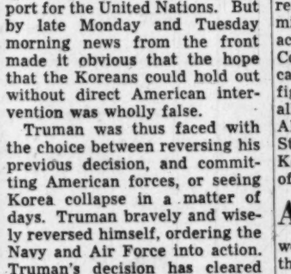

You don't have to miss a single one of my adventures because it's easy and convenient for you to get your Washington Post while you're enjoying your vacation.

Just call NAtional 4200—or drop us a postcard—and tell us where you want your paper sent. If you're vacationing for less than 30 days, you will be billed at your home address when you return.

Acheson's Summary of the Korean Situation

Secretary of State Acheson, speaking yesterday before the seventeenth annual convention of the American Newspaper Guild, gave the following summary of the Korean situation:

TODAY, I would like to review with you the facts of the situation which I am sure is uppermost in your minds—the events which have been taking place and are now going on in Korea.

I think you will agree that this has been what newspaper men call a fast-breaking story.

The immediate events of the story go back less than five days. On Saturday afternoon — it was just before daybreak of Sunday morning in Korea—without warning and without provocation, Communist forces of the North launched a coordinated full-scale assault on the Republic of Korea. After heavy artillery fire, Communist infantry began crossing the 38th Parallel at three points, while amphibious forces were landing at several points on the east coast, some 20 miles to the south.

First reports to reach the capital at Seoul, 30 miles below the 38th Parallel, were fragmentary and confused. There had been small border forays on many previous occasions, and the magnitude of this attack was not immediately clear.

OUR Ambassador at Seoul, John Muccio, immediately got in touch with Korean Army Headquarters, through our Military Advisory Group, and as soon as it became evident that this was more than another border incident, he cabled the State Department.

Ambassador Muccio's cable reached the State Department code room at 9:26 Saturday night, having crossed an inquiry the department had sent to him a few minutes before, based on the first press flash on the action.

Within a matter of minutes, the message was decoded and the department was alerted for action.

By 10:30, our Assistant Secretary for Far Eastern affairs, Dean Rusk, and the Secretary of the Army, Frank Pace, were conferring at the department.

BY 11 Secretary Pace had alerted the Department of Defense, a full operating staff was on duty at our Bureau of Far Eastern Affairs, and I had discussed the situation by phone with the President.

Action developed along two fronts in the State Department during the night.

One group of department officers worked through the night preparing for a meeting of the Security Council which we had immediately requested. The United Nations had established the Republic of Korea, and had since early 1948 maintained a commission in Korea. We therefore felt a primary responsibility to bring this matter to the immediate attention of the United Nations.

By Sunday afternoon, within 20 hours of the time the first official word of this invasion was received here, the Security Council had taken its first action. Representatives of 10 member nations of the Security Council had been assembled from their Sunday places of rest—the eleventh was the representative of the Soviet Union, who stayed away. After hearing the report of the United Nations Commission concerning the unprovoked act of aggression, the Security Council passed a resolution which called for an immediate end to the fighting, and for the assistance of all members in restoring the peace. All actions taken by the United States to restore the peace in Korea have been under the aegis of the United Nations.

ANOTHER group of department officers, meanwhile, were working with their colleagues in the Defense Department, consulting on measures to be taken within the framework of existing policy and plans, and the emergency orders of the President.

The President flew to Washington. By the time he had arrived at 7:20 Sunday evening, completed staff work and recommendations had been prepared and were laid before him. The Departments of State and Defense had worked as one department, with complete agreement and coordination of effort.

During Sunday night and early Monday morning, actions flowing from the conference with the President were set in motion. General MacArthur was authorized to respond at once to urgent appeals from the Government of Korea for additional supplies of ammunition, and in a matter of hours was flying into Korea loaded transport planes with fighter protection to assure their safe arrival. At about the same time, the Seventh Fleet with all men aboard was steaming north out of Subic Bay, to be on hand in case of need.

IT BECAME possible on Monday to get a clearer picture of the military situation, by sifting the fragmentary and sometimes conflicting reports we had been receiving from many different sources.

From the size and speed of the Communist attack, it was evident that it was a premeditated action; that it had been carefully plotted for many weeks before. The initial thrust, supported by planes and tanks, had clearly caught the Korean government troops by surprise. Although the defending forces rallied and launched several small counter-actions, it did not appear that they were in a position to bar the tank-and-plane-supported Communist thrust down the corridor to the capital city.

By Monday night, in the light of this situation, recommendations were prepared by the President's civil and military advisers on the course of action to be taken. In preparing these recommendations, it was clear to all concerned that this act of aggression had brought in issue the authority and indeed the continued existence of the United Nations, and the security of the nations of the free world, including the United States and its forces in the Pacific. These recommendations were prepared with the sober realization of the issues involved, and with the full agreement of all the President's advisers.

AS in many other situations which have arisen in the years in which I have served as Undersecretary and Secretary, the President was faced with difficult decisions which had to be made quickly. And as in the previous cases, the President assumed the responsibility, made the decisions, and has given leadership and direction to the entire action of the Government of the United States.

Consultations with Congressional leaders on Tuesday morning demonstrated a complete unity in understanding the problem and the course of action which needed to be taken.

At Tuesday noon, the President announced the actions which this Government would take to support the United Nations and uphold a rule of law in the Pacific area.

In the interval between the meetings of the Security Council on Sunday and again on Tuesday, the United Nations Commission on Korea had confirmed the fact that the Communist authorities in North Korea had ignored the cease-fire order and defied the authority of the United Nations. Therefore, the Security Council recommended at its meeting Tuesday night that member nations give aid to the Republic of Korea, and help to restore peace and security to the area.

Yesterday [Wednesday] — four days after the fighting began—the fall of Seoul was confirmed but American air and sea support for Korean government troops was beginning to make itself felt, and peace-loving nations the world over were able to hope that this act of brutal, unprovoked and naked aggression would not be allowed to succeed.

IT MAY be useful at this point to review briefly the background of recent history against which the present act of agression against Korea is to be considered.

Since the Nineteenth century, American missionaries, doctors and educators have been especially active in Korea, so that through the years of Japanese occupation, which began in the first decade of this century, the Korean people came to regard the United States as a symbol of the freedom and independence to which they aspired.

In the Cairo Declaration of December, 1943, the United States, the United Kingdom and China pledged their determination that Korea would become free and independent. This pledge was reaffirmed in the Potsdam Declaration of July 26, 1945, and was subscribed to by the Soviet Union when it entered the war against Japan 13 days later.

The defeat of Japan made it possible for Korea to look forward to the realization of its desire for independence.

On the day following the first Japanese offer of surrender, which was made on August 10, 1945, the Secretary of War submitted to the Secretary of State a plan for the arrangements to be followed in accepting the surrender of Japanese troops in various places. To meet the immediate problem, it was proposed that the nearby Soviet troops accept the surrender of Japanese armed forces in Korea down to the Thirty-eighth Parallel, and that American troops be brought up from Okinawa and the Philippines to accept the surrender of Japanese troops in the southern part of Korea. This arrangement was approved by the Joint Chiefs of Staff, the State-War-Navy Coordinating Committee and the President, and after it had been accepted by Generalissimo Stalin, was incorporated in the first general order to be issued by General MacArthur as Supreme Commander for the Allied Powers on September 2, 1945.

Soviet troops had occupied the northern part of Korea on August 12. The Soviet desire and intention to put troops into Korea had been made evident at the Potsdam discussions, one month before. On September 8, American troops had been landed to accept the surrender of the Japanese in the southern part of Korea, and we began efforts to negotiate with the Soviet Union for the unification and independence of the country.

WE soon found that the Soviet Union considered the Thirty-eighth Parallel not as a line drawn on a map for the sake of administrative convenience, but as a wall around their preserve.

At the Moscow meeting of Foreign Ministers in December, 1945, a joint commission for the unity and independence of Korea was agreed to between the Soviet Union and ourselves, but we found that every effort to give effect to this agreement and previous agreements was blocked by Soviet intransigence.

The United States was unwilling to permit this situation to delay further the realization of Korean independence.

This Government therefore laid the question of Korean independence before the United Nations. The General Assembly of the United Nations in November, 1947, called for an election in Korea, under the observation of a United Nations Commission, to choose a representative national assembly for the purpose of drafting a democratic constitution and establishing a national government.

THE Soviet Union refused to allow the United Nations Commission to enter its zone. Consequently, the right of the Korean people to participate in a free election to establish a free government was confined to Southern Korea. The election was held there and the government of the Republic of Korea was established on August 15, 1948.

It has been the aim of the United States to provide the people of Korea with sufficient assistance and support to enable them to progress through their own efforts toward freedom and independence. The transfer of functions from the United States Army Military Government to Korean agencies was carried out progressively from the moment of the establishment of the Republic. The United States has continued to give assistance and support to the Republic, both within the framework of the United Nations, and directly. We have trained and equipped Korean defense forces, we have extended economic aid and technical advice, fostered exchange of students and professors, and, in general, done everything possible to help the people of Korea in establishing a democratic, political and economic structure responsive to their needs.

The government of the Republic of Korea was accepted by the United Nations in December, 1948, as the validly elected, lawful government of the area in which elections were permitted—and the only such government in Korea. The General Assembly established a reconstituted commission to continue to work for unification and a representative government for the entire country.

The United States recognized the new government on January 1, 1949. Many other members of the United Nations have since done the same. Membership of the Republic of Korea in the United Nations has been blocked by the Soviet veto.

Meanwhile, the 38th Parallel had become a part of "the iron curtain." Behind that curtain, the Soviet Union established a Communist regime. The formal creation of this regime was proclaimed on September 9, 1948, as the so-called "Democratic People's Republic of Korea," claiming jurisdiction over the entire country. This regime has lived, as it was created, in complete defiance of the United Nations.

THE great single fact which stands out from this summary history is that a peaceful people, ruled by a sovereign independent government of their own choosing, brought into being by the United Nations and recognized by the great majority of the free nations of the world, was attacked in a cynical and brutal act of aggression.

We are confronted with a direct challenge to the United Nations. Whether this organization, which embodies our hopes for an international order based on peace with justice and freedom, can survive this test will depend upon the vigor with which it answers the challenge, and the support which it receives from free nations.

The President has enunciated the policy of this Government to do its utmost to uphold the sanctity of the Charter of the United Nations and the rule of law among nations. We are, therefore, in conformity with the resolutions of the Security Council of June 25 and June 27, giving air and sea support to the troops of the Korean Government. This action, pursuant to the Security Council resolutions, is solely for the purpose of restoring the Republic of Korea to its status prior to the invasion from the north and of reestablishing the peace broken by that aggression.

IN order that the Communist movement may not further threaten the security of the Pacific area by force of arms, we shall increase military assistance to the Philippines and to the forces of France and the Associated States in Indo-China.

The President has also ordered the Seventh Fleet to prevent any attack on Formosa, and we have called upon the Chinese Government on Formosa to cease all air and sea operations against the mainland. This action is not intended to determine the future status of Formosa, which can be settled only upon the restoration of peace and security in the Pacific, a peace settlement with Japan, or consideration by the United Nations.

As a further measure toward the restoration of peace, we have, through our embassy in Moscow, asked the Soviet Government to exercise its influence with the North Korean authorities for the withdrawal of the invading forces and the cessation of hostilities in Korea.

IN CONCLUSION may I say again that the action of this Government in Korea is taken in support of the authority of the United Nations. It is taken to restore peace and security to the Pacific area.

It is taken in the conviction that peace and security cannot be obtained by sacrificing the independence of nations to aggression.

Free men the world over have spoken out with one voice since this dawn attack was launched five days ago. They indorse our resolve and stand with us in support of the United Nations. Those governments in a position to provide armed forces to assist in the support of the Republic of Korea are already taking steps to provide that support.

It is now clear to all—if indeed it was not clear before—that free nations must be united, they must be determined, and they must be strong, if they are to preserve their freedom and maintain a righteous peace. There is no other way.

GUILD—From Page 1

U. N. Flaunted, Acheson Says

over were able to hope that this act of brutal, unprovoked and naked aggression would not be allowed to succeed," despite the initial victories of the invading Communist forces.

In discussing the "fast-breaking story" of the surprise invasion and United States' official reaction, the Secretary of State spoke highly of President Truman's own response. He said:

". . . As in . . . previous cases, the President assumed the responsibility, made the decisions, and has given leadership and direction to the entire action of the Government . . ."

The Secretary of State was given an ovation by the 500 delegates and guests attending the convention. In turn, the Secretary commended the services "with great distinction" which Guild President Harry Martin has given the Government, in his present work as chief of the ECA office of labor information overseas, and earlier as a member of the American delegation to the United Nations Conference on Freedom of Information.

In Congress

TODAY

Senate

Meets at noon.

Committees: **Agriculture Subcommittee**, 10 a. m., open; hearings on milk and dairy products; Room 324, SOB. **Judiciary Subcommittee**, 11 a. m., open; S.1910, to amend the antitrust laws; Room 424, SOB; **Interior and Insular Affairs Subcommittee**, 10 a. m., open; S.1140, protecting levee systems along or adjacent to the lower Colorado River; Room 224, SOB. **Public Works**, 10 a. m., exec.; calendar; Room 412, SOB. **Labor and Public Welfare**, 10 a. m., exec.; general business; Labor Committee Room, Capitol. **Appropriations Subcommittee**, 2 p. m., exec.; to mark up Interior Department bill; Room F-92, Capitol.

House

Meets at noon.

Committees: **Armed Services**, 10 a. m., open; Durham Subcommittee on stockpiling; 313-A, Old Bldg. **Foreign Affairs**, 10:30 a. m., exec.; Mansfield Subcommittee on H.R. 7890, providing for cooperation with Central American republics in the construction of the Inter-American Highway; Committee Room, gallery floor, Capitol. **Interstate and Foreign Commerce**, 10 a. m., open; Beckworth Subcommittee on S. 456 and H.R. 7241, authorizing construction of public airport in or near the District of Columbia; 1334, New Bldg. **Judiciary**, 10 a. m., open; Celler Subcommittee on study of monopoly power on newsprint; 346, Old Bldg. **Judiciary**, 10 a. m., open; Hobbs Subcommittee on H.R. 8573, providing for the consideration and payment of claims against the Reconstruction Finance Corporation for livestock slaughter subsidy payments; 345-A, Old Bldg. **Postoffice and Civil Service**, 10 a. m., exec.; to consider Karst Subcommittee report on Army Finance Center at St. Louis, Mo., and Williams Subcommittee report on overstaffing in the Federal agencies; 213, Old Bldg. **Buchanan Committee on Lobbying Activities**, 10:30 a. m., exec.; to discuss contempt citations against Edward A. Rumely, Committee for Constitutional Government, and Joseph Kamp, Constitutional Educational League, for refusal to submit certain records; Caucus Room, Old Bldg.

EXCLUSIVE AGENTS FOR OXXFORD CLOTHES

Wealth cannot do it

No matter how rich a man is, we do not see how he could buy a finer summer suit for Washington than this magnificent lightweight gabardine. Cloth by Forstmann—which means the last word in quality! Hand tailoring by Oxxford! And that expresses the superb limit, not excelled in any custom suit you ever owned. If we urge you to come and slip into the jacket it is because we know the feeling of utmost satisfaction it will give you. *Exclusive with us*

Oxxford Azure Isle Gabardine Suit
$175

Light weight; silky sheen finish wonderful to the touch; single or double-breasted; shades of natural tan, Havana brown, navy blue and interesting heather tones.

Lewis & Thos. Saltz
1409 G Street, N. W.
EXecutive 4343

Not connected with Saltz Bros., Inc.

Fashion's Newest Color
Smoky Charcoal
in Lovely Chiffon

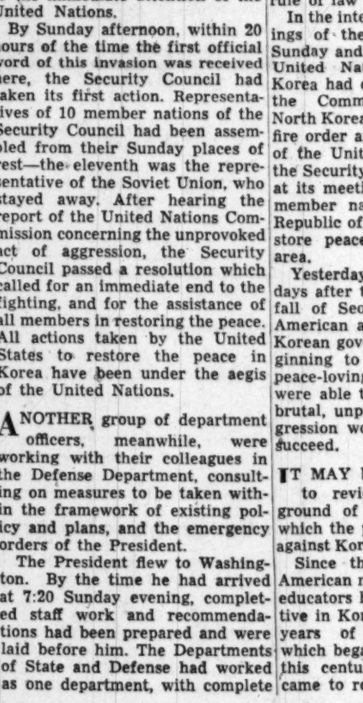

Enchanting and demure in rayon chiffon that floats into charming, rippling folds at the skirt. The collar, tiny, round, closes high to the throat like the modest sweet frock of a Quaker Maid. The sleeves, brief as a minute, are neatly cuffed.

Big sparkling crystals of buttons set in silvery metal gleam down the front. With it a matching rayon taffeta slip. Smoky charcoal — also in navy or black.

$29.95

French Room
Second Floor

Jelleff's
F Street
Mass Ave. at Wisconsin
Georgetown
Washington

The Stockholm Peace Appeal—a new tactic in the Communist offensive—what it is and how it works to divide Europe from the United States.

READ

ISOLATIONIST WAVE IN EUROPE

by J.-J. Servan Schreiber in the July 4 issue of

The Reporter

Also in this number:

Max Ascoli's Report on Italy—the continuing battleground of Fascism and Communism.

THE MEN WHO RUN SPAIN
by Charles Wertenbaker

TOBIN OF LABOR
by William V. Shannon

and

THE POSTWAR GENERATION
Two Articles by Mildred Adams and George McMillan

The Reporter
A FORTNIGHTLY OF FACTS AND IDEAS

ON SALE NOW
25¢ a copy—$5 a year by mail

Address: The Reporter
220 E. 42nd Street
New York 17, N. Y.

CHECK THIS PAGE EVERY FRIDAY

The POST'S WEEKLY PARADE of Things You Want!

A CONVENIENT GUIDE TO SHOPPING

HECHINGER CO.

Open Tonight 'til 9:00

NORTHEAST 12th & H Sts. At Bladensburg Rd. · NORTHWEST 5925 Ga. Ave. At Military Rd. · ANACOSTIA 1905 Nichols Ave. At Good Hope Rd. · VIRGINIA Falls Church, Lee Hy. At Hillwood Ave.

A Picnic Special!

Charcoal Grill

WITH 5 POUNDS OF CHARCOAL

SPECIAL
Fri., Sat. Only

$2.39 DELIVERED

Just in time for the double holiday. A portable grill with 9"x14" cooking space and 5 lbs. of the best quality southern hardwood charcoal, ready to use.

COME • WRITE • PHONE AT. 1400

A&N Trading Co.

For 30 Yrs. Headquarters for Military Clothing & Accessories

8th & D Sts. N.W. RE. 2545 OUR ONLY STORE

30-Inch Metal or 31-Inch Fibre

Foot Lockers

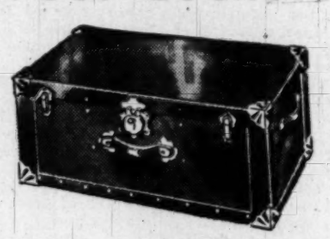

• *Plus Tax*
• *Initialed Free*

$6.95

Large metal or fibre lockers for travel or storage. Strongly reinforced corners, spring-type locks, paper lining and convenient removable tray. Made with brass hardware, leather handles. Get yours at this new low price.

SPORT CENTER

"Where Sportsmen Meet"

EIGHTH and D STS. N.W. REpublic 2545
Washington's Largest Official Boy Scout Headquarters
OPEN DAILY 9 A.M. TO 6:15 P.M. FRI. & SAT. 'TIL 7 P.M.

Men's, Women's & Children's

Get Ready for the "4th"

Jodhpur Pants & Breeches

Reg. $6.95 to $10.95

$2.95

Smart, practical riding breeches and jodhpurs for all members of the family. Neatly tailored in whipcord, gabardine and Sanforized washable fabrics. An exceptional value!

Rackets Restrung by Factory Trained Experts

MANHATTAN AUTO & RADIO CO.

Established 36 years

Both Sides of 7th St. at R St. N.W.

Store Hours: Week Days, 8 a.m. to 6 p.m. Fri. & Sat., 8 a.m. to 9 p.m.
Open Sundays and Holidays 8 a.m. to 1 p.m. Phone NOrth 7887

FREE PARKING

HOLIDAY SALE—Ends 1 P.M. July 4th

$60-$75 Custom Made Plastic Seat Covers

$29.89 INSTALLED

10% Off If Not Installed

Handsome, long-wearing covers to fit your car perfectly. Choice of colors and patterns. For sedans and coaches. Center Arm Rests Slightly Higher.

SARAN PLASTIC SEAT COVERS

To fit most 1935-50 cars. For sedans and coaches. Installed $15.89

10% Off If Not Installed

THE ORIGINAL

SURPLUS SALES CO.

"We Will Not Be Undersold"

925 Pennsylvania Ave. N.W. and 425 10th St. N.W.
Open Daily 9 A.M. to 6:15 P.M. • Thurs., Fri. & Sat. to 9 P.M.
RE. 2545

Regular $3.50

One Gallon Picnic Jugs

$1.49

Air-tight, well-insulated, gallon size picnic jugs for hot or cold liquids or foods. Just the thing for camping trips, picnics, trips to the beach, etc. Equipped with handy screw top and handle for easy carrying.

• *Washington's Largest Headquarters for Camping Equipment*

MORTON'S

Southeast Store Open Every Night Until 9

427-33 Seventh St. N.W.
2324 Pennsylvania Ave. S.E.

Special Purchase Of

Men's Popular

Basque Shirts

$1

Slight irregulars of $1.95 to $2.95 shirts . . . and the irregularities are so small you'll have to hunt to find them. 2-ply combed yarns and mercerized terrycloths. Crew necks and collar styles. Also perfect quality cotton knits in sweater styles. Sizes SMALL, MEDIUM and LARGE.

MORTON'S—Men's Store and Southeast Store.

BLACKISTONE, Inc.

FLORISTS 1407 H ST. N.W. DIstrict 1300
RING BLDG. RE. 7282
1200 18th St. N.W.
7331 WISCONSIN AVE. WIsconsin 1300
3171 WILSON BLVD. GL. 4248 OX. 1918

This Special for Four Stores

Week-End Special Box!

12 GLADIOLI — 12 ROSES
LONG LASTING DECORATIVE
FRESH CUT FRAGRANT

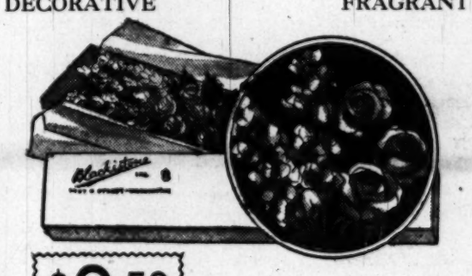

$3.50 DELIVERED

Friday & Saturday Only

ELECTRICAL CENTER

Television Center

Television — Radios — Appliances — Records

414 10th St. N.W. *Our 16th Year* • NA.8872

Nationally Famous 1950

Washers

Brand New! In original crates

$49.95 CONVENIENT TERMS

Just look at it! You know that it'll do any and all of your laundering safely with the minimum of work for you. No complicated dials . . . your clothes wash only as long as you want them to! . . . and they always wash clean with the vertical agitator. These buys can't last, so you'd better hurry!

One Hour Free Parking at the Star Plaza Garage, 10th & E Sts. N.W.

KITCHEN CENTER

1715 Rhode Island Ave. N.E. HUdson 6640
OPEN 'TIL 9 FREE PARKING
Designers of Complete Kitchens for the Home

No Need to Wait for Your

New Gas Range!

Make Easy Payments Right on Your Gas Bill!

Small Down Payment Delivers Your Stove

★ 30" x 36¾" Gas Ranges
★ Four Burners
★ Acid Resisting All Porcelain White Exterior
★ All Porcelain Oven, Broiler and Drip Pan
★ Fully Insulated Oven
★ Automatic Oven Heat Control
★ Large Storage Compartment
★ Recessed Toe Space
★ Guaranteed by Good Housekeeping

Reg. $99.50 Now only

$69.50

Designers of Complete Kitchens for the Home

MILSTONE'S

ACME LIQUOR STORE
RETAILERS—IMPORTERS
927 Penna. Ave. N.W. STORE HOURS: DAILY FROM 10 A.M. TO 6:30 P.M.

We Honestly Believe Our Prices To Be the Lowest in D. C.

A Milstone Exclusive! Caldwell Rums

FOR
DISTINCTIVE FLAVOR
AND
PERFECT BLENDING COCKTAIL RUMS
86 PROOF
Available in White or Gold Label

$2.95 FIFTH

$35.00 a case of 12 fifths. Produced and Bottled by A. G. & J. Caldwell, Inc. Newburyport, Mass.

• NO DELIVERIES—CASH & CARRY—ONE PRICE TO ALL •

IRVING'S

10th and E Streets N.W. EXecutive 2626
Open Friday & Saturday, 9 to 7
FREE PARKING OPPOSITE STORE

First Time in Washington at This Price!

CRISP and COOL!
Rayon and Acetate

16.95 Cord Sport Coats

• For Summer Wear

9.88

● Cool! Featherweight!
● 3 Button "Bahama" Model!
● Center Vent Style!
● 3 Patch Pockets!
● Tan, Blue or Gray Cord Stripe!

● SIZES 34 to 42—Regulars and Longs

PEERLESS

"MODERN HOUSE," 819 7th St. N.W.

Decorator's Tub-Shaped Chair

Regularly $90.50

$69.95

Unusually styled. Upholstered in luxurious and expensive discontinued modern fabric . . . a real value! In green, brown, chartreuse and red.

PLAZA SPORT SHOP

Agents: A. G. Spalding & Bros.

10th & E Sts. N.W. Free Parking in Star Parking Plaza RE. 2545
Open Daily 6 to 6:15 P.M. • Fri. & Sat. 'til 9 P.M.

HOLIDAY GOLF SALE!

"Nationally Famous" Brands

	WERE	NOW
Spalding "Buck White" Woods, set of 3	36.00	26.85
Spalding "Buck White" Irons, set of 7	56.00	41.65
Wilson "Sam Snead" Woods, set of 3	37.50	29.95
Wilson "Sam Snead" Irons, set of 6	48.00	38.95
Wilson "Patty Berg" Woods, set of 3	25.50	19.95
Wilson "Patty Berg" Autograph Irons, set of 6	48.00	38.95
Wilson Pinehurst Irons, set of 5	30.00	17.95
Wilson Pinehurst Woods, set of 3	30.00	16.95
Louisville Woods, set of 3	40.50	27.00
Wright & Ditson Record Woods, set of 3	27.00	19.95
Wright & Ditson Record Irons, set of 5	30.00	22.50
Nationally Known Odd Woods	8.00	4.85
Nationally Known Odd Irons	5.00	2.85
Nylon Individual Compartment Golf Bags	15.00	9.95
Life-Time Collapsible Golf Carts	20.00	14.95
Famous Make Golf Balls	5.95	2.95

Headquarters for Spalding, Wilson, MacGregor & Kroydon Golf Clubs

CLEAN-RITE STORES

"Washington's Vacuum Center"

ME. 5600 925 F ST. N.W. *Open Daily to 6*

GENERAL ELECTRIC

MODEL AVT-160
TANK TYPE

Cleaner

COMPLETE WITH CLEANING TOOLS

29.95 Full Cash Price

1 YEAR WRITTEN GUARANTEE

LIBERAL ALLOWANCE ON YOUR OLD CLEANER

FOR FREE HOME DEMONSTRATION PHONE ME. 5600

PARK ANYWHERE WE PAY ONE HOUR

WASHINGTON JEWELERS

Next to Keith's Theater

615 15th Street N.W. ST. 4044

400-DAY CLOCKS

An intriguing timepiece encased in glass, and set on a heavy base. This clock is designed to blend with any room arrangement. The Ideal Gift!

● RUNS 400 DAYS WITH ONE WINDING.
● FLOWERED PORCELIN OR 2-TONE SILVER DIAL
● RAISED NUMERALS
● FULLY GUARANTEED
● ONE FOOT HIGH

FRIDAY & SATURDAY ONLY
Regular $59.50

USE YOUR CREDIT!

SPECIAL $42.50

"DIAMOND DISCOUNT HOUSE"

The Young Men's Shop

38th Year at 1319 F Street

LAST CHANCE!

End-of-Month Clearance Ends Today!

Men's $50 St Albans Tropical Worsteds	$39
Men's $39.75 to $45 All-Wool Tropicals	$29
Men's $2.95 to $3.50 Fancy Shirts	$1.95
Men's $2.50 Hand-Painted Neckties	$1.65
Irregs. of Men's 75c Nylon Socks	39c
Men's $6.95 Rayon-Mohair Slacks	$4.95
Men's $2.50 Short Sleeve Sport Shirts	$1.89
Men's $15.50 Poplin Raincoats	$6.75
Men's 85c Combed Cotton Undershirts	59c

Hundreds of other values throughout the store! All quantities limited. No mail, phone or C.O.D. orders.

John L. Lewis won't let me work!

***Joe Dickmon** wrote a letter to a newspaper and called John L. Lewis a dictator. Joe hasn't worked since! Read the incredible story of a man who dared to exercise free speech in the United Mine Workers.*

JOE DICKMON, in an American Navy uniform, fought foreign dictators for thirteen months in World War II.

Today, as a coal miner, he is still fighting a dictator.

For daring to hang such a label on John L. Lewis, Joe Dickmon was suspended from his Union, forced out of his job, even denied unemployment compensation.

He was ostracized by his fellows, his wife reviled, his Navy record smeared.

Today, in Collier's, Joe Dickmon tells the whole shocking story.

It began last January. Joe, like other miners of the Pittsburgh Consolidation Coal Company, was limited to three days' work a week — thanks to the orders of John L. Lewis. And like thousands of others, he was broke, in debt, and fighting mad about the whole situation.

But unlike others, Joe Dickmon *did* something about it. His pent-up resentment exploded in the form of a letter to the Pittsburgh Post-Gazette. The letter said among other things:

> Look, you fellow members of all the *Unions* in the coal fields . . . Are you so stupid as to work for a dictator when we fought against dictatorship? . . . Since June we've been on a three-day week. Have you ever tried to live on a three-day week? All you can pay is your store bill. How about gas, electricity, insurance, rent etc? Does John L. Lewis have to worry about that? . . . Are we men or rats? We are rats if we let him run everything — win elections, votes, etc. Men, let's wake up.

Men woke up. They sure did. Joe's closest friends looked the other way when they saw him coming. His telephone, his mail brought him constant threats. The stores cut off his credit. His wife was snubbed by other miners' wives. His war record was given a mud bath.

Next, Joe Dickmon was brought up before the *Union* on charges of slandering another UMW member. Specifically, he was accused of lying about Lewis in calling him a dictator.

The president of the local wired Lewis asking whether some consideration shouldn't be shown Dickmon because of his wife and child. John L. never even raised a bushy eyebrow. "No comment," he wired back.

Then came the payoff — the layoff. The *Union* voted unanimously to suspend Joe Dickmon for six months. He was told that if he entered the pits, every other miner would quit work. To complete the run-around, the state bureau refused him unemployment compensation for "leaving suitable work voluntarily, without good cause."

Against heavy odds, almost alone, Joe Dickmon has waged an inspiring fight. It needn't be a futile one. The injustice done Joe Dickmon can serve as a warning to other Americans, especially American workingmen, to preserve and cherish their right to speak their minds about anything — even their bosses.

Be sure to read JOHN L. LEWIS WON'T LET ME WORK, by Joe Dickmon, as told to Walter Davenport. Read it in Collier's — at all newsstands now.

Among advertising men, Collier's is regarded as the most progressive magazine in the multimillion field today. That's what you'd find if you polled the advertising leaders — *as Collier's did.* And this top professional opinion is reflected everywhere. More people are buying and reading Collier's than ever before. More advertisers are buying more advertising space and getting more for their advertising dollars. More and more you hear: "You can't afford to miss Collier's."

Collier's Out Today

. . . and, you can't afford to miss this exciting array of extra features

TWENTY-EIGHT THOUSAND CHILDREN KIDNAPPED from Greece in the cruelest episode of the cold war. Collier's European team of correspondents gives you the brutal facts on this latest Communist atrocity.

★

HOLLYWOOD GLAMOUR IN DARKEST AFRICA. This is the story of the equatorial junket of Deborah Kerr, Stewart Granger and some of MGM's brightest stars, on location to film "King Solomon's Mines." Told by Richard Carlson, a leading member of the cast.

★

NEW MIRACLES OF MEDICAL SCIENCE. From the world of by-products have come a host of new discoveries—like ACTH and cortisone—to make living better for everyone. Last of an exciting series.

$40,000 BONUS TO PLAY BASEBALL. Red Smith, sports ace, writes about the Yankees' bonus baby, Jackie Jensen; gives you a fresh viewpoint on baseball's controversial bonus rule.

★

WHAT DO YOU KNOW ABOUT BETSY ROSS? Did you know that our first flag-maker was thrown out of the Quakers? That she insisted on learning a man's trade? Here are a flock of little-known facts about one of the famous women of American history.

HAIR GONE? Don't worry. There are plenty of advantages in being bald, as you'll learn when you read this humorous piece by a man who's hairless, and claims to be happy about it.

NEW HOPE FOR PARALYSIS VICTIMS. 4 out of 5 hopeless cases have been greatly improved with a marvelous new treatment. Men with crushed spines have been restored to usefulness. This inspiring article by William L. Chenery tells you how.

SURE BAIT FOR BASS FISHERMEN. That authority on angling—Raymond R. Camp—tells you just about everything you need to know to outsmart that shrewd and ferocious Mr. Bass.

IN FICTION YOU'LL FIND . . .

PAPA COULDN'T UNDERSTAND baseball, or Fourth of July fireworks—but he could understand his own boy's heart when it was breaking. Here's another wonderful story in Joseph Petracca's fine Italian style.

DELIGHTFUL SUMMER ROMANCE. Her wise old father knew she would have to make her own choice—and then he would know whether she was a spoiled brat or a woman.

★

SUSPENSE STORY OF THE YEAR. Only two people knew the secret of the crime—the murderer and one surprise witness. Here is an unusual detective yarn, told with John Andrew Rice's usual skill.

plus other interesting articles and fiction

The Crowell-Collier Publishing Company, 640 Fifth Avenue, New York 19, N. Y. — Publishers of Collier's, The American Magazine, Woman's Home Companion

Advertisement Advertisement Advertisement Advertisement Advertisement Advertisement Advertisement Advertisement

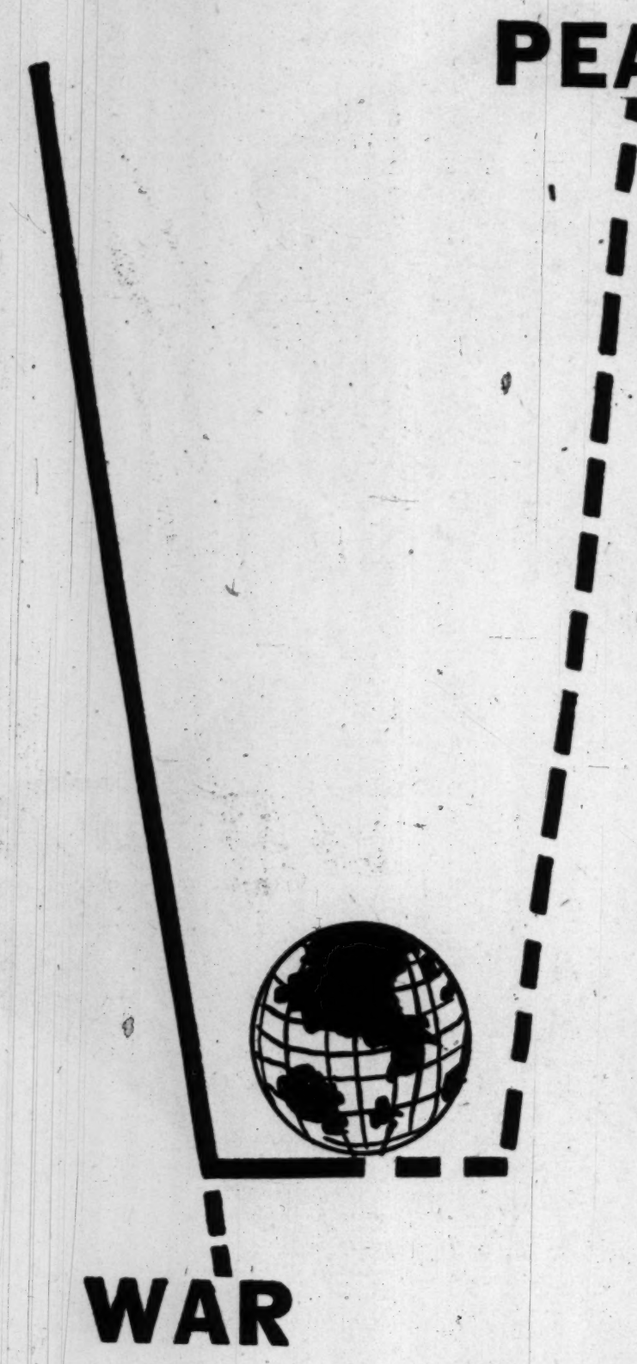

The road to peace has two turning points!

At 5:45 p. m. on Sunday, June 25, one of the most important decisions of our time was made by the United Nations: FORCES OF AGGRESSION SHALL BE RESISTED BY FORCES OF PEACE.

This decision was made by the Security Council, yet actually it depended for its execution upon one resolute nation—upon the command of President Truman to Americans now fighting on the sea and in the air—because the United Nations had no police force to carry out its determination.

The decision is a probable turning point on the path of mankind—a path that, until now, led straight toward World War III. The League of Nations faltered and failed when Japanese troops crossed Marco Polo Bridge. The United Nations acted swiftly when Communist aggressors crossed the 38th parallel.

But the road to peace has not one turning point, but two. For the military power of armed nations has never in history sufficed to maintain lasting peace.

We now, all of us together, have the opportunity to make one of the greatest decisions, not of our time, but of all time.

Now, at this moment of crisis in the history of the world, we have in our hands the opportunity to demonstrate that our purpose is to do more than merely drive the North Korean Communists back to the 38th parallel.

We have the opportunity to do more, too, than simply impress aggressive communism everywhere with the fact that we are prepared to counter force with force.

We have the opportunity to declare, for all the world to hear and mark, that from this moment onwards it shall be the American purpose to lead mankind in the task of strengthening the United Nations so that it shall possess the power to forestall in advance all future threats to the peace.

This is the time to place all possible support on the side of those of our leaders who recognize that the United Nations will permanently possess the power of peace only when it has at its command a strong, ever-vigilant world police force—

—composed in fair measure of men from all nations

—controlled by a Security Council with veto-free authority

—checked by the World Court and by explicit Charter prohibitions against any infringement of the reserved rights of member nations

—capable of arresting the individuals responsible for violating UN Assembly laws against aggression, so that weapons of war beyond those required to maintain domestic tranquility cannot be prepared secretly and used openly, as by the Communists on the Korean peninsula.

American blood and American dollars may deal with aggression in a crisis, but only a more powerful United Nations will make peace permanent.

The principle of law and justice must win on the 38th parallel, but it cannot stop there. The United Nations must formally and explicitly be given the power to make world law banishing war.

The courage and initiative with which we have moved against aggression in Korea must be marshalled for the crusade for permanent peace.

The Congress, close to the American people, representing them, can now state the great objective in the clearest terms by passing a resolution placed before it by 111 Representatives and 22 Senators of both parties:

> *"RESOLVED * * * That it is the sense of the Congress that it should be a fundamental objective of the foreign policy of the United States to support and strengthen the United Nations and to seek its development into a world federation open to all nations with defined and limited powers adequate to preserve peace and prevent aggression through the enactment, interpretation, and enforcement of world law."* (H. Con. Res. 64; S. Con. Res. 56)

Will the American people lead the people of the world around the last great turning point on the road to enduring peace?

UNITED WORLD FEDERALISTS, INC.

132 Third Street, S.E. Washington 3, D. C.

ALAN CRANSTON, *President*

A. J. G. PRIEST, Chairman Executive Council

CORD MEYER, JR., *Chairman Executive Committee*

CASS CANFIELD, *Chairman of the Board, Harper & Bros.*
GRENVILLE CLARK, *Lawyer*
NORMAN COUSINS, *Editor, Saturday Review of Literature*
HON. WILLIAM O. DOUGLAS, *Associate Justice, U. S. Supreme Court*

VICE PRESIDENTS

MRS. J. BORDEN HARRIMAN, *Former U. S. Minister to Norway*
W. T. HOLLIDAY, *Chairman of the Board, Standard Oil Co. (Ohio)*
GEORGE H. OLMSTED, *Chairman of the Board, Hawkeye Casualty Co.*

WALTER REUTHER, *President, UAW-CIO*
ROBERT E. SHERWOOD, *Author, Playwright*
RAYMOND SWING, *Radio News Commentator*
CARL VAN DOREN, *Author, Historian*

JEROME SPINGARN, *Legislative Director*

Daily Crossword Puzzle

ACROSS

1 PURSUIT
6 PLAGUE
10 NUMBSKULL
14 HAVENS
15 REPROVE
16 A CANAL
17 BALANCES
18 BELGIAN RIVER
19 POISON
20 JOURNEYED
22 ROAD SURFACE
23 SOLAR DISC
24 BEND THE HEAD
26 HEEDS
28 NOTICED
33 FIXED NOTION
34 ENHANCE
35 PASSAGE
37 WANE
40 DOCTRINES
41 POND SCUMS
42 SIZE
43 OATH: OBS.
44 UP TO
45 WEST INDIAN SHRUBS
46 PISMIRE
47 PEELER
49 MATES
53 INEBRIATE
54 PERSIAN POET
55 DAME
57 MEAL
62 CLEAVE
63 AMAZED
65 FLAVORING
66 CENTURIES
67 IRISH CASTLE
68 CLEANER
69 RUINED
70 SEA BIRDS
71 SOMETHING SPECIAL

DOWN

1 MASTICATE
2 GROUND IVY
3 VERILY
4 DRIVE
5 SUBSTANCE
6 SNOOP
7 DIRECTION
8 PURLOIN
9 DREADFUL
10 ARGUE
11 HARANGUE
12 FABRIC
13 EARLY YEARS
21 PERIOD
25 DISTRIBUTED
27 NOTE
28 LEAK
29 SIMPLE
30 HOUR
31 TWO CURVES
32 FINGER
36 CLOSE-OUTS
37 NORSEMAN
38 SUMMONING INSTRUMENT
39 HOME
41 PRECEDE
42 DATA
44 COMB. FORM FOR ONE
45 ESSAY
46 DELAY
48 NEITHER
49 GOOD
50 SO. AM. FRIEND
51 STORMS
52 A CARBO-HYDRATE
56 INGRAINED
58 TEEM
59 LAND MEASURE
60 AFRICAN TREE
61 SOUR
64 FUEL

YESTERDAY'S ANSWER

A	W	L		A	R	G	O		O	P	E	R	A	S
G	R	O	S	B	E	A	K		R	E	V	I	V	E
A	E		P	A	T	T	I		E	L	E	V	E	N
	S	L	Y		K	E	N	O		A	N	U	R	A
E	T	A		C	A	S	A	B	A		S	L	A	T
G	L	O	B	A	L		W	E	N	T		E	G	O
G	E	N	I	I		B	A	R	O	M	E	T	E	R
			B	R	A	E		O	N	E	S			
D	O	M	I	N	I	C	A	N		S	E	R	U	M
I	C	E		S	L	A	M		B	I	K	I	N	I
S	E	N	T		S	M	I	T	E	S		S	A	D
C	A	C	H	E		E	A	R	N		S	K	I	
U	N	K	I	N	K		B	A	I	Z	E		D	A
S	I	E	N	N	A		L	I	T	A	N	I	E	S
S	A	N	E	S	T		E	L	O	W		O	D	A

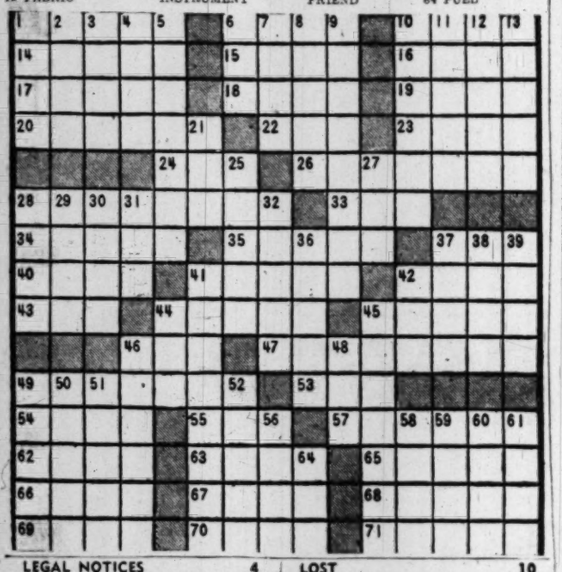

LEGAL NOTICES 4

ROY B. KELLY, Attorney
714 Transportation Bldg.

UNITED STATES DISTRICT COURT for the District of Columbia, holding a Probate Court. Estate of Theodore Gibbs Dewey, deceased. No. 73468. Administration Docket 158. Application having been made herein for probate of the last will and testament of said deceased, and for letters testamentary on said estate, by Edward Bradley Dewey, it is ordered this 14th day of June, A.D. 1950, that Theodore MaCrae Dewey and all others concerned, appear in said court on MONDAY, THE 24TH DAY OF JULY, A.D. 1950, AT 10 O'CLOCK A.M., to show cause why such application should not be granted. Let notice hereof be published in the Washington Law Reporter and The Washington Post, once in each of three successive weeks before the return day herein mentioned, the first publication to be not less than thirty days before said return day. Witness, the Honorable BOLITHA J. LAWS, Chief Judge of said Court, this 14th day of June, A.D. 1950. Attest: (Seal) THEODORE COGSWELL, Register of Wills for the District of Columbia. Clerk of the Probate Court. June23,30;July7.

OFFICIAL NOTICES 5

GOVERNMENT OF THE DISTRICT of Columbia, June 30, 1950. A public hearing having been held by the Commissioners of the District of Columbia in the matter of closing certain street area and public alleys in the District of Columbia, as hereinafter described, and, as the said Commissioners are of the opinion that the street area and alleys referred to should be closed, notice is hereby given that under date of June 22, 1950, they have prepared the following order: "ORDERED: That pursuant to the provisions of Public Act No. 307, approved December 15, 1932, the street and alley areas as shown in green color on plats filed in the office of the Surveyor of the District of Columbia and numbered as Maps 3609, 3610, 3611, 3612, 3613 and 3614, are hereby ordered CLOSED; same to take effect on and after JULY 31, 1950; the title to the land comprised in said areas so closed to revert to the abutting property owners as shown on said maps; the said closings to take effect jointly or separately by subsequent order or orders on the effective date aforesaid, according to Items 1, 2, 3, 4, 5 and 6 described as follows: (1) Closing of part of Reno Road, N.W., between Highland Place and Ordway Street; (2) Closing of the east and west public alley and the easterly north and south public alley in Square 1504; (3) Closing of part of Oak Street N.W., east of 17th Street, and providing for a new street dedication for a turnaround; (4) Closing of part of V Street, N.E., east of Bladensburg Road; (5) Closing of part of 36th Street, N.W., south of Prospect Street, abutting Lot 832, Square 1202; (6) Closing of part of Dahlgren Circle, abutting Lots 37 and 38, Square 3937." Any and all parties interested must file, in writing, with the Commissioners, D. C., objections, if any, to these closings, or as to any item providing for the closing listed above before JULY 31, 1950; otherwise said closings shall become effective on and after that date, in accordance with the provisions of Public Act No. 307, approved December 15, 1932. JOHN RUSSELL YOUNG, GUY MASON GORDON R. YOUNG, Commissioners of the District of Columbia.
jne30,Jly1,3,5,6,7,8,10,11,12,13,14,15,17

BIDS AND PROPOSALS 6

WASHINGTON SUBURBAN SANITARY Commission, Contract No. 796-W. Painting water filtration unit. Sealed proposals for painting the No. 2 Water Filtration Unit at the Willis School Filtration Plant near Laurel, Maryland, will be received at the office of the Washington Suburban Sanitary Commission, Hamilton Street, Hyattsville, Maryland, until WEDNESDAY, July 5, 1950, at 2:00 p.m., Eastern Daylight Saving Time, at which place and time they will be publicly opened and read. Plans and specifications may be obtained from the office of the Chief Engineer of the Commission, Hyattsville, Maryland.
DWIGHT B. GALT,
WARREN BROWNING,
LELAND G. WORTHINGTON,
Commissioners.
June 23,30.

BUSINESS SERVICE 9

CAMERA REPAIRING

CALL FULLER & D'ALBERT, INC. 815 10TH ST. N.W. EX. 6120.

CELLAR WALLS waterproofed; roofs repp.; plastering. NEVINS, LI. 7-8209.

CARPENTRY & REMODELING—Recreation rms., picket fences or new homes; no job too large or too small. Estimates cheerfully given. WA. 9022.

CLOGGED DRAIN PIPES electrically Razor-Kleened or no charge. Roto-Rooter, RA. 6888, day or night.

IRONING, laun., curtains stretched. Exper. lady; very reas. LU. 1-7030.

LET ME do your painting, papering. Reas. Free est. LI. 6-6856.

PAINTING int., ext., well washing. Reas. Call Mr. Smith, LI. 3-4238.

PAPER HANG.—Labor and mat., $12 up; painting, plastering. DE. 1841.

PAPERING, painting and scraping. Call anytime. LO. 3-7756.

PLUMBING AND HEATING—Bathrms., kitchens, newly installed or remodeled at moderate cost; free estimates; no down payment; terms arranged. Display rm., 3118 Ga. ave. nw. Open eves. J. SHAPIRO, reg. plumber. D. C. and Md., TU. 1900.

REMODELING of all types, no job too large or small. Free est. Recreation rooms and bars a specialty. J. W. Fiske, WA. 9022.

REMODELING and home improvements. Reas. UN. 1052, UN. 9035.

SLIP COVERS, upholstering; finest work, done in your home. DU. 8567.

STONE RETAINING WALLS—Flagstone, cement work. Jerry, LU. 1-4758.

UPHOLSTERING, repair done in your home or my shop; all work guar. Call W. Ross, DI. 4987.

LOST 10

CAT—Gen. rew. Long hair, brown-striped, large bushy tail. OR. 6053.

COLLIE, female, named "Lady;" vic. Conress Heights. JO. 2-1708.

COCKER SPANIEL, large black male, no collar; name "Novy." Reward. Lost vic. 5300 blk. Wis. ave. Call CH. 7121.

DOG—Chihuahua, small, dark tan, male, 6 pounds; liberal reward. Sentimental value. HO. 5388.

FOR LOST or unwanted animals, call the Wash. Animal Rescue League, 71 O st. nw., NO. 3730.

GLASSES, thick lens, in brown case, on Lafayette Park bus or vic. 15th and K. LA. 6-5465.

LADY'S WRIST WATCH — Datum Lorix; engraved back. Lost on East Potomac golf course on June 28. CO. 1721 between 9:30 and 5. Eves., EM. 4194.

WRIST WATCH, lady's, Bulova; vic. of Conn. ave. and 16th st. nw. Rew. DE. 8947.

LOST—Lady's diamond pin, platinum setting in front, gold in back, sapphire in center; about 2 inches long; lost Thurs. between Wardman Park Hotel and 2600 16th st. Finder please notify Major O'Connor, CO. 2000, ext. 703-A. Reward.

FOUND 10A

FOUND, man's watch. Call JA. 8-5984.

TURTLE, "Charlie Davis" inscribed on shell, found 30th and Bladensburg rd. ne. LI. 6-7347.

PERSONALS 11

BOOKKEEPING, typing done at home by exper. worker. Reas. TA. 7542.

CURTAINS done at home, 75c pr.; also blankets, couch covers. AX. 4343.

MEN, WOMEN! OLD? GET PEP! Ostrex Tonic Tablets invigorate body old after 40 just because lacking iron. Also contain vitamin B1. Introductory size only 50c. At all druggists.

MICHEEL'S famous toupees, wigs, braids. Combings made up. MI. 0065.

PHOTOGRAPHER'S summer special. 20 views of your home for $10. Box 206, Wash. Post.

RELIABLE girl (white) desires daytime baby sitting. DI. 2387.

MOTOR TRAVEL 11A

DRIVING to Boston over July 4 weekend. Desire 2 riders to share expenses. Leaving June 30, afternoon. LA. 6-8349.

MAN desires ride any resort, send phone No. to Box M-538 Wash. Post.

INSTRUCTIONS 12

LEARN TO DRIVE. RITE-WAY DRIVING SCHOOL. Full course, $25. CO. 2717. Md. D. C. Va.

HELP, MEN 15

APPLIANCE SALESMEN
FOR OUTSIDE SELLING
MUST HAVE CAR

Opportunity for qualified applicants to join a rapidly expanding and highly successful group of appliance men with one of the nation's major chain store organizations. Company benefits include:
GROUP INSURANCE
RETIREMENT PLAN
PAID VACATIONS
PROFIT SHARING
PERMANENCY
Appliance experience helpful, but not essential. Accepted applicants will receive 2 weeks training, on guarantee, after which they will be assigned to a competent supervisor at a Washington Store on drawing account against liberal commission. For appointment call HO. 0937.

Western Auto Supply Co.

ARTISTS
Portrait, professional: pastels, or oils from life or photographs; steady commissions. Call Portrait Art Center, EX. 0002.

AUTO BODY MEN (2)
AUTO BODY HELPER (1)
FIRST CLASS—NO DRINKERS
APPLY TO MR. PEERS
ARCADE PONTIAC
1437 IRVING ST. N.W.

AUTO BODY MAN
Must be sober and reliable. We pay high piece work basis and for all holidays and vacations. This is a 5½-day week, in a modern up-to-date shop.
SEE MR. MESSICK
STEUART MOTOR CO.
6th and New York Ave. NW.

AUTO BODY MAN
Must be 1st class mechanic; good proposition, plenty of work. See Mr. Dick at Ron Pontiac, Inc., 7320 Wisc. ave., Bethesda, Md. OL. 8000.

AUTO BODY MAN
Washington's Oldest Chevrolet Dealer has openings for experienced metal men. Top earnings for capable men; excellent working conditions; 5½-day week.
SEE MR. RALSTON
BARRY-PATE MOTOR CO.
1130 CONN. AVE. N.W.

AUTOMOBILE shop foreman, experienced; salary and commission. Call Ed Brune, LU. 4-7400 for appointment.

FRANCIS & PARSONS
2100 Nichols Ave. S.E.

Automobile Mechanics
We need several experienced Ford mechanics and body men; must be sober and reliable. We pay high piece-work rate and pay for all holidays and vacations. This is a 5½-day week in a modern, up-to-date shop.
See MR. MESSICK
STEUART MOTOR CO.
6TH AND NEW YORK AVE. NW.

AUTO MECHANICS
1st class. Excellent working conditions. Opportunity for advancement.
APPLY IN PERSON
CALL CARL, INC.
1815 L ST. N.W.

AUTO MECHANICS
For night work, 3:30 to 12 midnight. Excellent working conditions. Opportunity for advancement.
APPLY IN PERSON
CALL CARL, Inc.
1815 L ST. N.W.

BARBERS (3), good job for steady men. Apply 1214 Good Hope rd. se.

BARBER—American, report to work immediately; $40 guaranteed. FAIRWAY BARBER SHOP, East Falls Church.

BARBER WANTED—For Sat. $15 guar. and commission. 2020 Florida ave. nw. DU. 9746.

BARBER—First class; steady job; $65 guarantee and commission. 2615 14th st. nw.

BARBER — Modern air-conditioned shop. Top prices. 930 South Fillmore st., Arlington. OW. 2336.

BARBER wanted at once; five-day week. 70%. T-7 Building, Gravelly Point, Va.

BARBER, full or part-time, guar. and comm. Apply 628 E st. nw.

BARBER—Steady $50 for 5-day week plus commission. 1410 14th st. nw., HO. 9689.

HELP, MEN 15

BOOTBLACK—Kessler's Barber Shop, 274 Carroll st., Takoma Pk., D. C.

BKKPR., $55
Some typing; Silver Spring. ASST. BKKPR., N.E. $45
ATLAS AGCY., 1420 N. Y. AVE. N.W.

BKKPR., $55
Full charge. Allen-Wells mach. exp. MUTUAL EMPLOYMENT SERVICE 1710 G St. N.W. NA. 0954.

CIVIL engineering graduate, young, for office and field.
GREENHORNE & O'MARA
Hyattsville, Md. AP. 3474.

DELICATESSEN CLERK for Washington's finest delicatessen. Must be experienced and able to start work immediately; full or part time. 9 a. m. to 12 noon, 3-9 p. m. 1782 Columbia rd. nw.

DRAFTSMAN, young, for civil engineering firm; able to assist surveyors when necessary.
GREENHORNE & O'MARA
Hyattsville, Md. AP. 3474.

DRIVERS WANTED
For Diamond cabs; new and good cars avail.; reas. rental rates; must have identification card. Apply Diamond lot, 101 M st. ne. See MELVIN HERRIMAN.

ENGINEER
3d class; laundry experience preferred. Apply Regal Cleaners, 612 M st. sw. (rear).

LAWYER
EXCEPTIONAL OPPORTUNITY FOR YOUNG MAN IN MEDIUM-SIZED OFFICE. MUST BE ABLE, ALERT AND OF HIGH CHARACTER. WRITE GIVING SCHOOLING, OTHER EXPERIENCE AND QUALIFICATIONS. REPLIES CONFIDENTIAL. COMPLETELY CONFIDENTIAL BOX 220, WASHINGTON POST.

LAWYER
OPPORTUNITY FOR PRACTICING LAWYER, OLD ESTABLISHED FIRM IN MIDDLE WEST. SUBSTANTIAL CORPORATE PRACTICE. PREFER RECENT GRADUATE HARVARD, YALE OR COLUMBIA RANKING UPPER 15% OF CLASS. HISTORICAL PRACTICE TO SELECT PARTNERS FROM ASSOCIATES ONLY. BASED SOLELY ON ABILITY, COMPENSATION COMPARABLE WITH NEW YORK FOR EQUIVALENT EXPERIENCE AND CAPACITY. INCLUDE FULL ACADEMIC HISTORY AND PROFESSIONAL EXPERIENCE IN APPLICATION. INQUIRIES CONFIDENTIAL. WRITE BOX M-524, WASHINGTON POST.

LITHO. CAMERAMAN
Black and white line, halftone and color work. Must be experienced, top wages. Call Mr. Green, DI. 0535, 8 to 4:30.

MACHINIST
for experimental machine shop; must be highly skilled on small precision parts and experienced in silver soldering and electric welding; air-conditioned building; 5-day, 40-hour week. Apply in person. MELPAR, INC., 452 Swann ave., Alexandria, Va.

MOTORCYCLE BOY
Must have neat appearance; must be careful driver for Harley-Davidson 3-wheeler, and have good references. Apply Mr. Peers.
ARCADE PONTIAC
1437 IRVING ST. NW.

Mortgage Service Mgr.
Under 35, experienced all phases of paper work involved in servicing real estate mortgages and matter pertaining thereto. $3900.

Office Manager
Under 40, accts. degree, 5 yrs. experience, $4,200.
Bookkeeper, preferably with working knowledge of electronic equipment and supplies, $3900.
WALTER H. KESSLER
Personnel Services, 612 Wash. Bldg. 15th and N. Y. Ave. N.W. ST. 9442

Newspaper Distribution
Loudoun, County, Va.
The Washington Post wants to interview applicants for an independent newspaper distribution vacancy in the Loudoun County, Virginia, area, vicinity of Purcellville and Hamilton. Applicants must have an automobile and be able to furnish cash bond. Excellent opportunity for man interested in developing business of his own. Applicants living in this general area will be given preference.
Personnel Department
1345 E Street N.W.

OFFICE CLERK—N.E. resident pref, hrs. 2 p. m.-12 p. m., 5-day wk.; must be good in arithmetic. $160
LEEDS EMPLOYMENT SERVICE
930 F ST. NW. ST. 7890.

OFFICE MANAGER, $75
Must have last 3 yrs. in construction accts.; age 25-40.
ATLAS AGCY., 1420 N. Y. AVE. N.W.

PAINTERS
Inside. Experienced. Large apt. development. Good hourly pay. Buckingham Maintenance Dept., 3900 No. 4th st., Arlington, Va.

PHARMACIST—45 hr. wk., $95 wk.
LEEDS EMPLOYMENT SERVICE
930 F ST. NW. ST. 7890.

PORTER
Barber shop experience. Can make $30 to $35 week. 714 14th st. nw.

PRESSERS
Vacation with pay; all legal holidays taken; very good piecework rates; big money can be made year around by good, fast pressers.
APPLY
OFFICIAL CLEANERS
3740 Minnesota Ave. N.E.

REAL ESTATE SALESMAN
Opportunity for alert person; can earn in excess $6000 a year; must have car. Call after 9 a. m. CAPITAL REALTY CO., Silver Spring, SH. 0673.

REAL ESTATE SALESMAN (1)
Good opportunity in our Silver Spring office. Should be familiar with Silver Spring, Bethesda and Chevy Chase. For appointment, call Mr. Dick, SH. 8010. Montgomery Investment & Insurance Co.

SALESMAN
Calling on drug stores, fountainettes and lunch rooms; Washington and nearby areas.
MURRAY STEAK CO.
4401 Sherrit Rd. N.E. VI. 3299.

SALESMAN
With successful sales record who is interested in selling office machines in Northwest Washington for manufacturer. Salary plus commission and bonus.
PITNEY-BOWES, INC.
1625 K ST. N.W.

SALESMAN
Experienced in Furniture and Appliance Selling
APPLY TO MR. MURRAY
Julius Lansburgh Furniture Co.
909 F St. N.W.

SHOE REPAIRMAN
Must be experienced. Good salary. Steady job. Call SLige 3222.

STAFF MEMBER
The White Cross plan has an opening for a high-class married man to work in the Alexandria area; the man selected must own a car and be able to devote full time to the job; earnings will approximate $125 weekly, plus a substantial bonus. See Mr. Mann from 10 to 12 mornings, Room 102, Harwill Bldg., 1835 K st. nw., Washington, D. C.

SUPERVISOR
—For—
Television Radio
—and—
Washer Repair Dept.
EXPERIENCED
In reply state age, experience and salary expected.
Box M-539
Washington Post

HELP, MEN 15

SALESMEN
A Washington firm needs 3 good salesmen to complete its staff. Applicants should be 23 to 30 years of age, have about 3 years' selling experience and be able to sell business and professional people. The product is nationally advertised and enjoys good consumer acceptance. Salary and commission. Phone MR. SCHWARTZ, ST. 3075, Friday from 10 a. m. to noon and 2 to 4 p. m.

STAIR BUILDERS—By the hour or contract. Call JO. 8-7684.

TELEVISION APPRENTICES
Capable of Making Installations
5-Day, 40-Hour Week
Discount Privileges
Apply
Personnel Office
Fourth Floor
S. Kann Sons Co.

TELEVISION TECHNICIANS
Experienced
5-Day, 40-Hour Week
Discount Privileges
Apply
Personnel Office
Fourth Floor
S. Kann Sons Co.

YOUNG man, 19-21, good with figures. YOUNG man, eligible under G.I. training program; must have car. YOUNG men, loan experience. MAN, under 38, payroll auditor, insurance experience. CLERK-TYPIST, storage experience. Many others. See MISS HUNT, AMERICAN EMPLOYMENT SERVICE International Bldg. (opp. Capitol Theater), Rm. 514, 1319 F St. N.W. NA. 4142.

YOUNG MEN, UNDER 25
(White), neat, single, free to travel, USA. Cars furnished. Average $65. No experience necessary.
SEE J. SMITH
CAIRO HOTEL, 10 A. M.-1 P. M.

SUMMER WORK in country for teacher or college student. Splendid experience. Pleasant work. $360 for 60. Box M-474, Washington Post.

INTERNATIONAL HOSPITAL PLAN HAS OPENINGS FOR 2 MEN IN NORTHERN VA.; AMBITIOUS MEN DESIRING TO MAKE ABOVE AVERAGE EARNINGS. NO CANVASSING. PHONE MR. HERBERT, KI. 8-9007.

HELP, WOMEN 16

Accountant-Bookkeeper
In realtor-builder's office; permanent position in excellent environment for thoroughly competent woman. Reply by letter stating qualifications and giving phone number for appointment.
WAVERLY TAYLOR, INC.
1028 Conn. Ave. N.W.

Administrative Assistant
with typing ability, between ages 30-35, single; 40-hour week; vacation with pay. Offices in new Ring Building; air conditioned; good salary with excellent chance for advancement. Call Miss Gresham or Mr. Johnson at EX 0305

ADVER. SECY., $250
Secy., private, N.E. $225
MUTUAL EMPLOYMENT SERVICE
1710 G St. N.W. NA. 0954.

ASSISTANT FOOD SUPERVISOR
Ambitious young lady, under 30 years of age, who is interested in a permanent position with advancement. Will consider training someone who has a degree in home economics or institutional management.
APPLY PERSONNEL OFFICE
L ST. ENTRANCE
HOTEL STATLER

A-1 SECRETARY, to $65 wk.; recept. type, mfr.'s rep.; must be god; legal secy., $60 wk.; typist, fast, $45 wk. up. Dozens of others hourly. Visit now. BOYD'S, 700 12th, cor. G. nw, NA. 2340.

BEAUTY OPERATOR
Manager for hotel location; preferably with following: 5-day wk. Call GE. 9561 for appointment.

BKKPR., TO $250
Some shorthand. 5-day week. Bkkpr. exp. to $50
ATLAS AGCY., 1420 N. Y. AVE. N.W.

CASHIER-TYPIST $170
ATLAS AGCY., 1420 N. Y. AVE. N.W.

CASHIER-TYPIST CLERK
Large F st. jewelry store. Some knowledge of N.C.R. No. 2000 machine. Delightful office, 43-hr. week, good salary to start, steady employment, free hospitalization, air-cond. office, personal mdse. pur. at cost. MR. LANDY, 812 F st. nw.

CLERK-TYPIST, figures $170
ATLAS AGCY., 1420 N. Y. AVE. N.W.

Clerk-typist, rapid $200 mo.
NCR opr., exper. $200 mo.
ALLEN-O'BRIEN PERSONNEL SERV.
710 14th N.W., Rm. 408. RE. 7280

COMPTOMETER opr., exp., 5-d. $195
ATLAS AGCY., 1420 N. Y. AVE. N.W.

FOUNTAIN GIRL
18-35 years, white. Experienced preferred but not necessary. FOTOMAC DRUG STORE, 1564 Wisc. ave.

GIRL FRIDAY, typ. req. 1-girl office, very interesting and diversified duties.
LEEDS EMPLOYMENT SERVICE
930 F ST. NW. ST. 7890.

GOOD OPENINGS
For secys., stenos., typists; registered nurses. Come to AMERICAN EMPLOYMENT SERVICE (opp. Capitol Theater), International Bldg. Rm. 514, 1319 F st. nw. NA. 4142.

INSTRUCTOR for art needlework shop, knitting, crocheting, all types of handiwork. Box M-531, Wash. Post.

MAID, 2 days each week, to housekeep apt., also laundry; references. Write give phone number, Box M-231, Washington Post.

MANICURIST
EXPERIENCED
5-day, 40-hour week, many company benefits, including 20% discount on purchases.
APPLY IN PERSON
EMPLOYMENT OFFICE
3RD FLOOR
THE HECHT CO.
F STREET AT 7TH N.W.

MARRIED WOMAN
24 to 40, nice personality, who needs to add $35-$65 per week to family income in pleasant and dignified type work, locally. No canvassing. Flexible working hours, complete training at our expense. Car essential. No experience required. For interview call Mrs. Tavenner, SLigo 6516, 9 a. m. to 12 noon.

PBX OPR., age 25-35 $140
ATLAS AGCY., 1420 N. Y. AVE. N.W.

PBX OPERATOR—For work in large apt. development. Apply Miss Bolling, Greenway Apts., 3539 A st. se.

PBX-RECEPT., training on live busy board, day and evening classes; touch typing included. Est. placement service. American Business School, 1319 F st. nw. NA. 4144. Miss Rand.

REAL ESTATE SALESMAN
Opportunity for alert person; can earn in excess of $6,000 year. Must have car. Call after 9 a. m. Monday, Capitol Realty Co., Silver Spring, SH. 0673.

SALESLADY, out-of-town experience preferred, exclusive Conn. ave. specialty shop; excellent salary and commission paid weekly. NA. 5781.

SECRETARY
Steno. and receptionist. Eye specialist office, 9-6, 5-day week. State qualifications and salary expected. Box M-230, Wash. Post.

SECY., embassy (exper.); age 20-25. LAB. Tech. dr. ofc. Open
PROFESSIONAL PLACEMENT SERV.
1740 K St. N.W. RE. 4858.

HELP, WOMEN 16

SECRETARY
One who can do light bookkeeping. Shorthand essential. Must be experienced. 5-day week. $55 weekly to start. Ask for Mrs. Hicks. Hicks Realty Co., 3706 Mt. Vernon ave., Alexandria. AL. 1600, eves. TE. 0933.

SECRETARY
Newspaper Columnist
Interesting secretarial position is available for well-qualified person who wants to work from 9 a. m. to 4 p. m., Monday through Friday. Interviews are being conducted at The Washington Post.
PERSONNEL DEPARTMENT
1345 E STREET N.W.

SECRETARY
—FOR—
ELECTRONIC ENGINEERING FIRM
"EXCELLENT SPOT"
Interesting work. Shorthand required. Air-conditioned building. 5-day, 40-hour week.
APPLY IN PERSON
MELPAR, INC.
452 Swann Ave., Alexandria, Va.

SECRETARIES
We are now interviewing applicants for junior and senior secretarial positions; 5-day, 40-hour week.
APPLY IN PERSON
ENGINEERING & RESEARCH CORP.
Riverdale, Md. WA. 4444

Secy., dentist ofc., personable, 5 days, 9-5, start $50
Secy.-steno., airport, start $200
ALLEN-OBRIEN PERSONNEL SERV.
710 14th N.W., Rm. 408. RE. 7280

SEC'Y-STENOG—Under 31. Law, real estate or insurance; experience helpful; hrs. 9:30 to 5; 5-day week, $55. Write Box M-544, Wash. Post.

SECY., TEMP., $55
6 weeks; exper. contact work.
ATLAS AGCY., 1420 N. Y. AVE. N.W.

SECY. ADMIN., $3,600
SECY., LEGAL $2750
CLERK-TYPIST $165
STATISTICAL CLERK $180
FIELDS AGENCY, EX. 2508
720 Kass Bldg., 711 14th St. N.W.

SECYS. & TYPISTS
Top salaries. Jr. and sr. openings in fine offices. 5-d. ANNETTE D. TATELMAN, 233 Woodward Bldg. (15th and H N.W.) RE. 5979 or RE. 0286.

SHIRT OPERATORS wanted immediately; experienced; good salary. Apply in person, Fairlington Laundry, 3800 S. Four Mile Run dr., Arlington. GL. 6820.

STENO., ASSOC., $2,600
Steno., insur. exp.; 5-day; $180.
Steno., legal ofc., exper. not nec.; age 20-25; $190.
Steno., knowl. aviation terms; $47.50.
ATLAS AGCY., 1420 N. Y. AVE. N.W.

STENOGRAPHER
THE HECHT CO.
SILVER SPRING STORE
has an immediate opening for a competent, dependable stenographer. Salary commensurate with ability. 20% discount on purchases, plus other company benefits.
APPLY IN PERSON
AFTER 12:30 P. M. FRIDAY
EMPLOYMENT OFFICE
3RD FLOOR
COR. FENTON ST. & ELLSWORTH DR.
SILVER SPRING, MD.

STENOGRAPHER
ADVERTISING
Excellent opening in Advertising Department of The Washington Post for a speedy, competent stenographer. Initiative and drive more important than long experience. Five-day, 40-hour week, paid vacation and sick leave.
Personnel Department
1345 E Street N.W.

STENOG., constr., all-round girl, start $200 up; legal stenog., $220; ins. stenog., clerk, $200. Vacation openings. See BOYD'S, 700 12th, cor. G. NA. 2340.

TEACHERS, qualified primary grades.
ADAMS TEACHERS AGENCY,
Colorado Bldg., 14th & G. RE. 3938.

TELEPHONE OPERATOR — Experienced; must have good personality and be able to assume some responsibility of front desk in apt.-hotel. Call HU. 7711, after 5:30 p. m.

TELEPHONE OPERATOR
Must have at least 2 years experience with the Telephone Company. Hours, 4 p. m. to 12 midnight. Excellent working conditions and free health benefits.
APPLY PERSONNEL OFFICE
L STREET ENTRANCE
HOTEL STATLER

TYPIST, $50
Exper. electrical prop spacer. TYPIST, 5 mos., temp.; to $200 mo. CLERK-TYPIST, knowl. shhd.; $45. TYPIST, accurate, young $40
ATLAS AGCY., 1420 N. Y. AVE. N.W.

TYPIST
NEWSPAPER OFFICE
This is an interesting clerical vacancy in our Advertising Department. Applicants must possess the ability to work accurately and quickly. The position offers an opportunity for training in a specialized field for someone who is looking for a job that is different. Five-day, 40-hour week, paid vacations, sick leave and group insurance benefits.
THE WASHINGTON POST
PERSONNEL DEPARTMENT
1345 E STREET N.W.

TYPISTS—TO $50 WEEK
Public Relations wk., col. edu. pref. Insurance typist, expr. $45 wk.
Dictaphone opr., typist $45 wk.
PBX Opr., Georgetown area $35
Many others hourly—Miss Reed (NA. 6088).
PERSONNEL SERVICES
1311 G St. N.W., Next Church

WOMAN, educated, with personality for responsible position. Splendid future for applicant meeting requirements. $2400 year. Box M-476, Post.

SUMMER WORK for teacher or college student. Splendid experience. Pleasant work. $360 for 60 days. Box M-475, Washington Post.

HELP, MEN & WOMEN 17

BI-LINGUAL STENOS.
By international organization for immediate employment. One for dictation, Spanish-English; one Portuguese-English. Also rapid typist-accounting clerk. Provide education, employment history. Write Box M-532, Washington Post.

Real Estate Salesman
GOOD OPPORTUNITY FOR A MAN OR WOMAN; SALES IN VA., MD. AND D. C.
J. R. TENCHER CO.
AD. 2644

WANTED: Middle-aged couple—she, for light-housework; he, for easy general work on estate near Leesburg. Modern 4-room apt., fully furn., avail. State wages desired and references. P.O. Box 366, Leesburg, Va., or phone 331-W.

HELP, DOMESTIC 18

COOK-HOUSEKEEPER—Live in; $30 week. Ladies Exchange, 924 19th st. nw. NA. 4381.

SITUATIONS, MEN 19

HIGH SCHOOL BOY, 16, desires work, farm, manual labor, supervision of children, etc. WI. 8933.

SITUATIONS, WOMEN 20

SECY.-STENO.—Thoroughly experienced and capable; would like part-time position. Box 221, Wash. Post.

SECY.-steno, legal; fast, acc., dep., courteous; $250. WO. 0845, ext. 309.

SITUATIONS, DOMESTIC 21

GIRL, col., desires day's work of any kind, 5 days. LU. 1-5713.

INTER-RACIAL AGENCY—Day workers, g.h.w., cooks. Help investigated. DU. 3262.

WOMAN, col., desires job as practical nurse. Call AT. 4780.

THREE GIRLS desire work as mother's helper or house care. Call ME. 2954.

COLORED LADY desires work by day or week. Box 223, Washington Post.

SITUATIONS, DOMESTIC 21

COL. h. s. girl desires work, nurse-maid or mother's helper. LU. 4-4845.

COLORED girl desires care of children and l.h.w. LU. 4-6670.

COLORED woman desires light housework or cleaning of any kind; 5 days week. DI. 8268.

MONEY TO LOAN 23

ON DIAMONDS, WATCHES, jewelry, silverware and misc. articles. LOUIS ABRAHAM, 3225 R. I. ave. ne.

2D, 3D TRUSTS on D. C. property; 24-hr. service. Mr. Green, National Finance Co., 1014 K st. nw. NA. 6340.

BUSINESS OPPORTUNITIES 29

ANNAPOLIS RD., 5451—Barber shop. Selling on account of illness. Good business. AP. 4781, after 9 a. m.

BARBERS—I will pay $800 for each $100's worth of business if you want to sell your barber shop. Call DI. 6510.

COMBINATION restaurant - dance hall-package liquor store; just over line in Md.; seats 200; desire working partner or will sell. HI. 9545.

FIRST CLASS beauty shop; colored; centrally located; with air-conditioner; 1800 4th st. nw, at 4th st. and Fla. ave. DE. 9887.

SERVICE STATION for lease on U.S. truck route, D. C. RE. 9691.

SHOE SHOP for sale and Landis stitcher. 4027 Bladensburg rd., Md.

USED CAR LOT with office. Ready to take over. Full price, $600. MI. 1469.

4-UNIT BLDG.; excellent for offices, retail business, apts.; furniture, stock goes with sale. CO. 3223 weekdays.

ROOMS, FURNISHED 34

ALEX.—Single room with pvt. bath; ½ block 2 buses; $40 mo. TE. 6958.

AMER. UNIV. PK.—Large cool sgle. rm.; semipvt. bath; exp. bus; $35. EM. 4978.

ARLINGTON, 3606 21st Ave. No.—Nicely furn., cool front rm., 1 block bus; private entrance and bath; gentleman; $8 week. CH. 0129.

ARL.—Twin bedrm., pvt. liv. rm.; cple, or 2 men. GL. 2207.

ARL.—Large sunny room, kit. priv.; suit. couple; nr. bus. OT. 9219.

AURORA HILLS, SO. ARLINGTON
Delightfully cool twin bedrms., double closets, pvt. bath; nicely furn. pvt. home. Desirable location; conv. transp., 5 min. Pentagon, Navy annex, Natl. Airport. Suitable for 1 or 2 gentlemen or cple. Occupancy July 1. For further information, OT. 7983.

BILTMORE ST. NW., 1953—Cool, comf. rm.; 2 windows; maid serv.; gentleman; blk. to car. HO. 4537.

BRIGHTWOOD—Airy, well furn. front master bedrm., pvt. bath, maid service. Suit. for 2. MI. 9488 till 8 p.m.

CHAPIN ST. NW., 1435—A-1 corner bedrm.; owner's well-kept home; adj. bath, phone; conv. stores, trans.; for gentleman. $30. CO. 1818.

COLUMBIA RD. NW., 1834—Men; sgle., $7 wk.; dble., $7 wk. ea.; sgle. beds, showers, baths; c.h.w. AD. 4330.

CONN. & WARDMAN VIC.—Lovely twin bedrm., next to bath and phone. CO. 4984.

CONN. AVE.—Wardman vic.; master bedrm. and bath; pvt. home; references; $60. CO. 7247.

COTTAGE CITY, MD.—Nicely furn. sgle. rm., pvt. home; conv. to everything. UN. 1138.

CRITTENDEN ST. NW., 1431—Lovely suite of rooms and bath, $70. S.W. exposure. TA. 2819.

CRITTENDEN ST. NW., 1422—Well-furn. bedrm., liv. rm., pvt. bath, non-lnk. suite for man or men. Pvt., white, Prot. home; am. r. $25 mo., lge. r. $35 for 1; $60, suite. GE. 7943.

CLEVELAND PARK—½ block Conn. Cool, large bedrooms, 1 with bath; garage. WO. 3049.

CLEVELAND PARK—Cool single rm., semiprivate bath; gentleman preferred; avail. July-Aug., possibly longer. WO. 9390.

DUPONT CIRCLE—Gentlemen, students; single and double. HU. 8766.

DUPONT CIRCLE

APTS., UNFURNISHED 47

Continued From Preceding Page

14TH ST. NW.—Bsmt., 2 rms., bath; pr. ent.; $60; empl. adults. TU. 3152.

4215 2ND ST. NW., between Upshur and Varnum. Nr. transp.; 1st fl. in 2-family apt.; separate front and back entrances; large yard; liv. rm., dinette, kitchen and bath; new bldg., just finished, never occupied. For information call NA. 2457; or eves., TA. 9882.

1-BEDRM., 1st floor, just redec., all utilities included. $80 mo.
Also 2-bedroom apt. at $95 mo.
MAC LINDSEY, REALTOR
CH. 6090 OX. 2211

ENTIRE 2D FLOOR—3 rooms, pvt. bath, 4 closets; $70 mo., including utilities. WA. 4655.

3 VERY DESIRABLE 1-bedrm. apts.; adults only; no pets; $60; few minutes to Pentagon. Apply Apt. 3, 3906 Old Dominion blvd., Alexandria.

210 1ST ST. S.E.
Apt. 3: 2 bedrooms, living room, dining room, kitchen, bath; $75; adults.
JOHN F. DONOHOE & SONS
314 Penn. Ave. S.E. LI. 3-0084.

2501 CALVERT ST. N.W.
OPPOSITE SHOREHAM HOTEL

We have available 1-room, kitchen and bath efficiency apts. in this desirable N.W. location. $85 month. Utilities included. Open for inspection.
SULLIVAN BROS.
1520 K ST. N.W. ME. 4323

LONG BRANCH APTS.
SILVER SPRING, MONTGOMERY COUNTY

For Immediate and Future Occupancy

2 bedrooms, living room, dining room, kitchen, and tile bath with shower.
$86 TO $91, UTILITIES INCLUDED

Near Montgomery County School bus service to project; shopping and theater within walking distance.

Large modern apartment, spacious closets and cabinets, kitchen fan, venetian blinds, laundry room and storage space. Fenced-in play area. Ample off-street parking.

Rental office on project; rear 8706 Old Bladensburg Rd., Silver Spring, Md. JU. 7-6731.

THE SAXONY APARTMENTS
1801 Clydesdale Pl. N.W.
At Adams Mill Rd.

OVERLOOKING ROCK CREEK PARK

COMPLETELY AIR-CONDITIONED EFFICIENCY APTS.
WITH LARGE DRESSING ROOMS AND EXCELLENT KITCHENS
Television Outlets
READY FOR OCCUPANCY
Some apts. for June and July occupancy.
$82.50 TO $92.50
INCLUDES ALL UTILITIES AND SECRETARIAL SWITCHBOARD SERVICE
See Model Apartment Furnished by ROSSLER FURNITURE
Open For Inspection
Mrs. Wilcox, resident manager on premises. DE. 8510.

IDAHO TERRACE APARTMENTS
3040 IDAHO AVENUE NORTHWEST, AT CATHEDRAL AVE.

COMPLETELY AIR-CONDITIONED

AMPLE PARKING FACILITIES, SECRETARIAL SWITCHBOARD, MASTER TELEVISION ANTENNA, ROOF GARDEN, ELEVATORS AND PACKAGE ROOM

Efficiency Apartments
$77.50 TO $87.50
1-Bedroom Apartments
$120.00
RENTALS INCLUDE UTILITIES

OPEN FOR INSPECTION SAT. AND SUN., 2 TO 8 P. M.; MONDAY THROUGH FRIDAY, 4:30 TO 8 P. M.

VETERAN'S PREFERENCE
Randall H. Hagner & Co.
INCORPORATED AGENTS
1321 CONN. AVE. DE. 3600

GREENLAWN APTS.
Lovely garden type apts. in one bus fare zone. 1 bedrm., $85; 2 bedrms., $97.50; incl. utils.
To reach: Chillum bus to New Hampshire and Eastern aves. SH. 8200.

District Hgts. Apts.
JULY 15 AND AUG. 1

1-BEDRM. APT., $69.50
2-BEDRM. APT., $80.00
ALL UTILITIES INCLUDED
Compare These Features
NICE AND COOL
Large kitchens, 7-cu.-ft. refrigs., gas ranges, venetian blinds.
GARBAGE DISPOSAL UNITS. VENTILATING FANS
Washers, dryers, storage, play areas, lots of parking space; vets pref.
Sample apt. furnished by United Services Purchasing Association.
DIRECTIONS: Drive out Marlboro pike to District Heights, left on Gateway blvd. about 7 blocks to Rambleswood; left to project.
OPEN TILL 7. JO. 9-8750.

EFFICIENCY or bachelor's apt., close to shopping center and bus line, $55 mo. HARRY A. BOSWELL & CO. 1111.

POTOMAC PARK APARTMENTS
21ST & E STS. N.W.

WHY WORRY ABOUT TRANSPORTATION?
LIVE WHERE YOU WALK TO YOU OFFICE
COMPLETELY AIR CONDITIONED
OCCUPANCY JULY 1ST

Beautifully carpeted corridors, venetian blinds, parquet wood floors throughout apartments. Full-sized kitchens with separate dinette. Unusual sized closets with sliding doors. 2 ultramodern elevators. Secretarial switchboard service. Garage.

ALL UTILITIES INCLUDED
EFFICIENCY APTS.
FROM $83.00
LIVING ROOM AND BEDROOM APTS. FROM $120.00
OPEN FOR INSPECTION
RESIDENT MANAGER ON PREMISES

APTS., UNFURNISHED 47

DOWNTOWN—2 rms. and kitchen, priv. bath, entire floor of 2-family apt. bldg.; Venetian blinds; auto. hot water, heat and gas furn.; employed couple preferred. $75 mo. ST. 6791.

SOUTHERN HILLS APTS.
2 large bedrms., ample closet space, spacious, cool, living and dining rooms. Available July 1, $92 mo., utilities included. 300 Livingston ter. se., on express busline, near Bolling Field and Naval Research Lab. JO. 3-6797.

GLASSMANOR
SPACIOUS 1 AND 2-BEDROOM APARTMENTS. DESIGNED FOR GRACIOUS LIVING.
A BEAUTIFUL NEW SUBURBAN DEVELOPMENT. AWAY FROM THE HEAT AND TURMOIL OF THE CITY, YET ONLY 15 MINUTES TO DOWNTOWN. ALL BEDROOMS TWIN-SIZED. ONE-FARE BUS SERVICE DIRECT INTO PROJECT. TELEPHONES AVAILABLE IMMEDIATELY. S. CAPITOL ST. AND AUDREY LANE. RENTAL OFFICE OPEN DAILY AND SUNDAY.
LO. 3-8100

WASHINGTON CIRCLE APARTMENTS
2430 PENN. AVE. N.W.

COMPLETELY AIR-CONDITIONED
TAKE ADVANTAGE OF FREE RENT OFFER
MOVE IN TODAY
RENT BEGINS JULY 1.
Efficiency apts. $82.50 to $91.50.
1-bedroom apts. $101.50 to $121.50.

ALL UTILITIES INCLUDED, ELEVATOR, STORAGE ROOM, LAUNDRY ROOM, RECEIVING ROOM AND SECRETARIAL SERVICE. SHOWN DAILY FROM 10 A. M. TO 5:30 P. M. RESIDENT MANAGER ON PREMISES. EXECUTIVE 7640. LIMITED NUMBER STILL AVAILABLE.

Rental office on project; rear 8706 Old Bladensburg Rd., Silver Spring, Md. JU. 7-6731.

CONGRESS PARK APARTMENTS
NOW RENTING!
1 AND 2-BEDROOM APTS.
13TH & SAVANNAH STS. S.E.
IN THE DISTRICT
JO. 2-0151—JO. 2-0152.

NORTHWEST PARK APARTMENTS
Offers Private Living Similar to Your Own Home
On New Hampshire Ave. Extended, North of University Lane
Ready for Immediate Occupancy

EXAMINE THESE FEATURES. COMPARE THEM WITH OTHER APARTMENTS, AND BE AMAZED!

1. Private entrances, and broad, private terraces for family living, face a whole mile of cool, wooded parkland.
2. Twenty individual spacious layouts of one, two, and three-bedroom units, some with bedrooms upstairs.
3. An unusual roadway system provides safety for children, with one-way traffic, and brings the car to your own front door.
4. Almost half the units are end units, with sun, air and long views on three sides.
5. Masonry walls between units provide complete soundproofing.
6. Stair-climbing reduced to a minimum, as private entrances (70 per cent of total) enter directly at ground level.

EXCELLENT BUS SERVICE THROUGH THE COMMUNITY

One bedroom, living room, dining room, kitchen and bath. $77.50
Two bedrooms, living room, dining room, kitchen, and bath. $94.50
Three bedrooms, living room, dining room, kitchen and bath. $112.50
(All Utilities Included in Rent)

Sample Apartment at 475 Southampton Drive. Furnished by MALCOLM SCATES

Directions: Drive out New Hampshire Ave. 7/10 of a mile north of the traffic light at University Lane to the sign on the property.

For reservations apply to
JAMES C. FINNEY
RESIDENT MANAGER
443 Southampton Dr. JU. 7-9383.

NO RENT INCREASE
$70.25 and $72.50
2-BEDROOM APT.
GARDEN TYPE
10 MIN. TO PENTAGON
A. B. & W. BUS SERVICE
From 12th and Fa. Ave. N.W.
Drive out Shirley Hwy. to Lincolnia. Route 236 (thru overpass) follow "Alexandria" sign to
SHIRLEY DUKE APTS.
DUKE ST. EXT., NR. SHIRLEY HWY.
OFFICE ON PREMISES
Open Till 9 P. M.
Phone KI. 8-8550

PARKWAY TERRACE
Available Immediately and July 1st

New garden type suburban apts., 15 minutes from downtown Wash. Near schools and shopping. 1 and 2 bedrooms. All have 2 and 3 exposures, fully equipped kitchens and tiled baths with showers, parquet and hardwood floors, venetian blinds, automatic laundry rooms, large closets, paved parking areas and storage facilities. All utilities included in rent. JO. 8-5500.

TEMPLETON MANOR APARTMENTS
THIS beautiful garden-type development has spacious apartments for immediate occupancy.

1 and 2-bedroom units including utilities: Venetian blinds; laundry facilities; off street parking, equipped play area for children; bus pickup in development for elementary and parochial schools. Convenient to churches, and other desirable features.

1-bedroom apts. with dinette, $76.50; 1-bedroom apts. with full dining room $79.50, suitable for additional bedroom; 2-bedroom apts., $92.50 and $96.50.

DIRECTIONS: Out Bladensburg rd. to Peace Cross, bear right to Edmonston rd. (2d traffic light), left up Edmonston rd. about 1 mile to large Templeton Manor sign—or Capital Transit trolley to Mount Rainier, transfer to bus route B-4 to subdivision.
RENTAL OFFICE ON PREMISES. 5432 55TH PLACE—APT. 101—WA. 9286.
Colonial Investment Co.
RE. 6650

APTS., UNFURNISHED 47

RIGGS MANOR APTS.
RIGGS AND AGER ROADS
HYATTSVILLE, MD.

2-bedroom apts., $97.50. Including utilities. Apts. are very large with double closets in bedrooms, fully equipped kitchens with garbage disposal unit and exhaust fan; new shopping center next door and transportation direct to apts. See resident manager, 1902 Van Buren st. UN. 7851.
H. G. SMITHY CO.
811 15th St. N.W. ST. 2300.

2 NEW APTS.
5 rooms each; nice-sized; separate entrances and separate heating units; close to bus, stores and schools. $100 each monthly.
A. A. CAROZZA CO.
2327 Pa. Ave. S.E. LU. 4-0040.

KENT VILLAGE
SPECIAL NOTICE to Govt. employes. Only 10 min. by commuter train to Union Station.

Some of the features you will enjoy at Kent Village are large closets, bright spacious rooms with picture windows, trained recreational director for such children's activities as softball, bowling, scouts, nursery school, etc.; memberships available in adjoining country club; schools and stores nearby; Capital Transit H-6 and W. M. & A. buses into development.

1 and 2 Bedrooms
Duplex, 2 Bedrooms
RENTALS FROM $71.75
Utilities Included in Rent

Directions—From Peace Cross at Bladensburg, take Route U. S. 50 to 3d traffic light, then right on Route 202, go 1¾ miles to Kent Village.

EUGENE B. ROBERTS
Kent Village, Landover, Md.
AP. 0168.

WILLSTON APTS.
New Development in Va.
6601 Lee Blvd.
1 BEDROOM, $73.50
2 BEDROOMS, $83 to $86
UTILITIES INCLUDED

Large rooms with cross ventilation, plenty of closet space. Modern kitchen with dining area, tub bath with shower. Janitor service. Laundry and storage facilities. Fenced-in equipped play area. Off street parking.

Convenient to shopping and schools, new large shopping center soon to be erected; 12 minutes from Memorial Bridge by car. Straight out Lee blvd. to office on project. Phone FA. 1613.

OPEN DAILY TO DARK
H. G. SMITHY CO.
811 15th St. N.W. ST. 3300.

Silver Hill Apartments
4227 SILVER HILL RD. S.E.

Spacious garden type apartments, completely redecorated; front and rear view. Convenient to schools and shopping. Direct route to downtown Washington; 1 bedrm., $77.50; 2 bedrms., $90. Rent includes all utilities. HI. 4469.

QUEBEC HOUSE
2800 Quebec Street, N. W.

East of Connecticut Avenue Overlooking Rock Creek Park

COMPLETELY AIR-CONDITIONED

AMPLE PARKING FACILITIES, ELEVATOR AND SECRETARIAL SWITCHBOARD SERVICE.

Efficiency Apts. With Full Kitchens
Starting at $82.50
1 Bedroom Apts. from $115 to $127.50

OPEN FOR INSPECTION SAT. AND SUN., 2 TO 8 P. M. MONDAY THROUGH FRIDAY 4:30 TO 8 P. M.

Veterans Preference
RANDALL H. HAGNER & CO., INC.
Agents
1321 Conn. Ave. DE. 3600.

GOODACRE APTS.
FIREPROOF

Several new 1 and 2-bedrm. apts., lge. rms., lge. closets, all mod.; conv. to bus, stores and schools; new shopping center; on bus line; $97.50 and $85, util. incl. Apply 8619 Piney Branch rd., Silver Spring, Md. SLigo 7111. Open daily 9 to 8. Sundays 12 to 6.

ANTONETTE GARDENS
LARGE 1 and 2-Bedroom Apts.
With Dining Room
Laundry Room and Storage Space
Parking Areas and Playground

1 block from 1-fare bus and Coral Hills Shopping Center.

$80-$90, INCLUDING UTILITIES
JO. 8-8119, Mrs. Hardesty, Res. Mgr.

NEW LANGLEY PARK APARTMENTS
NEW HAMPSHIRE AVE. AT UNIVERSITY LANE

Immediate Occupancy If Desired

1 BEDROOM, $73.50
2 BEDROOMS, $83 to $86
UTILITIES INCLUDED

Large apartments with through or cross-ventilation, large closets, parquet floors, equipped kitchens, tiled baths with showers; janitor service, heat, hot water, gas and electricity included in rent; laundry and storage rooms; sodded, landscaped lawns; paved streets, sidewalks and off-street parking; equipped, fenced-in play areas; new elementary school now under construction, adjacent to project.

A new large shopping center soon to be erected containing the following:
HOT SHOPPE
KRESGE 5 & 10
THEATER
DRUG STORE
FOOD FAIR MARKET
AND
NUMEROUS OTHER STORES
There are stores including a large super-market convenient to the project at the present time.

RENTAL OFFICE ON PROJECT OPEN DAILY UNTIL 8 P. M.

Capital Transit K-4 Chillum bus from 12th and E sts. nw. to New Hampshire ave. terminal, then take K-6 "New Hampshire Ave." bus to Merrimack ave. and rental office or drive out New Hampshire ave. to University Lane and project.
H. G. SMITHY CO.
811 15th St. N.W. ST. 3300.

POOKS HILL APARTMENTS
BETHESDA, MARYLAND

JUST BEYOND THE NAVAL HOSPITAL ON WISCONSIN AVENUE

1 BEDROOM, LIVING ROOM, DINETTE, KITCHEN & BATH, $112.50 UP.

2 BEDROOMS, LIVING ROOM, DINETTE, KITCHEN & BATH, $149.50 UP.

Features include secretarial switchboard, utilities, three elevators, carpeted corridors, delivery service, two large parking areas, storage space on each floor, roof garden.

RESIDENT MANAGER ON PREMISES

PARK VISTA APTS.
Exceptionally large 2-bedrm. apts. in S.E. Washington. Good location, near shopping center and schools. Cool in summer. Venetian blinds throughout, laundry facilities and fenced play areas. Janitor service and utilities furnished; $90 per mo. Phone JO. 3-0243.

VIEWPOINT — By Dave Gerard

© 1950 by John F. Dille Co.

"Gardening isn't woman's work, I thought I would give Alice a hand at this!"

"Usually when he offers to help me he's got a fishing trip planned. Or maybe he wants to buy a new set of golf sticks!"

APTS., UNFURNISHED 47

LORD CALVERT APTS.
Available July 1. Cool and airy 1 and 2-bedroom apts., ¼ mile from U. of Md. Excel. transp., 20 min. to downtown Wash. Call AP. 1544.

QUEENSTOWN APTS.
1 BEDROOM $75.50
2 BEDROOMS $89.50
UTILITIES INCLUDED

This modern garden-type development has large cool apts. for immediate occupancy. Fenced-in play areas, laundry and storage rooms; new shopping center on project. Convenient to transportation.

RENTAL OFFICE OPEN TILL 6 P. M. 3301 Chillum rd. Phone AP. 2533.

To reach: Take Capital Transit bus Chillum K-4 from 12th and E sts. nw. to Michigan ave. terminal, then K-6 or E-4 direct to project, or drive out Michigan ave. extended to Chillum rd.

H. G. SMITHY CO.
811 16th St. N.W. ST. 3300.

ARLINGTON
VIRGINIA GARDENS
16TH AND SOUTH TAYLOR
Avail. about July 1. Living room, dining room, kit., 2 bedrms. and bath. $92.50. Living room, dinette, kit., 1 bedrm. and bath, $77.50. Utilities included. New buildings completely equipped. Convenient schools, shopping and transportation. Apply Mrs. Johnson.
1714 SO. TAYLOR. GL. 6491

DELUXE EFFICIENCY in new elevator building, located 2 blocks north of 18th and Columbia rd. nw.; large kitchen and dressing closet; immediate possession; rent, $80 a month. H. G. SMITHY CO., 811 15th st. nw., ST. 3300.

COL.—1 rm. and kitchen; share bath; cple.; also unf. rm. DU. 7028.

CO-OP. APTS., SALE 47A

COLORED—VACANT
OPEN SUN., 2 TO 6
2100 19th st. nw., 1, 2 and 3-bedrm. apts. available from $395 down and $75 per mo. Call now to inspect.
BICON PROPERTIES, INC.
ST. 3440. Eves., GE. 0727, SL. 8976.

COLORED
1415 Girard St. N.W.

We have several bedrooms, living room, kitchen and bath apts. available for immediate occupancy in this modern building, for only $350 down and monthly payments from $67.50. Call NA. 8036. Eves., TU. 0297.

APARTMENTS WANTED 48

BUILDERS, OWNERS, MANAGERS—Apartments needed for deserving veterans. Please phone AD. 7050. American Legion Housing Committee.

FAMILY OF 4 needs 2-bedrm. unfurn. apt. in N.W. Max $75, util. incl. OR. 7765, 6-9 p. m.

YOUNG empl. lady desires effic. or 1-bedrm. furn. or unfurn. apt., appt. bldg.; reas. DE. 8829, after 6.

MOVING & STORAGE 49

A-1 HAULING. LIGHT AND HEAVY. DAYS, NIGHTS, SUNDAYS. LIDO TRANSFER. TA. 4911.

ALL MOVING—Experienced, polite men; low rates. HO. 0290.

BEVENEY TRANSFER STORAGE. LOCAL, LONG DISTANCE MOVING. CITY PICKUP AND DELIVERY. $3 UP. DU. 3817; EVES. NO. 0084.

BROWNER'S EXP.—Lt., heavy haul; full or part load; min. $3. FR. 3131.

MARINE VET—Luggage, trunks, light loads; 24-hr. service. AT. 2759.

STORAGE and workshop in dry basement, 18x90; reasonable. TA. 6996.

HOUSES, FURNISHED 50

ARLINGTON—Newly redecorated 3-bedrm. house, 1½ baths; 1 blk. bus and high school. $165. OW. 8881.

ARLINGTON—3-bedrm. brick, 10 min. to Pentagon; porches; nr. shopping center and bus; children welcome; avail. July 1; rent, $150. CH. 7726.

CHEVY CHASE, D. C.—Detached brick, lr., dr., den, kit., 2 bedrms. and bath on 1st fl.; 2 bedrms. on 2d fl., gas h.-w. heat; deep lot with shade trees; conv. to Lafayette School. Call Mr. Lueck, NA. 2040, eves., WO. 5733.

CHEVY CHASE—3-bedroom house with den and lavatory, garage, garden. Yearly lease, $210 month. W. C. & A. N. MILLER DEVELOPMENT CO., 4830 Mass. ave. nw. OR. 4464

CLEVELAND PARK
Cool location. Attractive house, Newark st. Open porches, 3 bedrms., 3 baths, in addition to servant's quarters. Reasonable summer rental. July 1 to Sept. 15. Call Miss Jones, DI. 0110.

GEORGETOWN — Quaint towpath house; 2 bedrms., den, 1½ baths; modern; unusual; $150. NO. 2344.

GEORGETOWN—Large, cool, lovely garden; 6 bedrooms; $175 for month August. DE. 5189.

MALCOLM DR., SILVER SPRING, 803 Nicely furn. detached home available at once. Large liv. rm. with wood-burning fireplace, din. room, mod. kit. with electric refrigerator, powder room, screened rear porch and open deck side porch on first floor. Second floor has two bedrooms, den, one bath. Basement under entire house. Electric washing machine, toilet in basement; gas heat. Henry J. Robb, Inc., 1024 Vermont ave. nw. DI. 8141.

MT. PLEASANT, over park—July-Aug. 3-4 bedrms., 2 porches, garden $165. HO. 8361.

NEAR WASH. GOLF AND COUNTRY CLUB—Lovely home consisting of liv. rm., din. rm., kit., screened porch, bedrm. and bath, 1st fl.; bedrm., bath, library, sewing rm. 2d fl. For summer months only, $150 mo. Call Mrs. Carrick, DI. 3100, with BEITZELL.

NEAR WALTER REED, 1 block off 16th st., 3-bedrm., 2-bath, detached brick home. Nicely furnished. Television and piano. 1-car garage. $210 per month. MI. 7999.

3-4 WEEKS; avail. July 1; Silver Spr., 3 bedrms., very reas. to right party. SLigo 2942.

NEAR ROCKVILLE on a hill, surrounded by rich farms, yet convenient to main road, white colonial with picket fence around lovely grounds; 3 bedrooms, 1½ baths and lavatory, every modern convenience; 40 min. from downtown. Call Mrs. Chalk, WO. 1966 or Rockville 4144.
MARSTELLER-McCABE & CO.

NORTH ARL.—3 bedrms., 2½ baths, recreation rm., laundry rm. with Bendix, large yard. Conv. to schools. $200. GL. 3947.

ORCHID ST. NW., 7923—Detached brick house, well located between Rock Creek Park and 16th st.; shaded garden; 4 bedrooms, 2½ baths; nicely furnished; grand piano, screened porch, large wooden recreation basement, ping pong table and bar; garage. For 2 months or indefinitely. TU. 1941, and James L. Dixon Co., ST. 7200. Can be seen any time.

SHEPHERD ST. NW., 1333—2-story and basement brick house; 6 rooms, tile bath, gas heat. Available about July 7. Rental $112.85 mo. RA. 1110. George I. Borger, 643 Indiana ave. nw. NA. 0350.

12TH AND DECATUR ST. NW.—Lge. cool, comfortably furn. 7-rm. house with automatic oil heat. 1-yr. lease required. $160. Mr. Yount with Frank S. Phillips, DI. 1411.

5-ROOM modern home in fine residential white neighborhood; $115 per month. Oscar Seigal, 525 6th st. nw. EX. 2501.

EXCELLENT LOCATION—3 beautifully furnished homes available on yearly leases. C. Allen Sherwin, Inc. Em. 4450.

SUMMER rental for military officer and family; furn. house, quiet neighborhood; near Pentagon; ample yard. Recreation rm.; 3 bedrooms, 1½ baths. FA. 8193.

HOUSES, FURNISHED 50

Good N.W. Neighborhood
Detached brick, 1½ baths, automatic heat, $165 mo.; also an apt., 3 large rooms and bath, $85.
A. D. CRUMBAUGH
4908 Wis. Ave. Realtor WO. 1-3-6-4

MASS. AVE. EXT. VIC.—Modern 2-bedroom bungalow, full basemt., h.-w. heat; conv. transp.; $92. CO. 7848.

HOUSES, UNFURNISHED 51

ALEXANDRIA, VA.—18th century restored brick home; 2 bedrooms, 2 baths, brick-walled garden; $145 month. KI. 8-7554.

ARLINGTON — 2-bedroom, semidetached house; all modern conveniences; 5 min. to Pentagon; $95 per month. Will lease. GL. 3747.

ARLINGTON—3 bedrms., 3 baths, plus maid's rm. and bath; large liv. rm., din. rm. and recreation rm.; ½ acre ground; 1-car garage; lease; $225 month. GL. 2220, any time.

AURORA HILLS, ARLINGTON
Lovely Colonial brick home. Large living room, dining room, den, modern kitchen; 4 bedrms., 3½ baths, playroom, nice yard, garage; excellent location; $250 per month. OT. 8967.

CHEVY CHASE, MD.
Modern center-hall brick home, den and lavatory on 1st fl., 3 bedrms. and 2 baths on 2d fl. Storage attic, recr. rm., automatic heat. Det. garage. EARL T. WRIGHT. WI. 6900.

FOXHALL VILLAGE—5 bedrms., 2 furnished, 1 bath; available July 15. WO. 3553.

KENSINGTON, MD.—2 bedrooms, liv. rm., kitchen, dinette; full bsmt.; unfinished attic; auto. gas heat. Near schools; 50x120-ft. lot; avail. July 15. Lease. $110 mo. LO. 5-0639.

N. ARLINGTON—5-room brick semi-detached; full basement; asphalt tile floor; storage attic; new condition. Close to schools, buses, shops. Lease $110. OW. 7333.

SPRING VALLEY area—5-rm. bungalow, July 1st-Nov. 1st; $350 season. WO. 7059.

WILTON WOODS, VA.—3 bedrms., 2 baths; partly furn.; $150. KI. 8-7090.

WOODMOOR—3 bedrooms, $135; available July 1 for 4 mos. GRAHAM & CO., SLigo 6010 till 9 p. m.

IMMEDIATE OCCUPANCY; rambler-ette. 1 bedrm. combination liv. rm., Pullman kit., partitioned by drapes, modern GE equipment. Out U. S. hwy. 1, 4 mi. south Fort Belvoir to Gunston Hall rd., left 2 mi. to Wiley subdivision. JAMES E. HEWITT PROPERTIES MANAGEMENT CORP., 1720 Eye st. nw. ST. 2363.

SEMI-DETACHED 6-room brick, 2½ baths, screened porches, fireplace, liv. rm. and many other attrac. features; near monastery with option to buy. L. J. Mills & Sons. NA. 4561.

GENERAL'S charming brick French provincial home situated on a level corner, wooded acre and conveniently located in a highly restricted near-by Arlington community; 3 blocks from Washington Golf and Country Club. Convenient to shopping, schools and transportation. 2 master bedrms. and 2 baths on 1st floor; guest bedroom and bath; large storage room off balcony, 16x28 studio living rm., dining room 12x18; above-ground playground (15x24), with door opening into screened porch; ground-level maid's room and bath; built-in garage. Available July 20; $225 per month. GEORGE MASON GREEN CO., REALTORS, CH. 3838. Eves. and Sun., CH. 2000, ext. 869.

7 MIN. FROM PENTAGON—Wilson blvd., 3 bedrms., bath, 2-car garage, large yard. Space for garden. $150 per month. MI. 7111.

HSES, FURN. or UNFURN. 51A

GEORGETOWN—3 master bedrms., 2 baths, 2 maids' rooms and bath, 30-ft. living rm., library, terrace and garden, kitchen and dining rm. 3 fireplaces; $350 furn., $250 unfurn.; 2-year lease. No agents. Call Waterford, Va., 2181, Monday.

6-ROOM HOUSE, large grounds; Virginia, 20 minutes D. C.; rent $130 unfurnished. Owner, CH. 6763.

WANTED TO RENT 53

ARMY OFFICER: 3-bedroom unfurnished house. CO. 6862.

BRITISH DIPLOMAT and wife wish 2 or 3-bedroom unfurnished house, available September; preferably Georgetown or near British Embassy. Please write Box 162, Wash. Post.

COL.—Air Force officer, wife and small child want 2-bedrm. unfur. apt. or house; desirable loc. LI. 7-8384.

GOV'T OFFICIAL (permanent) needs 3-bedrm. house or apt., unfurn.; pref. located Georgetown, Glover Park or Chevy Chase, D. C. area. Pay up to $130 month. References. Excellent care of home. WO. 0707.

HOUSE wanted to rent, unfurnished, 6-room house, vicinity of Cheverly, Landover or Riverdale, Md.; rent $80 maximum. HI. 9154.

LAWYER and family desire 4-bedrm. unfurn. house; pref. N.W. or Md.; maximum $130. OW. 6759.

NAVY OFFICER needs 3-bedroom unfurn. house near Andrews Field. HI. 3100, ext. 5122.

RESPONSIBLE Federal employe desires 2 or 3-bedrm. unfurn. house for 3 adults. Pref. NW., Sil. Sp. TA. 9567.

PROPERTY MANAGEMENT 53A

GEORGETOWN—Mngmt. a specialty. NELLE LOWE CASSEL, REALTOR, 1512 Wisc. Ave. AD. 2113, WI. 3135.

J. LEO KOLB CO.
for 46 years has been efficiently managing real estate. MI. 2100.

COLORED—SPECIALIZED MGMT.—SINCE 1932 R. E. properties. J. H. Greene, 715 Fla. ave. nw. NO. 6146.

OUT-OF-TOWN RENTALS 54

RETIRE TO FLORIDA!
Modest apts. and houses for rent. Prices to suit your income. DI. 7875.

OFFICES, DESK SPACE RENT 55

600 SQUARE FEET
Ground floor in small professional building; suitable photographic or dental laboratory, duplicator service, etc.; $85.
WAGGAMAN-BRAWNER
ME. 3860. Eves., RE. 2973.

WAREHOUSE SPACE 60C

WAREHOUSE
in District, 40x100 ft.; 1 story; 15-ft. ceiling, no columns, fireproof. Adequate parking. Power wiring and heating plant in building. $300 monthly.
Wm. Bornstein & Son, Inc.
145 Kennedy St. NW. TA. 5600.

COMMERCIAL SITES 60E

ARLINGTON COMMERCIAL SALE OR LEASE. GEORGE MASON GREEN CO., REALTORS. CH. 3838.

FALLS CHURCH — COMMERCIAL AND LIGHT MANUFACTURING SITES ON WEST BROAD ST. AND S. LEE HIGHWAY. STANLEY R. ROWLAND CO., INC. FA. 3333.

STORES, RENT 61

M ST. NW., 1515—Downtown; street level; retail location; attractive window; will lease. CO. 8849.

VIERS MILL VILLAGE SHOPPING CENTER
Hottest store location in Montgomery County. Space available for 5c & 10c, delicatessen, beauty shop, finance or real estate agency. 2 stores available. Large shopping center having new theater. Open in 30 days. For details, call SH. 3694.

3403 M ST. NW.
1700 sq. ft., excel. for art shop, music, gifts. Overlooking Key Bridge. Reas. WO. 0296.
J. LEO KOLB CO., INC.
MI. 2100.

LARGE STREET RM. with full glass window, adaptable for any small business; unusual pedestrian thoroughfare. Call for appointment bet. 9 a. m. and 11 a. m. and 6 to 8 p. m. daily. MI. 1910.

SALE INVEST. PROPERTY 62

16TH ST.—MT. PLEASANT AREA
House comprising several small apts. and single rooms. No vacancies since licensed. $34,500.
GEORGETOWN
Row house; needs redecorating. Suitable for conversion to apts. $21,500.
NEAR DUPONT CIRCLE
East of Conn.; 6 1-room apts., $27,500.
DUPONT CIRCLE AREA
5-room row brick, with possibility of conversion to small apts., $14,250.
D. A. HANES CO., INC.
REAL ESTATE PROPERTY MNGMT.
MI. 3350. Eves., OR. 0408.

REAL ESTATE LOANS 63A

CASH for 1st and 2nd trust notes including first trust on acreage; quick settlement; white or colored; notes in D. C., Md. and Va. Fulton R. Gordon, Colorado Bldg., 14th and G sts. nw. DI. 5230. Brokers, attention.

COMMERCIAL—FHA—gas stations—apts.—GI—conventional. & homes. We handle all in any amount. Carey Winston 739 15th st. nw. RE. 3733.

FIRST AND SECOND TRUST LOANS
BARTOW REALTY CO., Realtors
1331 G ST. N.W. ME. 2495.

MONEY ON SECOND TRUST
We will buy second trust notes. D. C., nearby Md. or Va.; reas. rates.
NATIONAL MORTGAGE & INVESTMENT CORP.
1312 New York Ave. N.W. NA. 5833.

LOANS on real estate; 1st and 2d trust; quick service. Henry Salus, est. 1924, NA. 1262. 1104 Vt. ave. nw.

MORTGAGE LOANS, 4, 4½, 5%. No charge for appraisals. MOORE & HILL CO., 732 17th st. nw. ME. 4100.

SECOND TRUST NOTES PURCHASED
WASHINGTON HOUSING CORP.
CALL NA. 4818.

1ST, 2D, 3D TRUST LOANS—NEARBY MD., VA. AND D. C. MO. PAYMENTS LOWERED. ADAMS REALTY CO., 805 N. Y. AVE. N.W. RE. 1612.

TRUST NOTES SALE 63D

SECOND TRUST NOTE, bearing 6% interest, offered by owner. RA. 1953.

SALE, D. C. HOUSES 64

American University Park
$19,500
Immaculate detached brick; living room, dining room, kitchen; 3 good bedrooms and bath on 2d floor; rec. room, porch, garage, large Anchor fenced lot; close to transportation and shopping. A nice home. See this today.
BILLINGSLEY & KORZENDORFER
OR. 3326 OR. 6822 till 9

ANACOSTIA
NEAR 17TH & GOOD HOPE RD. S.E.
Semidet. brick, 5 rms., tile bath and 2 rms. Basement apt. Gas heat. Price, $11,000.
HARTMAN REALTY, INC.
1345 Good Hope Rd. S.E.
LU. 4-3400. LU. 4-3982.

BETHESDA, $21,950
English-style brick; built in 1940 and beautifully located on large wooded lot; contains living room, dining room, kitchen, 2 bedrooms and bath on 1st floor; stairs to large floored attic; full basement with lavatory; side porch.

WESTMORELAND HILLS
An exceptionally fine home, excellently located and in perfect condition; of white brick with slate roof, on large lot; it contains side hall, living room, dining room, library, kitchen; 3 twin-sized bedrooms and 2 baths; stairs to storage attic; maid's room and bath in basement; gas heat, attached garage.
W. C. & A. N. MILLER
DEVELOPMENT CO.
Builders and Developers of Wesley Hts., Sumner & Spring Valley
4830 Mass. Ave. N.W. OR. 4464
Evenings, Telephone CH. 2457.
(List Your House With Us)

BOLLING FIELD—Semidet., 1½ yrs old, 2 bedrooms, yard. Partly fin. recreation rm. Price $13,800, terms. OWENS REALTY. ME. 0486.

BRIGHTWOOD—CORNER
Four-bedroom brick, with true center hall; a real pleasure to own; Craftex walls, recreation room, 2½ baths; many fine features.
AUERBACH & CO., DI. 6501
Eves., SLigo 0345 OR. 0888

BRIGHTWOOD
BY OWNER. Immaculate 6-room brick; has been converted to 2 apts.; 2 inclosed porches; garage; bedroom and laundry room in basement. Desirable section near excellent schools; close to buses. Any reasonable price considered. Immediate possession. RA. 6709.

BROOKLAND, near Franciscan Monastery—3-bedroom detached brick, with den and side screened porch on 1st floor; rec. rm., gas h.-w. h., 2-car garage. THOS. L. PHILLIPS, WO. 7900. 3518 Conn. ave.

BURLEITH
2005 37TH ST. N.W.
6 rooms, bath, inclosed heated porch (can be used as 3d bedroom). A-1 condition. Gas furnace, h.-w. h., garage. Price, $12,500; terms. Vacant.
J. McKenney Berry & Sons
1363 Wis. Ave. Exclusive. MI. 0513.

CAPITOL HILL
LIBRARY OF CONGRESS
ONLY 2 BLOCKS AWAY
On one of the finest old residential streets is a splendidly constructed 10-room English basement brick house; walled garden and 2-car garage in rear. Suitable for conversion into apartments or modernizing for a lovely home. Price $14,000, with wonderful financing. Call Mrs. Hanburr, DE. 7115 or MI. 3002.
DOROTHY G. WOOD
REAL ESTATE. 2531 P St. N.W.

CHEVY CHASE, D. C.
NEAR BLESSED SACRAMENT
Lovely detached brick home with bedroom and full tile bath on 1st floor, also large comb. living room and dining room, modern equipped kitchen, rear open porch. 2nd floor, 3 bedrooms, 1 bath. Recreation room with fireplace. Garage. Priced very reasonably.
W. B. WRIGHT. EM. 5600.

CHEVY CHASE, D. C.—New custom-built 3-bedrm. brick

HOUSES WANTED to BUY 65

WE CAN sell your home for you. For experienced and capable service, call J. LEE PRICE, OT. 7504, OX. 4200.

SPECIALIZING in sales of N.E., S.E., nearby Md. For quick action, call O'BANNON REALTY CO., FR. 5119.

DIRECT FROM OWNER—Highest cash for your property. Call Mr. Kitchens, ST. 7368. Eves., VI. 6138.

WILL PAY CASH FOR YOUR HOME
White or Colored
WEITZ REALTY CORP.
905 18th St. N.W. ST. 4556.

MAY WE SELL YOUR HOUSE?
Our alert sales department has been chalking up mutually satisfactory sales for many buyers and sellers. We need more houses to sell. Let our next deal be yours.
FREE APPRAISALS.
R. A. HUMPHRIES
808 North Capitol, Realtor. NA. 6730

T. D. BURGESS, VI. 2802
SPECIALISTS
in selling your S.E. home.

SPOT CASH
FOR YOUR HOME
COX & CO.
RE. 1633, SLigo 0775, UN. 1526.

FOR REAL SERVICE TO SELL YOUR HOME CALL NA. 7379 TODAY.
PAUL P. STONE, REALTOR
1015 15th St. N.W.

OVER 60 YEARS' SERVICE to local property owners; guarantees results. Wm. H. Saunders Co., Inc., DI. 1015.

CASH FOR YOUR PROPERTY
Any condition. BASILE REALTY CO., MI. 6148. Eves., AD. 3082.

WILL PAY CASH for SE. or nearby Maryland detached brick. Mr. Jones, days, JO. 2-0401; eves., AX. 8010.

HAVE CLIENT with cash for 3-bedroom home, Alex., Va.
CHAUNCY REALTY CO.
1710 Mt. Vernon Ave., Alex.
AL. 2737, TE. 4848.

COLORED CLIENTS
READY TO BUY. CALL TODAY
REX REALTY CO., AD. 1877.

SALE or RENT 66A

ROOMING HOUSE, $1500 cash. Rent cheap. 213 5th st. se., before 11 a.m.

SALE, SUBURB, HOUSES 67

MARYLAND

BETHESDA, MD.—Vicinity Naval Hospital. To answer all your needs. Beautifully located ½ blk. from grade school. 6 spacious rooms, 2½ baths, electric kitchen, side porch, 2 fireplaces, attached garage. Bendix. Vacant. Only $23,750.
DOROTHY K. WINSTON & CO.
ST. 4111 or SH. 7446.

BETHESDA, MD.
If you have followed our advertising you must know that we use the word "bargain" sparingly. We have a bargain today in a detached brick home containing 3 good bedrooms, modern kitchen and 2 rooms garage, plus a large basement containing lavatory and shower.
ARLIE L. JOHNSON REALTY CO., INC.
3402 Conn. ave. OR. 7100 till 9 p. m.

BETHESDA
Owner must sell this cool distinctive English style brick home in a quiet exclusive neighborhood of heavy shade trees. Features charming liv. rm. with fireplace, side porch, 2 spacious 1st flr. bedrms., ultra-modern kit. with dining area; shaded fenced-in rear yard. Excellent terms.
VICTOR WICKERSHAM
Realtor. OR. 2100. Open 9 till 9.

BETHESDA—Real quality and you'll agree. 3 years old. 3-bedroom home of a master builder, includes beautiful glassed-in rear porch, stairs to floored attic, convenient location; unusual at $19,950. WI. 6649; eves., OL. 7479.
ALLIED REALTY CORP

BETHESDA BUNGALOW
In nice section with attractive landscaping, for only $13,500. Masonry construction. Furniture, including piano, for only $350 more. Call RE. 6650, 9 till 9.
Colonial Investment Co.

BETHESDA
4525 ROSEDALE AVE.
(Between Naval Hosp. & Bank)
OPEN 1 TO 5 SAT. & SUN.
Liv. rm. with fireplace, din. rm., kitchen, large rear porch (screened). 2nd floor, 2 spacious bedrms. with plenty of closets, bath and sun deck. Full basement; oil h.-w. h. Large shaded lot. Close to schools, stores, transportation.
TO REACH: OUT WISC. AVE. 8 BLKS. PAST BANK, RIGHT ON ROSEDALE AVE. 1 BLKS. TO OUR SIGN.
KIRKS REALTY CO.
RE. 3614. Eves. RA. 8386.

BETHESDA—EDGEMOOR
Stone and brick rambler: 3 bedrooms, 2 baths, 2-car garage, large level grounds, lovely trees; refined neighborhood. Very reas. priced for this type home.

CHEVY CHASE, MD.—4-bedroom brick home, lot 100x180, in a conv. location. Price $23,500.

BETHESDA—Large home and 1 or 3 acres; nice small estate. Very reas. priced.

CH. CH.—4-bedroom home, close to Wisconsin ave. Nice neighborhood. Priced $24,950.

ROCKVILLE — 3-bedroom home. Nice landscaped lot. Anchor fenced. Price, $11,500.

ROCKVILLE vicinity—One 3-bedroom house, ½ acre; price $12,750; 2-bedroom bungalow, 1 acre, lovely trees. Price $9500.

Call David Laughlin, WI. 2022. Eves. and Sun., WI. 1890.
Eugene B. Gingell, Real Estate
7542 Georgetown Rd., Bethesda.

Chevy Chase, Md.—$18,850
A spacious home in a beautiful wooded section, close to schools. A well-built frame bungalow. Living room, dining room, kitchen and 2 bedrooms on 1st floor; 3 bedrooms on 2d floor. Full basement and garage. Edwin L. Taylor or Chas. B. Iler, WI. 3333; eves., Rockville 3648.

CHEVY CHASE
GI APPROVED
OPEN 5 TO 9
between the country clubs, attractive brick 3-bedroom, 2-bath house, with den, gas heat, 1-car garage, nice fenced-in garden, walking distance to schools and transportation House only 2 years old.
SAMUEL E. BOGLEY, INC.
WI. 1320. Eves., OR. 3824.

CHEVY CHASE, MD.
"THE HAMLET"
A beautifully built home with the quiet dignity of Old Williamsburg. Built by a construction man for his own residence, this home features good design and economy of upkeep. Fire and soundproof walls; exceptionally fine radiant-heating system, copper roof. Center hall with lovely doorway and graceful stairs; spacious living room with large adjacent scr. porch at garden level; charming dining room, big kitchen with disposal, dishwasher, etc. There are 3 large bedrooms, 2 baths, study; excellent recreation room, 2-car garage; a well-improved lot with wide frontage. Priced below reproduction costs. To inspect, call JAMES E. SCHWAB, OR. 5800. After 5 p. m., SLigo 2575 or WO. 1406.

CHEVY CHASE, KIRKSIDE
An exceptionally attractive white brick center-hall home, just 1½ years old, in a refined neighborhood, close to Chevy Chase Circle. Three twin-sized bedrooms, 2 baths, 1st-floor powder room. A delightful screened porch off liv. rm., brick patio, built-in bar, spacious attic. Price reduced for quick sale.
HELENA C. KADOW, Broker.
Exclusive. OL. 8072.

CHEVY CHASE, MD.
$20,500
BEDROOM AND BATH ON 1ST FLR.
Williamsburg colonial brick with slate roof; 1 block to recreational center; property to be reconditioned by owner; air-conditioned heat with oil burner. A 6-room, 2-bath residence you will really enjoy. To inspect, call
Edw. H. Jones & Co., Inc.
CHEVY CHASE, D. C.

CHEVY CHASE, MD.
SECTION 2
AN ESTATE PROPERTY LOCATED NEAR THE CHEVY CHASE COUNTRY CLUB.
MUST BE SOLD.
Fronting 170 ft. on one of the widest tree-sheltered streets in this original section of Chevy Chase. The grounds have excellent plantings of specimen trees and shrubs. The center-hall residence has a very modern floor plan and will permit remodeling to suit the purchaser's wishes. 2-car detached garage.
The property is now vacant. We have the key. To inspect, call WO. 2300. Office open until 9.
Edw. H. Jones & Co., Inc.
CHEVY CHASE, D. C.

DISTRICT HEIGHTS, MD., 7906 Gateway Blvd., 8-room frame; attached garage, full bsm't. Lot 100x200. Bus service, near schools and shopping. By owner.

MARYLAND

EDGEMOOR
Just 2 yrs. old, this immaculate det. brick home on a large level lot has 6 rms., 3 bedrms., tile bath, 1st fl. powder rm. Owner transferred. Immediate possession. Only $21,500. Call ME. 1143 until 9 p. m.
J. Wesley Buchanan, Realtor.

HILLANDALE
Beautiful 3-bedroom home, located on large level lot; studio-living room, recreation room; built-in garage; picturesque setting. Call
Thompson & Gray, Realtors
904 Ellsworth Dr., SLigo 6100, 9 till 9

HYATTSVILLE
4308 FARRAGUT ST.—$11,500
OPEN 1 TO 5 SUNDAY
4 bedrooms, bath, reception hall, liv. rm., din. rm., kitchen, din. alcove. 3 porches; garage; oil h.-w. h. Large back yard. Call Mr. Myrick, TO. 5755.
KIRKS REALTY CO.
RE. 3614.

POTOMAC AREA
A picturesque well-planned country house in perfect condition; 4 bedrooms, 2 tile baths, large bright living room with view of rolling hills; dining room, well-equipped kitchen; excellent heating plant. 2 small houses and 10 acres a part of the property. Priced under $30,000. Call MI. 1105 or DE. 9338 for further particulars.
HOWARD R. McPECK
REALTOR

RIVERDALE HEIGHTS—Lovely 6-room mosaic designed home; liv. rm. 15x25, with mosaic stone firepl.; 3 large bedrms., tile bath, garage, front and rear porches 10x22; lot 100x150. The price is right. JOHN H. JOHNSON, WA. 5050.

ROCKCREST—$8,950
Low down payment to G. I. 3-bedroom Cape Cod, on large beautifully landscaped fenced lot with stone patio, fishpond, fruit trees and garden. Call Owner, Rockville 2817.
SILVER SPRING
3-BEDROOM RAMBLER
$13,250 with $500 down to GI's
An L-shaped living room, dining room combination, with picture window. Modern equipped kitchen with utility room. Ramblers with basement, $14,750; with $750 down. We have plans and specifications in our office. For full details, call SH. 0673.

Colonial Brick, $13,650
Featuring 6 well proportioned rooms and bath. Full basement, nice lot. Assume GI 4% trust; payments $66 month.
CAPITAL REALTY CO.
SH. 0673. 10126 Colesville Rd.

SILVER SPRING — For satisfaction buying or selling your home, call FRANK L. HEWITT, 8485 Fenton st. SLigo 8900.

SILVER SPRING
$9450—near Piney Branch & Flower—Corner, fenced, 2-bedroom bungalow, vets., $950 down. Eve's. OR. 0561.
$11,950, near Franklin and Old Bladensburg—5-rm. bung., attic, bsmt., h.-w.h., terms. Eve's. OR. 0561.
$14,950—off Ga. ave. (10,500 blk.), vacant; corner 6-rm. brick Colonial, bsmt., oil heat. Eves., SLigo 8474.
BEERS BROS., REALTORS, SH. 4747

SILVER SPRING, MD.
Naval officer transferred. July 7 poss. Very desirable, det. modern brick home, 6 spacious rooms, fireplace and tile bath. Side porch, full bsmt. with outside entrance, oil heat. Beautiful lot. Priced under $18,000; excellent terms.
EARL T. WRIGHT
WI. 6900. Eves., WI. 5344.

SILVER SPRING
BRICK RAMBLERS
New 2 and 3-bedrm. brick rambler with bsmt.; prices, $13,950, $14,250, $14,500, $14,950, $15,500. For complete information, call SLigo 1050.
BUICE & BOWLBY
8618 Georgia Ave., Silver Spring.

SILVER SPRING
RAMBLERS
Close-in location. 3 bedrms., 2½ baths, 20-ft. living room, full basement, screened porch, large landscaped lot. 1 block from bus. To inspect these and others call
WOODSIDE REALTY CO.
SH. 6440 till 9 P. M.

NEW EAST PINES
$11,000 will buy this modernistic home, built on 2 levels; 3 bedrooms; beautifully situated on ¼-acre lot with lovely trees and patios; GI or FHA terms. Call WA. 3900 till 9.
ROBERT S. DAVIS & CO.

TRADE YOUR LOT on this large 6-room, 2-bath brick rambler; near Bethesda; basement, 2 fireplaces, garage, wooded lot; near bus. J. NOBLE BOAZ, WI. 7500.

5-BEDROOM HOME
Large liv. rm., din. rm., full bsmt., 2-car garage, oil h.-w.h. Full price $13,250. Located in College Park. Immediate possession. FINCHAM & CO., REALTORS, UN. 8383. Eves., Greenbelt 8442.

A PRETENTIOUS home for entertaining or large family; 5 bedrooms, 2 baths, large center hall with fireplace; modernized 4-rm. cottage. Situated amid wonderful oak trees on five acres with beautiful view; designed for and occupied by a Federal Judge. For business reasons, the sacrifice price of $23,500. Mr. Trundle, WI. 7745, WI. 5333.

BY OWNER
2-bedroom frame bungalow, fireplace, full basement, garage; attractive residential street; near bus line. Phone SLigo 4325.

Nearing Completion
6-room rambler. This home, conveniently located in Bethesda, offers the prospective purchaser construction seldom used in residential building. Price, $22,950.
Robert B. Hall Co., WI. 3250

NEW BRICK RAMBLERS
SILVER SPRING
9621 LORAIN AVE.
OPEN 5 TO 9
NEAR WOODSIDE PARK.
Schools, shopping and bus lines. Large living room with fireplace, 3 bedrooms, den, dining room, modern kitchen, 2 tile baths, 3 picture windows, Venetian blinds, screens, plenty of closets, panelled walls, copper plumbing and guttering. No. 1 hardwood floors, gas a. c. heat, full basement with tile floors and plastered ceilings, lavatory, laundry tubs, outlet to built-in garage; lot 70x130; good terms. Call builder, GE. 1270. Eves., GE. 4635.

REDUCED $1,250
OWNER MUST SELL
Lovely 3-bedroom, 2-story brick colonial, Silver Spring, large living room with fireplace, dining room, powder room, first floor; beautiful kitchen, full basement with maid's room, large side porch, built-in garage. GI approved. Sacrifice price, $15,500. Call SH. 8010 'til 9 p. m.
MONTGOMERY
INVESTMENT AND INSURANCE CO.

$13,750
ASSUME 4% GI TRUST
Home on lovely corner fenced lot in most desirable section of Silver Spring. New house condition, good terms. SH. 1011 until 9 p. m.
YOUNG & BOWERS CO.

322 BRANCH DRIVE
Convenient to St. Bernadette's; liv. and din. rms., 2 bedrms., expansion attic, side porch, full basement, slate roof, deep lot. Beautiful condition.
RUTLEY & BAIR
RA. 8422 SH. 4589

E. M. FRY, INC.
"Finest in Maryland Homes"
WI. 8700

New Hampshire Estates
30 SOLD FIRST WEEK
All-brick semidetached, 6 large rooms, 1st floor powder room, 2 tile baths, large kitchen with Hot Point dishwasher and garbage disposal. Full basement. Only $50 down to qualified veterans. Priced at $13,250 with VA and FHA financing.
Drive out New Hampshire ave., 2 blks. beyond University lane to our sign on left.
Sidney Z. Mensh & Co.
RE. 0736

DESIGN UNIQUE
$14,750
An unusual home, of solid masonry. Built for durability by an owner-builder. Features 3 large bedrooms with 1½ baths, plus complete living quarters in English basement, situated on a beautiful wooded lot. Close-in Silver Spring. SH. 1011 until 9 p. m.
YOUNG & BOWERS CO.

MARYLAND

New 3-Bedroom Colonial
SILVER SPRING AREA
$14,250
One of the largest and best built homes on the market at its price. Brick and Johns-Manville construction; 2 stories, six fine rooms, extra large kitchen, full basement, gas air-conditioned heat, screened porch; 60x125-ft. corner lot. Less than two squares from transportation. May go GI with no cash required. Phone MR. BLACKWOOD, NO. 6597.
SHANNON & LUCHS CO.
1505 H St. N.W. NA. 2345.

CAPE COD DESIGN
4402 73rd AVE.
OPEN TODAY 1 TILL DARK
A most livable home in a delightful community, 1st floor, 5 rooms and bath. 2nd floor, 2 rooms being completed; asphalt tile recr. rm.; large fenced yard with garden space, room for garage. Excellent financing. Directions: Out Defense Hwy. to 72nd Ave., right to Varnum, left to 73rd, left to house.
WOODSIDE REALTY CO.
SH. 6440 till 9 P. M.

HANDSOME INCOME
All-brick apt. house, built in 1948, contains 3 2-bedrm. apts. Total of 14 rms. with income of $335 per month or $4,020 per year. Operating costs including taxes, insurance and utilities amount to only $945 per year. Price, $27,500.
SILVER SPRING

NEW RAMBLER, $16,950
Brick construction, 3 bedrooms. Excellent closet space. Living-dining room combination, mirror over attractive fireplace, modern kitchen with table space, plus dishwasher and disposal. Large full basement with outside entrance.

NEW BRICK CAPE COD
1st floor contains large center hall, living room with picture window and fireplace, separate dining room with exit to side porch, modern kitchen, breakfast nook, 3 twin-sized bedrooms and full bath. 2d floor has 1 twin- and 1 triple-size bedrooms, full bath plus spacious storage area. Full basement with fireplace and ½ bath. Price, $27,500.
Wood-Conley Co., Realtors
8710 Ga. Ave. SLigo 5700 'til 9.

NO CASH
4 BEDROOMS—$8000—GI
$55 per mo., including taxes and insurance, for extra large older home. Has center-hall entrance, large living room, porch, guest-sized dining room, large equipped kitchen, bedroom, bath on first floor; 3 bedrms. on 2d floor; rear porch, partial basement; nice fenced lot in excellent neighborhood in Glen Echo. Call Mr. Gordon, LO. 3-8700. FREDERICK W. BERENS SALES, INC.

MODERN 6-room house, plus recreation room and workshop in basement; oil hot-water heat; 1½ baths; yard 70x121 ft., well shaded by 8 large trees. Inspection by appointment with owner. No agents. UN. 2313.

NEAR BROWNS CORNER
Off Colesville rd., Montgomery Co., 1¼ acres, large oak trees, house only 2 years old; new condition. Price $8500. $1600 cash. Call Mr. Dunbar with J. NOBLE BOAZ, REALTOR. WI. 7500.

IN COUNTRY CLUB AREA
Nearby Md. New painted brick rambler, 6 rooms, 1½ baths, modern kitchen with breakfast bar, automatic heat, dishwasher, attached garage. Only $1950 cash, balance monthly. J. NOBLE BOAZ, WI. 7500.

ATTENTION, GI's
3-bedroom bungalow in new residential suburb on ¾ acre of level land. Can be bought for $1000 down. Total price $10,500. BROWN AGENCY, SH. 3444, SH. 3497.

NICE NEW RAMBLER
in Montgomery County, near Potomac shopping center. Big lot. Will make nice GI deal. $18,950. Call RE. 6650, 9 till 9.
Colonial Investment Co.

$32.50 PER MO.
Payment on a 2-Bedroom
Desirable Home
DOWN PAYMENT AS LOW AS $305.70. THIS INCLUDES ALL SETTLEMENT CHARGES.
ONLY A FEW LEFT
DON'T DELAY. TODAY'S THE DAY. SEE MR. DUNBAR 10 A.M. TO 12 NOON.
ALLEN & ROCKS, INC.
437 WASHINGTON BLDG.
15TH & NEW YORK AVE. N.W., WASHINGTON, D. C.

ELBOW ROOM
NEAR ROCKVILLE
Topnotch 3-bedroom home on ½ acre; 3 miles from Rockville on paved road. Living room with fireplace, dining room, kitchen, 1 bedroom and bath; 2 bedrooms up. Detached garage; new oil h.-w.h. Spot for garden, chickens, etc. Immed. possession.

ROCKVILLE
New 1-owner modern home in best section of town. Living room, equipped kitchen, 2 bedrooms and bath; full basement with wash tubs; oil a.-c. h.; nice lot, entirely fenced. $10,500. GI financed.

ROCKVILLE
Frame and brick, 6 bedrooms, 3 baths, living room with fireplace, dining room and music room; full basement; oil h.-w. h. In best section of Rockville; excel. condition.
Buell M. Gardner (Broker)
Rockville 2800. Open Sat., Sun.

DESIGNED FOR COMFORT
ONLY $15,500
Older home completely renovated; 7½x100 shaded lot; 2 blocks from District line in fine neighborhood, Montgomery Co.; living room 24x15; dining room 13x14, huge modern custom-built kitchen with many unusual features, tile baths, large closets, 3 spacious bedrooms and huge tile bath; a concrete patio adjoining living room and a built-in garage complete the picture.
EXTRA LARGE RAMBLER
3-bedroom, 2-bath brick, 2 fireplaces, 14x14 dining room, 24x18 living room, spacious screened porch for dining or relaxing, 2-car garage, large corner lot with many huge towering shade trees. This rambler custom built, best material and workmanship. Located in better residential neighborhood and priced accordingly; 2 blocks shopping and theater, 3½ blocks to schools. Your children do not have to cross an arterial highway, transportation 1 block. This home will please the most discriminating resident, has 3 large picture windows. Shown by appointment only.
Graham & Co., SL. 6010 Til 9

$11,500 BUNGALOW
A pretty bungalow on large 146-ft. deep lot in exclusive Northwood Park. 2 large bedrooms, large living room with fireplace; close to schools.
4 Bedrooms, 2 Baths
$3000 Down
Purchaser may assume GI trust on this home in fine Silver Spring location, on a nice terraced lot. Separate dining room, full basement; $3000.
$14,750 BUNGALOW
A lovely brick bungalow with 2 bedrooms, full dining room, rec. rm., expansion attic, Anchor fence. Reasonable down payment.
BRIGHTWOOD
Must Sell ! !
300 Blk. Emerson St. N.W.
Immaculate roomy row house with den on 1st floor; 3 bedrooms, 2 baths 2d floor; finished recreation room; hot-water heat; built-in garage. Reasonable asking price.
THE GOSS CO.
Realtor. JU. 7-8211 till 9.

15—NEW HOMES—15
15 new homes now under construction in Woodmoor offer a variety of floor plans and exteriors to meet your needs. Roomy 3-bedroom ramblers, picture windows and full basements; 2-story colonials with 3 bedrooms, with separate dining room and full basements. Plenty of hardwood shade trees; an ideal area for children and convenient to shopping center, public and parochial schools. If you are looking for a home in the low-price range and one you can move into within the next 30 to 90 days, we will be glad to show you these homes and give you more information if you will call SH. 4713.

15 Years of Home-Building in Silver Spring
WILLIAM E. RICHARDSON, INC.
BUILDER AND BROKER
9103 Wire Ave., Silver Spring, Md.

COLONIAL BRICK
$17,750—$2000 DOWN
190 per month payments to GIs. Featuring large living room with fireplace, guest-size dining room with side porch, equipped kitchen with garbage disposal and gas fan, half-bath, 3 bedrooms and bath on 2d fl. Built-in garage. Full basement.
CAPITAL REALTY CO.
SH. 0673 10126 Colesville Rd.

Happily Ever After

ASHES TO ASHES
Upon your crown will shine a star
The day you tend to your cigar
Before its ashe may quake and fall
Just where there is no tray at all.
—JAMES E. O'BRYON

SALE, SUBURB, HOUSES 67

MARYLAND

SMALL ESTATE
$19,750
Accommodating terms; admirably located, outskirts of Marlboro, Md.; mammoth trees and shrubbery; about 1½ acres; residence erected in 1732, has characteristic Early American architecture—been modernized, of course, and enlarged. A small babbling brook on the property. 5 rooms on 1st floor, 4 bedrooms, modern plumbing; oil heat; slate roof; garage for 2 cars. Property flanked by 2 roads—500-ft. frontage on one and over 200 ft. on the other. Premises now vacant. Call ME. 4100.
MOORE & HILL CO.
732 17th St. N.W.

IDEAL RAMBLER, $19,250
BRICK—4 MONTHS OLD
Owner transferred. Immense living room-dining room 16½x27, with brick to-ceiling fireplace; dining area set off by artistic rail, exceptionally large, dream kitchen, with breakfast room space, 10-cu.-ft. refrigerator, double oven stove, garbage disposal, 3 large bedrooms, 1½ baths, screened porch 10x14, full basement with 3 rooms partitioned, GE automatic clothes washer, built-in garage. Corner lot, 5 minutes to C; for appointment call SH. 8010 till 9 p.m.
MONTGOMERY
INVESTMENT AND INSURANCE CO.

CORNER BRICK ON ½-ACRE
$18,250—VETERAN APPROVED
Truly a lot of home for the money, and it can be purchased for as little as $2000 in cash. Beautiful Cheverly (Md.) location; nr. school and transportation; custom-built, six rooms, bath; 1ST-FLOOR LAVATORY, screened porch and sun deck; oil heat, copper plumbing, breakfast nook, attached garage. This will sell quickly. See it today. Call Mr. de Lathouder, UN. 8925.
SHANNON & LUCHS CO.
1505 H St. N.W. NA. 2345.

ATTENTION, GI's
Low down payment. New 2-bedrm. brick bungalow. Large living room with paneled fireplace wall, large equipped kitchen with dining area, large wooded lot, completely sodded. Immediate possession to qualified veterans. Monthly payments only $56.
SILVER SPRING RAMBLER
Beautifully situated rambler on large level lot. 20-ft. living room and separate dining room, dream kitchen with dishwasher, disposal, abundance of cabinets, large breakfast space, 3 bedrooms, 1½ baths, basement, pull-down stairway to storage attic. Custom-built throughout. Call for inspection.
DOCTOR! DOCTOR!
Large, almost new, on one of Silver Spring's busiest streets, just the proper place for a doctor's office and living quarters. Living room, dining room, kitchen and breakfast room, 2 bedrooms and bath on 1st floor. 4 bedrooms and bath on 2nd floor. 3 large rooms in basement; garage and 2 porches. Large corner lot.
Woodmoor Agency, Inc.
SH. 5555 till 9 P. M. Realtors.

RAMBLER
CUSTOM BUILT
This is one of the best homes in a section of all fine homes. Has 3 lovely bedrooms, 2 baths, large step-up living room with firepl., separate dining room, kitchen with ample space for breakfast set; stairway to attic; basement, garage. Also large wooded lot. Immediate possession. Shown by appointment. Eves., GE. 1108.
JOHN F. WILLIAMS
3432 Conn. Ave. WO. 8405.

2 BRICK RAMBLERS
PREWAR BUILT
Beautiful yard with huge oak trees. 6-well faced rooms, fireplace, good condition, detached garage. Good Bethesda location. Well priced.
ADJOINS ROCK CREEK
Custom built, center hall plan, living room with fireplace, picture window overlooking park; dining room electric kitchen, den with fireplace, 3 twin-sized bedrooms, 1½ baths, storage attic, basement, breezeway to garage; porch; large lot. Owner transferred. Act now.
HOWARD R. SCHAFER
7425 Wisconsin Ave. WI. 3441

TODAY'S BEST BUY
The Brookville Rambler
$10,950—VA-Approved
No Down Payment to Vet
3 Bedrooms—All Brick
AMERICA'S GREATEST HOME VALUE: 3 FULL-SIZED BEDROOMS, COLORED TILE BATHS, PICTURE WINDOWS, FULLY EQUIPPED MODERN KITCHEN (BASEMENT OPTIONAL AT SLIGHT ADDITIONAL COST), STRAIGHT OUT GEORGIA AVE. TO 13000 BLOCK GEORGIA AVE.
MODEL HOME FURNISHED
R. A. HUMPHRIES
808 No. Capitol St. NA. 5020.

VIRGINIA

ALEXANDRIA
BEVERLY HILLS
1½ BATHS
Here is the perfect home for the family with growing children located in a neighborhood of refinement. Attractive living room with fireplace, bookcases, dining room, extra large kitchen with breakfast area, powder room, 1st floor. 3 fine bedrooms. Full basement. Screened porch. Garage, quality construction. Priced right, $22,500.
HUBBARD REALTY CO.
OV. 6549. FA. 7160.

ALEXANDRIA—No. 113. Two-story brick; 5 minutes out. $700 down. Has lovely living room, 2 bedrooms, dining room, equipped kitchen and full basement. Open 9 till 9. OV. 5900. J. T. Moton Realty Co., 2415 Mt. Vernon ave., Alex., Va.

ALEXANDRIA — No. 228. Detached 2-story, 2-bedroom, masonry home, on a wooded corner lot. Price only $8950—$895 down if GI. Open 9 till 9. OV. 5900. J. T. Moton Realty Co., 2415 Mt. Vernon ave., Alex., Va.

ALEXANDRIA
BEVERLEY HILLS
908 CRESCENT DRIVE
OPEN DAILY 4 to 8 P. M.
Situated on a beautiful wooded lot, in the highest part of this exclusive section, is this comfortable 2-story brick home, living room with fireplace, dining room, fully equipped kitchen, 3 bedrooms, tiled bath; screened porch; full basement, attached garage; vacant. Immediate possession. Asking $19,750; open to offer. We have other desirable homes in this section. Exclusively with
G. C. KEELER, REALTOR
3018 Mt. Vernon Ave., Alex.
TE. 2760

ALEXANDRIA BUNGALOW—No. 93, 15 min. out. Will go GI. Total price $9000. Large, well-landscaped lot. Lovely home with 3 bedrooms. Open 9 till 9. OV. 5900. J. T. Moton Realty Co., 2415 Mt. Vernon ave., Alex., Va.

ALEXANDRIA, VA.
REAL ESTATE
THE M. H. BARRY ORG.
ALL THREE
ARE
SYNONYMOUS
AL. 0078. TE. 3442.

SALE, SUBURB, HOUSES 67

VIRGINIA

ALEXANDRIA-ARLINGTON VIC.
HOMES TO SUIT YOUR BUDGET!
$10,750
A larger than average and much more attractive brick home than you've seen at the price! Two bedrms. and tiled bath. Living-dining rm. comb., equip. kit.; bsmt., fixed up very attractively, oil heat. Will go GI with $750 cash or assume $8000 4½% loan. 3 blks. to schools, 2 to shops, 1 to bus. JA. 4-1600 to 10 p. m.
$10,500
Arlington—Brick bung., rented at $87.50 per mo. It has large, cathedral type liv. rm. with firepl., 1 bedrm. and colored tiled bath, lge. nicely equip. kit., gas heat. Nr. Lee blvd., close to bus. $1,500 cash required. JA. 4-1600 to 10 p. m.
$13,500
Unusual listing! A Cape Cod in close-in, convenient location. Upstairs very unusual and rustic in panelled pine with 3 built-in bunks, 2 bedrms. and tiled bath. Very lge. liv.-din. rm., big kit.; full bsmt., oil heat. This is real value and should go GI or assume $8,500 4% GI loan. JA. 4-1600 to 10 p. m.
$13,950
Tall trees shade this pastel hued, brand-new picture book rambler on site 80x130. Wide plate glass window in liv. rm., overlooks wooded area. 3 bedrms. and tiled bath, all on 1 floor. Very much worth looking at!
THE BRANT COMPANY
Wilson Blvd. at Rhodes. JA. 4-1600.

ALEXANDRIA BRICK—$1500 down. Full basement, equipped kitchen; low monthly payments. No. 105. Open 9 till 9.
MARCUM REALTY CO.
Shirlington Business Ctr. KI. 8-8600.

ANNALEE HEIGHTS
2 AND 3 BEDRMS. RAMBLERS
219 HOMES NOW BUILDING—
99 SOLD
A community of individual homes for folks of moderate incomes, featuring 11 different architectural styles of 6 different floor plans; large rolling lots; large storage rooms and disappearing stairs to storage attic, insulated and weather stripped; automatic gas heat, full-size ranges and refrigerators in Dream Kitchens. FHA-GI approved. Starting at
$8650
Veteran pays only settlement cost.
Take Route 50 west thru 7 Corners, then left on Annandale rd. to Annalee Hts.
DRUCKER & FALK, Sales Agent

ANNANDALE
5-ROOM BUNGALOW
An expandible attic enlarges the livability of this conveniently located home; nice setting on large lot; only $10,950. To inspect phone FA 2122.
CAPUTI REALTY

ARLINGTON
$1,000 BELOW ITS VALUE
You'll be enchanted by this cool detached 5-room brick Cape Cod home in a new and friendly neighborhood. Features light, airy ultra-modern kitchen with heating area, brick fireplace in living rm., expandible 2nd floor, detached white masonry garage. Expansive rear yard for the children. Low down payments. Phone Mr. Keighley, GL. 8550.
VICTOR WICKERSHAM

ARLINGTON
HOME AND INCOME
This well-located corner home is ideal for the small family desiring income from their investment. 2d floor now bringing $120 per month. For complete details and appointment to inspect. Call now.
TALMAGE WILCHER, INC.
EXCLUSIVE REALTORS-BUILDERS.
1738 Wilson Blvd. JA. 8-8000.

ARLINGTON RAMBLER
Your 3-bedroom rambler is being built right here in Arlington for you. Spacious living room with mirror over fireplace, modern dining area; the kitchen is beautifully equipped with all the latest equipment. A real buy at $14,250. GI or non-GI.
ARLINGTON REALTY CO.
2204 WILSON BLVD. OW. 9300

ARLINGTON (NORTH)
COUNTRY CLUB AREA
3 BEDROOMS, 2½ BATHS
Be one of the first to see this brand-new listing, if shopping in the $20,000 price range. California-bound owner desires immediate sale on this lovely brick home, complete with 1st-floor lav., screened living porch, full bsmt., rumpus room, garage. It's in popular Lee Heights, near bus, 2 shopping centers and John Marshall Grade School. Shown by appointment. Call 9 till 9.
KEITH E. BRUMBACK
CH. 3527. Exclusively. CH. 5873.

ARLINGTON
New brick rambler, slate roof home, situated on a beautiful level lot; excellent neighborhood; center hall plan, 23-ft. living room, picture windows, pegged random width floors, family dining room, French door to cheerful patio, spacious kitchen, trimmed in red with latest modern equipment. Space for breakfast table; 3 large bedrooms, 2 baths, 7 closets, attic storage, garage. Immediate possession.
Fred J. George, Realtor
OX. 0141. 2173 N. Glebe Rd. GL. 6777.

ARLINGTON BUNGALOW — $8200. Owner transferred; 2 bedrooms, living room, equipped kitchen; large lot; shade trees; garden space. No. 171. Open 9 till 9.
MARCUM REALTY CO.
Shirlington Business Ctr. KI. 8-8600.

ARLINGTON
AURORA HILLS
This colonel's 3-bedroom brick Colonial has an English basement, bachelor's apartment of 2 rooms and tiled bath. Rooms on the 1st floor include entrance hall, living room (13 x20) with fireplace and door opening onto screened porch, dining room (12x15), large white tiled equipped kitchen. On 2d floor master bedroom (12x18), 2 other bedrooms and bath; oil h.-w.h.; built-in garage. Rear lawn fenced with white picket fence. Most convenient to schools, transportation and shopping.
PRICED $21,000
George Mason Green Co.
Realtors, Exclusive Agents
CH. 3838. Eves. and Sun. GL. 6615.

ARLINGTON FOREST
In this most convenient and sought-after section, we offer this 6-room brick colonial, plus bath and side screened porch; on a large, level, shaded lot for only $14,750.
ARLINGTON REALTY CO.
2204 WILSON BLVD. OW. 9300

AURORA HILLS AREA
3-BEDROOM BRICK
2 years old, large living room, dining room, equipped kitchen, full basement, recreation room; gas heat; quiet street; plenty of shade; $15,950.
4-BEDROOM BRICK
Large rooms, front porch, 2 inclosed porches; lovely lot, nearly ½ acre; plenty of trees and shrubs, full basement; garage; quiet street; $16,950.
DANIEL E. RAGALIE
OT. 9410. 758 23d St. S., Arl.

BEVERLY HILLS
$19,750
Vacant—Move Right In
Lovely 2-story colonial home in this excellent section, having living room with fireplace; dining room, kitchen, bedroom and ½ bath on 1st floor; 2 bedrooms, tile bath on 2d fl.; recreation room; built-in garage; large screened porch; rear living terrace; an excellent offering at $19,750. $5000 cash and $110 per mo. Call Mr. Boswell, NA. 9300; eves. and weekends JA. 4-1444.
BOSS & PHELPS, INC.
1417 K St. N.W.

FAIRFAX—New 5-room house with full basement, city water and sewer; lot 100x270. Will accept GI contract or can be bought with $1000 cash. $11,250. No. 307. J. T. MOTON REALTY, INC., 99 Hillwood ave. JE. 3-8300.

FALLS CHURCH—Cozy brick bung. Owner transf., must sell. Asking $13,250. Artistically dec. CH. 5439. W. C. Sherman, realtor. RE. 2201.

JEFFERSON MANOR
An excellent buy in this modern community. This modern brick semi-det., 1 blk. from shopping, has large living room, dining room, and modern unity equipped kitchen, 2 nice sized bedrooms, tile bath, full basement, a.-c. heat, fenced yard. Many other extras. Full price $10,500 with good terms.
Town & Country Realty Co.
1211 N. Highland St.
OW. 4420 9 till 9 OW. 9439

LANGLEY—7 ACRES
Wide frontage on highway. Charming home consisting of liv. rm. 15x28 with fireplace opening onto drawing rm., 15x36 banquet-size dining rm. and equip. kit. plus sun porch off liv. rm. In addition there are 6 bedrms., 2½ baths, bsmt., 2-car garage.
L. McGEE KING
1861 WILSON BLVD.
CH 5508. FA. 6880. GL. 5273.

SALE, SUBURB, HOUSES 67

VIRGINIA

N. ARLINGTON
A Colonial brick home, has living room, dining room, equipped kitch

SALE, OUT-OF-TOWN 68

FLORIDA

OCEAN FRONT LOTS ON HOLIDAY HWY. Route A1A. 1 have 400 feet, one blk. deep, also facing Central Avenue (16 lots in all) high, dry, level, bulldozed, ready to build upon, in Town of Flagler Beach (20 mi. Daytona). $20,000; one-fourth down, bal. 1, 2, 3 years. Write Pal Parker, owner, Flagler Beach, Fla.

REAL ESTATE WANTED 69

I PAY CASH FOR HOUSES OR LOTS. Free appraisal. Scott Sanders. 5121 MacArthur blvd. OR. 5672.

FARMS, LAND, SALE 70

MARYLAND

FARMETTE—8-room home with oil h.-w.h. automatic gas h.-w. heater. Located on 10 acres with 1,000-ft. frontage on Ga. ave. extended. Fruit trees; 2-car garage, outbuildings. Priced to sell. BROWN AGENCY. SH. 3444. SH. 3497.

VIRGINIA

ONE OF THE best stock farms on the market. Convenient to Washington. 400 acres cleared, balance in valuable timber. Large stone house, all modern conveniences, with shade trees. Good stock barn and outbuildings. Priced $65,000; terms to be arranged. Shwn by appointment.

Phone Herndon 38. BUELL FARM AGENCY, Herndon, Fairfax Co., Va.

$100 DOWN, $25 MO. buys for $60 acre about 20 acres woodland. 200 yds. frontage on U. S. 250. 34 miles west of Richmond, Va. TE. 4131.

SMALL FARMS
Out Beyond Atom Bombs

An acre and independence. $590 (no house). Also one-acre real waterfront lots right on Bull Run, $990. Hunting, fishing and SWIMMING from your own back yard. Plenty of room for chickens, gardens, fruits. You can use your land as soon as you pay the $25 down.

Good Roads
Electricity

$25 DOWN, $10 A MONTH

$36 minutes drive out Lee blvd to Centerville; turn left at traffic light on Route 28 (toward Manassas), four miles to our big sign on left, SMALL FARMS. Open every day, 1 to 8 p. m. Every Trailways bus to Manassas passes us. Bring $10 deposit.

STOCK AND DAIRY FARMS

337 acres: 8-room modern brick house, 2 baths, oil heat; modern 7-rm. tenant house; servants' quarters; new 50-cow dairy barn, 46 fine cows, 31 well-bred heifers; all necessary farming equipment. This farm in a high state of cultivation; on main highway 25 miles to D. C. $130,000.

656 acres; 100-steer stone barn, silos, 3 tenant houses; will graze 200 steers; 36 miles D. C. $45,000.

410-acre blue grass farm; 9-room house, elec.; tenant house, 100-steer barn, silos; will graze 200 steers; 55 miles D. C. $230,000.

400 acres, Loudoun Co.; 6-room house, bath and elec.; large stock barn; 25 miles D. C. $47,500.

100 acres, 6-room house, running water in kitchen; good barn; all growing crops; $10,000; $5,500 cash. 30 miles D. C.

J. L. C. WEST
FA. 2135

LOTS FOR SALE 73

MARYLAND

LANHAM PARK
Beautiful Building Lots
Water, Phone, Electric, Etc.
$750
THOMAS F. HALLEY, Realtor
Phone Hyattsville 0107.

MANOR CLUB ESTATES
Looking down 4th fairway; stakes marked w. beautifully wooded lot, ½ acre. Purchase carries membership in Manor Country Club. Call Owner: evenings, AL. 6338; days, RE. 0502.

ATTENTION, BUILDERS

Several large ½-acre lots available for better price homes in Woodmoor. GRAHAM & CO., SLigo 6010 till 9 p. m.

VIRGINIA

¾-ACRE wooded homesites, on Lee hwy., Route 211, 1½ miles beyond Fairfax Courthouse. Restricted subdivision. Price $950, $100 cash, $200 per month. Representative on premises Saturday p. m.

C. S. SHILLINGBURG
4613 Lee Highway. OX. 2624.

MILL CREEK PARK

A delightful wooded restricted development to build your home and save 15% or more by building to your specifications. Lots ½ acre or larger. A few reasons why you should purchase: Low taxes, high elevation, beautiful historic country, 17 minutes from city, a large stream for your recreational activities. Located ½ mile west of Annandale, Va., via Lee-Jackson Hwy. (Route 236) or Columbia Pike.

MILL CREEK PK. DEVELOP. CORP.
FAIRFAX 530-W-1 OR 402

LOTS AND ACREAGE—In desirable communities. Designed to accommodate ranch style homes; all utilities in; 20 min. downtown. MALICK & BROOKS, Custom Builders and Developers of Malbrook & Holmes Run Park. FA. 4503.

ACREAGE, SALE 75

MARYLAND

How to Accumulate Wealth From a Wise Selection of Acreage.

I bought Chevy Chase, D. C. about 45 years ago and built a big city there. Some of that land I bought from Mr. Glover, the deceased president of the Riggs National Bank. He bought that acreage for $70 an acre. I bought the same acreage from him at $3000 an acre. But time shows that with development of this property I bought the land cheaper at $3000 an acre than he did at $70 an acre. Some of that land is now worth a million dollars an acre, and when I was developing this Chevy Chase property I got letters continuously from one man who wanted to sell me acreage in the shopping center of Bethesda. I didn't buy it because I had my hands full with Chevy Chase. The Bethesda land now is worth a million dollars an acre. These same opportunities still exist. I own about a mile and a half front on River and Bradley rd. where they merged together overlooking Congressional Club. This is already developing into a great traffic center. Where traffic centers come, they are usually followed by a shopping center. If some developer will get a hold of this property and start a shopping center, it, too, will be worth a million dollars an acre. This entire neighborhood is ripening for a shopping center. I am building my own home there on River rd. right across from the Congressional Club. Sometimes a dozen automobiles stop on River Road to look at this home. My wife and I go out every day and we get a thrill just looking at it. I will sell all the balance of the land out there for 15c a square foot. Think of buying this land for 15c a sq. ft. and developing it which will make it worth a million dollars an acre some day as a shopping center. You can reach me at my home, WO. 0933. Fulton R. Gordon, owner. Brokers, attention.

WATERFRONT, SALE 75A

ATLANTIC OCEAN-FRONT LOTS 75x250 and 75x195 feet; nr. Ocean City, Md.; on asphalt State hwy. Sacrifice price account of owner moving to Maine. Buy for your seashore home or for speculative profit from new Chesapeake Bay bridge opening in 1952. Telephone Rehoboth Beach, Delaware 3006.

BEAUTIFUL WATERFRONT HOME

100 miles from Washington; modern house of eight rooms, 1½ baths, two fireplaces, central heat, artesian well, sweeping lawn, sloping to water, 100-ft. boat dock; water view from every room; small orchard, garden, shade trees; 10 acres; $27,500; other excellent building sites, farm and wooded land may be bought from 192-acre tract, of which house and grounds are a part. Capt. H. C. Robinson, USN (Ret.), Broker, White Stone, Va.

COBB ISLAND, MD.

House completely furnished, approx. 1 acre, 150-ft. waterfront. Living room, 3 bedrooms, modern kitchen, full bath, and sleeping, dining and living porches. Detached garage with double bedroom. Docks, swimming, fishing. OR. 0736.

LAKE JACKSON, near Manassas, Va. Beautiful completely furnished cabin; large living room, bedroom, kitchenette, bath and spacious screened porch; valued at $4500, will take $4000 with substantial cash required. Call RE. 4677; after 6 p. m. AD. 2363.

KEEP COOL ON CAPE COD

Charming house. Long Beach, Centerville, Mass., adjacent Craigville Beach. Perfect condition. Enjoy bracing ocean breezes. Selling, settle estate. River boat anchorage. Trees, lovely landscaping. Equipped all-year living. Fine neighbors. Perpetual ocean beach rights. Five bedrooms. Miss Hoyt, P. O. Box 283, Centerville, Mass. Tel. Hyannis (Mass.) 1775.

WATERFRONT, RENT 75B

COLONIAL BEACH, VA.—2 complete apts.; separate entrances; gas and electricity, private baths, hot water, fenced-in yard. Each, $40 week (sleeps 7 each apt.) CO. 6565 or AD. 9547.

COLONIAL BEACH cottage; 2 blocks from waterfront. By week or month. OV. 1694.

HERALD HARBOR—Lovely cottages for rent. EM. 3342, evenings.

WOODLAND BEACH cottage, sleeps 8. Modern convenience, available July 1 through Sept. 17th. $45 per wk. WA. 8125.

NO SLOT MACHINES at our house; quiet, private waterfront, all conveniences. Write or visit Green Grove, Colonial Beach, Virginia.

PLYMOUTH—Quiet seashore cottage, screened porch, every convenience; sleeps four; $400 for season. Florence Bailey, RFD 2, Buzzards Bay, Mass.

SEVERAL modern ocean-front boardwalk apts., avail. now. Accommodate 6. Bethany Beach, Del. Call ADams 7500, 8-5, ask for Miss Murphy.

1, 2 AND 3-BEDROOM apts., completely furn.; reasonable rates. Edgewater Hotel Apartments, P. O. Box 71, Wrightsville Beach, N. C.

NORTH BEACH—A. m. 1. cottage, near beach; sleeps 8; $160 month. CH. 6856.

VACATION PLACES 75C

CAPE MAY, N. J. 933 Beach Dr. Choice oceanfront apts.; attractively furnished, private porches; available for July; 2 weeks or monthly. Phone Cape May 4-4238.

CHESAPEAKE BEACH, MD.—Lookout cottage; sleeps 6; 4 lge. rms.; vacant Aug. 14-Sept. 1; $35 week. LI. 3-1417.

NEW COTTAGE for rent. Woodland Beach; 3 bedrms., liv. rm., kit., 2 porches. All conveniences. CO. 4506.

FOR RENT—Two 6-room cottages and one small apartment. Call Rehoboth, Delaware, 8834 or write Silver Lake Inn, Rehoboth, Delaware, P. O. Box 83.

SHADY SIDE, MD., 38 miles—Clean bayfront cottage, week or month. Mrs. Yondell, Westriver 6393.

ATTRACTIVE GUEST COTTAGE on private estate, 4 bedrooms, 3 baths, swimming pool, tennis court, bridle paths. Season or week. SYLVANIA, Route 15, Gordonsville, Va.

DOGS, PETS, KENNELS 76

BOXER puppies, golden fawn, 9 wk.; A.K.C.; sired by son of Champion Warlord. Reasonable. JO. 8-4592.

COCKERS — Delightful companions for discriminating clientele. WI. 3064

COCKERS — Choice pups to suit choosy people. Blond, black. OR. 6841.

COCKERS—Your best bet in Cocker Spaniels. Variety of puppies. EM. 3030.

COCKERS, black, 2 mos. old; reg.; 2 males, 2 females. HO. 7515.

COLLIES—Showy, healthy puppies; priced right; AKC reg. BEECH TREE FARM, Annandale rd. FA. 0261.

DACHSHUND puppy, red male, 6 mo. old, AKC; housebroken. Sired by Ch. Bencelia. WI. 2969.

DACHSHUND puppies, 7 wks., AKC, 6 champions, 3 generations. OW. 2693.

MIXED TERRIER—Spayed female, 10 mos. old. Likes children. Housebroken. WO. 3994.

POODLE PUPPIES, miniature, 3½ mos., female, small black. WO. 7575.

SIAMESE kittens, Sealpoint, pedigreed. House broken. Rockville 4538.

WIRE-HAIRED Fox Terriers, A.K.C. reg.; $35 up. Marlboro 2424.

SALE MISCELLANEOUS 78

A GIVE-AWAY—One Hoffmann pressing machine, two boilers, one new, one practically new; $135 all or will sell separately. ME. 0190.

ACCORDION—Stradivari, black, 3-switch, 120 bass, leather case, $160 or best offer. DE. 6684.

AIR CONDITIONER, brand-new, ¾-ton; sacrifice, $300; never used. NO. 8677.

AIR CONDITIONER, Philco-York, ½ h.p., excellent cond., $150. HU. 7326.

AIR-CONDITIONERS — New Frigidaire window mod. with 5-yr. guar. Floor models and demonstrators carry new guar. $249.50. OW. 5448.

AIR CONDITIONERS. Sacrifice sale, new 5-ton typhoon packaged air conditioners, $895.

BOSWELL-BURKE CO.
Hyattsville, Md. WA. 8400.

AIR CONDITIONERS

New and reconditioned, sold, rented, exchanged, serviced; fully guaranteed.

Bishop Equip. Co. OR. 4769
5104 MacArthur Blvd. N.W.
"We take pride in rendering prompt, efficient service."

AIR-CONDITIONERS—Drastic price reductions on new models, for cash buyers. PARAMOUNT CO., 2150 Georgia ave. nw., established 1929. HU. 4800. Ample free parking.

ANT, roach killer, amazing Johnston's "No-Roach." Effect. for mos., $89c to $2.98. Hecht's, Lansburgh's, Kann's.

ANTIQUE CLOCKS—Seth Thomas, Chauncey Jerome, Henry C. Smith shelf clocks. These are part of a pvt. collec.; priced to sell. WO. 8119.

ANTIQUES SPECIAL

Bethesda Chevy Chase Antique Shop invites you to inspect more than 300 pieces of furniture beautifully refinished. Large stock of china, cut and pressed glass, etc., at low sensible prices. Terms if desired. Free delivery. Free parking. 8215 Wisconsin ave., OL. 2422, 10-9 p. m. Sunday 2-6 p. m. "Washington's Large Antique Dealer."

ASBESTOS SIDING

New, special this week only, $5.95 a square. ACE WRECKING & BUILDING MATERIAL CO., 4002 Minn. ave. ne. LU. 4-0500.

AWNINGS, porch and window; green and rust; custom-made; used 4 mos.; reasonable price. FA. 8339.

AWNINGS (9); window; Sturdifold; excel. cond., $4 ea. RA. 3445.

BABY carriage, Storkline; collapsible; good cond.; $10. RA. 1756.

BABY CARRIAGE—Large Thayer; and pad; $10. FR. 7253.

BABY CARRIAGE, black Whitney, all-hair innerspring matt., mosquito netting. All in excel. cond. EM. 7686.

BABY CRIB, new, still in carton, $20. TA. 0879, 9:30 to 1. Will deliver.

BABY CRIB and wardrobe, Storkline, $40; bathinette, $10; highchair, $20. Excellent condition. TA. 8013.

BABY FURNITURE

New and used; our prices are lowest. I. C. FURNITURE CO., 1353 H st. ne.

BED—Folding; double size; with mattress; $20. JO. 2-8867.

BED LEGS, for coil or box springs; convert to a Hollywood bed. We install. SLigo 9594.

BEDRM. SET, walnut, 3 pcs.; excel. cond.; $170; Rollaway bed, $12. TA. 1731.

BEDROOM SUITE, 3-pc., walnut, mattress and spring; reas. FR. 4918.

BICYCLES, rent, sale, $16.50 up. Holley's, 1458 Park rd. nw. MI. 1854.

BICYCLES—Used and rebuilt, $10 up. GEORGETOWN BICYCLE STORE, 1611 Wis. ave. MI. 0100, DE. 1450.

BICYCLE, brand new; too big for our child; 26-in. Hawthorne, all latest accessories; best offer. AL. 8674.

BIKE, twin, girl's, 26-inch, like new; $30. RA. 9486.

BRACELET—18-k. gold, beautiful, orig. French design; excel. cond.; weight over 3½ oz.; valued at $400. Make me an offer. T. Deal, EX. 7760, ext. 226.

BUNK BEDS, war surplus, complete with mattresses, $15. JE. 3-8938.

CAMERAS, photo and movie supplies; darkroom equipment; easy terms; trade-in; year guar. Catalog free. Brenner, 933 Pa. ave. nw. RE. 2434.

SALE MISCELLANEOUS 78

CANOE—Lifetime aluminum, 13 ft., 38 lbs.; built by Grumman Aircraft; like new; $125 (priced new, $175). FA. 8309.

CASH REGISTER, McCaskey, new. Cost $700, sacrifice at $495. OV. 1785.

CHINESE carved camphor chest, embroidered blouses, etc. SH. 4760.

CLOTHING—Man's full dress suit, tails, $20; tan check sport coat, $10. Both size 36. SLigo 018 after 6 p. m.

CLOTHING; men's suits, topcts., size 36-46. $7.50, $8.50 up. 1345 S st. nw.

CRIB, waxed birch, solid paneled ends, adjustable springs, new mattress. FA. 7056.

CURTAINS, SLIP COVERS UPHOLSTERING

Samples of fabrics from the collection of Dan Cooper, straight from the Penthouse Showroom, atop Radio City, N. Y., to the Textile House in Alex. Designs for curtains, upholstering, slip covers. Place your order with us now. Directions: Mt. Vernon blvd., 5 miles below Alexandria, Va. Turn right at Fort Hunt sign. 3/10 mile to sign of Textile House. Open 1-6, or phone AL. 3679, any time.

DEEP FRYERS (2), first class condition, $65; 1 Caloric gas stove, $35. Can be seen 1535 9th st. nw. AT. 8105 or DE. 6286.

DESK, brown mahog., 34x60, office or home, good cond., $18. SH. 5326.

DIAMOND—Flawless white diamond, ¾ carat, solitaire, set in platinum. Will sell to private owner. Write Box 1201, Washington Post.

DIAMONDS—Ring and necklace-earring set; ring, emerald cut 1 1/16 ct., plat. mt. Phyllis orig. set, 14-ct. gold, 32 jewels; new, appraised at $2500, $900 each, or make offer. WA. 5931 (eves., HO. 8774) to inspect.

DIAMONDS—Lady's sol. ¾-ct., $100; lady's sol. ½-ct., $250; lady's gem 1¼-ct., $400; man's sol. 2-ct., $500; lady's sol., 2¼-ct. $750; man's 3½-ct. perfect, $1,000; lady's sol. 5½-ct., $1,375. All prices include mountings. Trades accepted. Livingston & Co., 1423 H st. nw. ME. 3440.

DICTAPHONE, latest electronic model, like new. Retails $340; will sell for $190. Wildlife Management Institute, 709 Wire Bldg., Vermont and K sts. nw. DI. 1774.

DINETTE SET, maple, 5-piece, exc. cond.; also Maytag washer. TA. 0694.

DINING ROOM SET, beaut. mahogany, 10-pc.; lge. table, 2 extra leaves, pad, 6 chairs; $400. MI. 6937.

ENLARGER, Federal 312, filters, extras; excel. cond.; reas. TE. 9354.

F-E-N-C-E

Chain-link, all posts set in cement. Safety Fence Co., Call LU. 4-4370 or LU. 4-4371 any time.

FLOORING

200,000 ft. of flooring, free of nails, suitable for flooring, sheathing or subflooring, $25 m.b.f. ACE WRECKING & BLDG. MATERIAL CO., 4002 Minn. ave. ne. LU. 4-0500.

FOLDING wheel chair, chrome plated, tubular, practically new. Call Mr. Holmes at MI. 6606 after 6:30 p. m.

FROZEN CUSTARD MACHINE, continuous flow 30-gal. per hour; 42-gal. refrigeration and 10-gal. freeze compartment. $500 down, bal. on easy terms. FA. 8071.

FUR SCARF, white-faced silver fox, $100 (cost $450). FR. 1579.

FURNITURE—Vanity, chest, night table, desk; new; $150. DU. 0024 after 6:30 p. m.

FURNITURE—Desk, mahog., $10; misc. chairs, CO. 4360.

FURNITURE—Simmons sofa-bed and 2 living room chairs; all for $75. OW. 7813.

FURN.—Credenza, mahogany, excellent condition. CO. 6964.

FURN.—Living room suite, dining room and 2 complete bedroom suites. 320 Peabody st. nw.

FURN.—Mahog. server, $35; table top kitchen cabinet, $30; easy chair, $15; occasional chair, $35; mirror, 36x48, $19; kneehole desk, $40; pictures. Moving, must sell, OW. 7942.

FURN.—Moving to smaller quarters. Spinet piano, box springs and mattresses, maple bed and chest, studio couch, overstuffed chair and ottoman, old cherry dresser, French Provincial dining room table with 2 leaves, porch furniture, etc. MI. 7045.

FURNITURE, UNPAINTED

Stock and made-to-order. Special for a week. Television table with drawer, 21"x21"x28" high, $12.50 (was $16); toy chest, 24"x14"x12" deep, 16.95 (was $5). Open 7 days week AND 4TH OF JULY.

THE UNPAINTED SHOP
926 New York Ave. N.W. RE. 7924.

GAS RANGE, Kenmore 6 mos. old. Cost $116. Sell for $50. TA. 5083.

GAS RANGE — 4-burner, auto. heat control, good cond. $25. LI. 7-3433.

GAS RANGES, all sizes, new, used; credit, installation. PEERLESS SALES, 2237 Ga. ave. nw. DE. 5670.

GAS RANGES, apt. size, were $89 and $98. Now cash and carry, $69.50. Acme Stove, 1011 7th nw. NA. 8952.

LIV. RM. SUITE—Maple, 10 pcs., davenp., 2 lounge chs., 2 bridge lamps, tables, etc.; $100 cash. SH. 6682.

LUGGAGE—3 suitcases; reasonable. Call FA. 7056.

LUMBER

We have a large stock of fine framing lumber well seasoned and free of nails. Compare and save. ACE WRECKING & BUILDING MATERIAL CO., 4002 Minn. ave. ne. LU. 4-0500.

MATTRESS and box springs, Serta Perfect Sleeper; dble. sz. (cost $100), never used; $60 both. EM. 4746.

OFFICE furniture, reconditioned; desks, $19.50 up; posture chairs, $4.50 up. A complete floor of used equipment to choose from.
H. BAUM & SON, 616 E St. N.W.

PIANOS—New Lester Betsy Ross spinet; $20 deposit, $10 monthly. ST. 6300. PIANO MART, 1015 7th st. nw.

PIANO, used; full keyboard spinet; $295. Also other values. JORDAN'S, corner 13th and G sts., nw.

PIANOS—Select your piano on our special rental purchase plan. Low summer rates of $7 per month. Complete selection. Kitt's, 1330 G St. N.W.

PIANO—Jesse French upright; new in October; $500 or offer. CO. 4360.

PIANO, baby grand; radio-phonograph combination, Stromberg-Carlson; both perfect condition; bargain for quick sale. Owner Army officer leaving for Japan. WO. 3391.

RADIO-PHONO. comb., Admiral; fir. cabinet; like new; $150. SLigo 5602.

RADIO-phonograph, Imperial Windsor magnavox, 23 tubes, Stevens mulpi-horn speaker, 45-watt power; most magnificent combination on market. Drexel cabinet. In wonderful condition. $450. OR. 1067.

REFRIGERATOR—G. E.; 10 cu. ft.; 1 year old; $250. HI. 3100, ext. 3284.

REFRIGERATOR, Crosley Shelvador, 7 cu. ft., $140. Rockville 2282.

REFRIGERATOR—G. E., 1948, like new; $120 or best offer. RA. 1805.

REFRIGERATOR — G. E., sacrifice; must sell immed. Best offer. UN. 3218.

REFRIG.—G. E., 8 cu. ft., exc. cond. Priced for quick sale. JE. 3-7211.

RUG, summer, 9x12, tan, good condition, $8. OL. 8567.

SAFES and money chests, large and small, used, recond., ready for delivery. Credit or cash for your old safe. For best bargains and security, see SAFEMASTERS, 626 Mass. ave. nw. EX. 5760.

SEWING MACHINES—Singer round bobbin, drop head, treadle. Good condition, $35. See at 609 7th st. nw, or call RE. 7200.

SEWING MACHINES—New rd. bob. mach. with reverse and darning lever, $59.50; rebuilt Singer port., $24.50; White, $39.50; New Home, $39.50; terms. Open eves. NE. Sewing Machine, 1616 H st. ne. TR. 6841.

SEWING MACH.—New Portia bankrupt stock, incl. pinking shears and attach.; $64, valued $167; R. B. and reverse; guar 20 yrs. 915 10th st. nw. EX. 6844.

SOFA AND CHAIR, taupe; good condition; $70. TA. 1731.

SOFA-BED in beige tapestry; new condition; $50. TE. 1567.

SOFA, Lawson type, including winter and summer slip covers, side pillows; $80. SLigo 9168.

SPEEDWRITING, home course, complete; unused; incl. dictionary, speed typing book; fraction of cost, $15. EM. 4278.

TELEVISION, RCA, giant size projector model; movie-like picture, beautiful cabinet. List $795, new floor samples, $350. National Electric, 808 11th st. nw. NA. 3720.

TIRES, recond., $3.45; 6-mo. guar.; used truck tires, $6.95. All-Service Tire Co., 3234 Ga. ave. nw. RA. 9850.

TV, Hallicrafter, outside and inside antenna; good cond., $39. OW. 8996.

VACUUM CLEANER—Hoover; excel. cond.; $26.50. RA. 9897 aft. 7 p. m.

WASHER, Bendix Economat, 8 mo. old. A-1 cond. $125. WO. 4881.

WASHER — Firestone, wringer-type; pump attachment; like new; best offer. LI. 6-9042.

WASHER—Speed Queen. Practically new; $70. OW. 7942.

WASHER, Easy Whirldrier, apt. size, almost new. $30. EM. 4278.

WASHER, Bendix, 2 years old, bolt-down type, $99. JE. 3-7278.

WASHER, spinner, Apex, good cond., $55. 6013 5th st. nw. GE. 6677.

WASHER, apt. size (Easy Whirldry), with stand; exc. cond. $30. CO. 0140.

WASHING MACH., Thor Automagic, prac. new, cost $199, sacr. $125. GE. 8048.

WASHING MACHINES. Pre-inventory clearance. New wringer and automatic washers. Up to 40 percent off Bendix, GE, Norge, Blackstone, Universal. NATIONAL ELECTRIC CO., 808 11th st. nw. NA. 3720.

WASHING MACHINE, ABC, good condition, $30. Call WI. 6056.

SALE MISCELLANEOUS 78

WASHING MACHINE—Prac. new Hot Point, 160; rollaway bed, good cond., $10. Call OV. 4704.

WATCH—21-jewel, hand-made chronographic; solid gold case; bought in Switzerland; reas. Owner, TE. 1893.

WHEELCHAIR, small, collapsible, almost new; $42.50. JO. 3-4771 eves.

MISCELLANEOUS WANTED 79

AM INTERESTED in buying silverware, any condition; jewelry, bric-a-brac, china, glassware. Dora Krupsaw Milestone.

THE HOUSE OF GIFTS
1438 Wisc. Ave. N.W. NO. 0300.

ANTIQUE JEWELRY — Silver, diamonds, dental gold, gold watches. Cash. SCHILLERS, E st. at 9th nw.

BOOKS—Bought, all kinds, any quantity, and removed at our expense. ALBION BOOK SHOP, 1763 Penn. ave. NW. ST. 6698.

DIAMONDS & GOLD WANTED—We pay highest prices. See Mr. Brott or Mr. Oppenheimer, 917 F st. nw.

FURNITURE—Highest cash prices for entire household, contents or part. Call MR. KING, any time. UN. 1587.

GOLD OR PLATINUM JEWELRY, silverware and gold teeth; any condition. We pay cash. A. KAHN, INC., 58 years at 935 F st. nw.

HIGHEST PRICES PAID
Entire household contents, old glassware, silver, china. S.E. Furn. Exchange, 210 7th st. se. AT. 0585.

OLD JEWELRY and silver wanted. Highest cash prices paid at LOUIS ABRAHAMS, 733 13th st. nw.

Scrap Iron, Scrap Metals

Auto batteries, house rags; highest prices paid. If you cannot deliver your accumulations, please phone us.
WASH. RAG & BAG CO.
215 L St. S.W. DI. 8007.

SEWING MACHINES

Highest prices for all makes and styles of sewing machines. RE. 1900, RE. 2311, or bring to 804 F st. nw.

WE BUY
Scrap Iron, Scrap Metals

NEWSPAPERS MAGAZINES, BOOKS, HOUSE RAGS & AUTO BATTERIES
OPEN ALL DAY
FEDERAL JUNK CO.
1125 FIRST ST. N.W. ST. 8686

WE BUY & SELL

Musical insts., all firearms, engineering insts., old gold, silver, diamonds, binocs., cameras, trunks, etc.
MAX ZWEIG SONS
937 D ST. N.W. ME. 9113. ME. 8345.
WILL PICK UP AT YOUR HOME

BOATS, PARTS, SERVICE 81

BOATS AND ENGINES
SECOND-HAND

We have several small sailing craft and a limited number of outboard motors attractively priced.
SCOTT-ATWATER 1-20
$99.50—REGULARLY $110
MAYFLOWER MARINE
1300 Maine Ave. S.W. or ST. 9390.
OPEN SUNDAY

CANOE
FIRST COME
FIRST SERVED!
ONLY ONE LEFT!
SUBJECT TO PRIOR SALE ONLY

New Link, completely collapsible canoe, folded to suitcase size for carrying; original price, $167.50—now $99.50. On display at
MAYFLOWER MARINE
1300 Maine Ave. S.W. or ST. 9390.
OPEN SUNDAY

CHRIS CRAFT express cruiser, 23 ft.; sleeps 2; excel. cond. MI. 3344.

JOHNSON SEA HORSE

16 h.p.; run less than an hour; complete with remote tank; $325.
MAYFLOWER MARINE
1300 Maine Ave. S.W. or ST. 9390
OPEN SUNDAY

ROW BOATS, two, 14 ft. flat bottom; one rigged for sailing, compl. Call FR. 8136. Very nice cond.

SPEEDBOAT—20-ft. Chris Craft engine, sacrifice $400, or trade for what have you? WA. 4875.

STEELCRAFT, 26-ft. sedan cruiser. Chrysler marine 15 hp. engine, top condition, repainted this spring, complete equipment, ready to go anywhere; $2750. Open, Weyland, EX. 7700 ext. 15 or 360.

32-FT. BOAT—Sleeps 6; galley, toilet; marine motor; can make a home; reasonable. RE. 4299, 12 noon-2 p. m.

FOR SALE—12-ft. car-top boat with carrier, 6 h.p. Wizzard motor. WI. 8734.

FARM AND GARDEN 82

FILL EARTH

Approximately 100,000 yds. available. Fort Hunt rd. and Bellevue blvd., Fairfax County, Va. AD. 4206.

MOTORCYCLES 86

HARLEY-DAVIDSON—'49, Model 61; 7000 miles; sport windshield, saddle bag; buddy seat, chrome trim; $850. Shown any time, 11714 Grandview ave., Silver Spring. LO. 5-1744.

MOTOR SCOOTER—New, 6 h. p., automatic drive, $175. GL. 6441 or ME. 1789.

TRAILERS, SALE 87

25-FT. Colonial trailer; '49 model with toilet and shower. Call OV. 2779 between 9 a. m. and 2:30 p. m.

HOUSE-TRAILERS
NEW AND USED
American Trailer Co., Inc., WO. 3231
4030 Wisconsin Ave., N.W.

Auto Parts—Service 91

COMPLETE OLDS SERVICE
COLONIAL OLDS CO.
7 New York Ave., N.E. RE. 6444.

Auto Repairs
ON CREDIT
• NO DOWN PAYMENT
• EASY PAYMENTS
★ HERSON ★
AUTO & APPLIANCE CO.
714 "O" ST. N.W. DE. 4700

AUTO PAINTING 92

GUARANTEED PAINT JOB. $49.50
SAFFORD-CHANDLER
629 H St. N.E. AT. 4600

AUTOMOBILES WANTED 96

AUTOS needed at once. Don't wait too long. Get highest cash price now. Bring car to MORRIS & HUGHES, 7614 Georgia ave. nw. RA. 1122.

CLEAN USED CARS WANTED
HILL & TIBBITTS
1114 Vermont Ave. N.W. NA. 9850.

ALL LATE MODELS—Fair prices to be found at
ATLAS MOTORS
804 Bladensburg Rd. N.E. TR. 7979.

POSTWAR and clean prewar cars wanted; top prices.
TOWN AND COUNTRY MOTORS
5336 Wisc. Ave. N.W. OR. 0100.

SELL your car Wed., July 5, 12 noon. AUTO AUCTION, WINCHESTER, INC., 2804 Jeff. Davis hwy., Arlington, Va., Route 1, OT. 7177.

WE NEED CARS

If you are planning on selling your car, go no further. Get cash on the line today.
BRENTWOOD MOTORS
1717 Rhode Island ave., N.E. DU. 2877

"SMILING SAM"
Offers high trade in prices; desperately need '41 Fords, Plymouths, Chev. Call OR. 6664.

LOST

$100 by a certain man in Arlington who sold his car to a neighbor without first getting an offer from
ARLINGTON MOTOR CO.
(1 block South of Key Bridge)
1917 North Moore St. OW. 8787.

WANTED—Cars, for Southern dealer in town this week.
KIRK MOTOR CO.
4000 Georgia Ave. N.W. TA. 4800.

AUTOMOBILES, SALES 97

AUSTIN, NEW IMMEDIATE DELIVERY—Fully equipped, including built-in signal lights, heater and defroster. Top trade-in allowance. Easy credit terms.
MANHATTAN AUTO & RADIO CO.
Authorized Austin Dealer.
Sales — Service — Parts
Both sides of 7th St. at R. N.W.
NO. 7557.

BUICK—'42 Super sedanette. A sporty, popular model of a great motor car; very good; only $495. Williams & Baker Nash, 2819 M st. nw. HO. 8700.

BUICK '48, $1445

Model "51" sedan; radio and heater, seat covers. Black finish; good tires. CCC Guarantee.
Capitol Cadillac Olds. Co.
1222 22d St. N.W. ST. 2600

BUICK—1947 Convertible. Original gray finish, radio, heater, other accessories; car in perfect condition; owner left car for me to sell, returning to Europe; will sacrifice this fine car for $1,295. Call Mr. Pope, DI. 6180 or AX. 2098.

AUTOMOBILES, SALES 97

BUICK—1948 Super convertible, very clean. $1645.
STANLEY H. HORNER (Buick)
6th St. and Florida Ave. NE.
AT. 6464.

BUICK—1942 4-dr.; original black finish. Fully equipped. Special price for weekend only, $445.
FRANK SMALL, JR., INC.
3200 Penna. Ave. S.E. TR. 8247.

CADILLAC '49, $3295

Model "62" sedan; radio, heater, Hydra-Matic transmission and electric windows. Clean car and in excellent condition. CCC guarantee.
Capitol Cadillac Olds. Co.
1222 22d St. N.W. ST. 2600

CHEVROLET—1948 Fleetline 4-door; heater; seat covers; perfect, $1,195.
STOHLMAN CHEVROLET, INC.
3289 M St. N.W. MI. 1646

CHEVROLET—1941 Coupe; original cond.; r. & h.; excellent mechanical cond.; fair appearance, $350. Call JE. 3-8321.

CHRYSLER—1946 Windsor 4-door sedan. Unusually good cond.; fully equipped; light blue finish; $1,095. WO. 5794 between 6-9 p. m.

DE SOTO—'46 7-pass. limousine. Inspection. Guar. $590. RE. 5600, ext. 4997.

FORD—1948 conv. coupe; r. & h., ww. tires; $995; $45 down. Metropolitan Motors, N. Y. ave & Bladensburg rd.

FORD—1950 Custom Tudor; r. and h.; overdrive; like new; only $1795.
CALVERT MOTORS, INC.
2611 Lee Hwy., Arl., Va. OW. 7166.

JEEP—1947, good condition, with new tires all around, $645 or best offer. OV. 1439.

JEEPSTER—1949 4-cylinder, 1 owner, 14,000 miles; guaranteed; $1095. OV. 1439.

MERCURY—'49 station wagon; clean and new looking. Has heater and 3 seats. Priced $1695.
AKERS OLDS-CADILLAC CO.
Fairlington Shopping Center
Alexandria, Va. OV. 0350.

NASH—1949 Ambassador 4-dr. sedan; black; overdrive, radio, seat covers, twin-bed arrangement. Looks and runs like new. Low mileage. Written guarantee; $1795. Alexandria Nash Corp., 1705 Mt. Vernon ave., AL. 9024. Open till 9 p. m.

NASH 1949 Ambassador Club Coupe. Overdrive, radio, air-conditioned heater. Looks and runs like new. Written guarantee. $1695. Alexandria Nash Corp., 1705 Mt. Vernon ave., Alexandria, AL. 9024. Open till 9 p.m.

NASH 1950 Statesman, 2-door. Fully equipped. R. H. reclining seat—twin bed feature. $1800. OV. 4876.

NASH—'39 4-dr. "6"; finest cond.; new paint. A truly top buy at a down-to-earth price; only $295. Williams & Baker Nash, 2819 M st. nw. HO. 8700.

OLDSMOBILE—'48 "98"; fully equip. No dealers. $1550. WI. 6880.

OLDSMOBILE—1947 Club Sedan; Hydra-Matic, radio, heater, w.w. tires; midnight blue finish; immaculate condition.
Community Motors, Inc.
1703 Wisconsin Ave. WI. 2934.

WILLYS '47
CIVILIAN JEEP
Full top and seats. Power take-off, pulley, hydra-matic lift. Exceptional bargain.
Only $795
WILLYS OF WASHINGTON
1824 L St. N.W. RE. 4677

PONTIAC '47
"6" STREAMLINER 4-DR.
Royal Blue finish, r.&h., seat covers, exc. cond. Today's special at $1095. Low down payment; 21 mos. to pay. 60-day warranty. Open eves. 'til 9.
COAST-IN PONTIAC CO.
407-427 Fla. Ave.

Walter Winchell —In New York

Memos of a Girl Friday

Dear Mr. W.: The Korean crisis sent network officials into action to rid programs of "persons who might embarrass them" . . . "Treasury Agent," a planned teevy show for Chrysler, is the first to feel it. Its two top pinkos have had their contracts "bought up," and the show will go on with others cleared by Washington authorities . . Katharine Cornell is reading Shaw's "Getting Married." If she likes it, she will replace Mady Christians, whose feud with the producer landed in Equity's lap . . . Commentator Lowell Thomas has $14,000 in Mr. Todd's "Peep Show" . . . John Chamberlain did resign from Life, as he said, but has been persuaded to stay on until the fall because John Osborn (who did the editorial page with him) has been assigned to the Far East. Next year Chamberlain and Henry Hazlitt of Newsweek will start their own magazine . . . "You're in My Power" will Stop the Music.

The King of Thailand's song, "Blue Night," in "Peep Show" is really a lovely thing. I never saw so much undraped cuticle on a stage before . . . George Jean Nathan calls it "dignified nudity" . . . I've seen all the musicals and Todd's are the prettiest girls of all. The premiere brought out all the familiars and society. I could tell they were social because they came late.

Jean Porter is distressed over the rumor that she will divorce Edward Dmytryk, one of the "Hollywood Ten," jail-bound. "I am so very much in love with him," she says, "I will never divorce him!" Craig Mitchell is Faye Emerson's latest. Their chums say this May Be It . . . Another of your contributors, Hy Gardner, starts a B'way col'm Monday in the Herald Trib . . . Prof. Einstein has served notice again that his book, "Out of My Later Years," must not be published in Germany. A Stuttgart publisher got the latest snub . . . Jack O'Brien's nifty series on Arthur Godfrey went big all over the 48 States. Dodd-Mead wants him to put it between covers . . . The report that Kay Thompson's act didn't click in Paris doesn't jibe with exciting notices just in.

Talk about coincidences: ABC correspondent Gordon Fraser read the flash that Truman would be firm on the Korean situation. He was the one who flashed the end of World War II . . . The UN attitude on Korea reminds me of the girl who told her date: "I'll give you just 3 more days to get your hand off my leg" . . . The Communist Party has ordered members not to vacation on the long July 4th holiday. They are to collect signatures for "peace" in the ball parks, beaches or wherever people vacation . . . Quent Reynolds called. Said the plug for "Courtroom" put it on all best-seller lists . . . "Manon," the French film, got such a butchering from the censors here the distributors said t'heck with it and sent it back to Paris . . . Your summer replacements, so far, are Sinatra, Kay Thompson, Hope, Tony Martin, Vic Damone and prob'ly Dinah Shore and Jolson.

Bert Lahr, who should have been Up There with the other Telebrities long ago, has a terrific offer. It'll be CBS . . . The London Daily Mail enjoyed our recent quip about the piece missing from the front of Flair being used to make covers for Quick. It ran it as the top ha-ha of the week—without so much as a "Thenq-yaw!" . . . You'd never recognize the Radio City Rockettes They do not look like the familiar line of ditto-marks with their various shades of tan. From pink to deep brown to Roquefort-cheese pale . . . This is why it is called Nonsensorship: The Afrigals' bosoms are inked out of the photos in front of the 6th Avenue movie houses to satisfy the censors. But they are fully exposed on the screen inside . . . Author Thyra Samter Winslow has solved the Summer-in-New York problem. She has installed a beach in her apartment in the 60s. Includes a small pool, sandbox, sunray lamps and seaside murals . . . Well, this is a long 4-day holiday, except for people who work on a. m. newspapers.

Remember the denials that Gov. Dewey had an offer to head Cornell? Well, the news accounts now reveal that among his offers were "included two Universities" . . . Your observation that nobody could put lyrics to DeBussy's music "as it is tied up" confuses me. How about "Reverie"? . . . Gertrude Niesen's new hair-shade isn't "honey" or platinum. Hopalong Cassidy calls it "Mischief Blond" . . . The new film, "711 Ocean Drive," which got threats during the making from mobsters, carbons Bugsy Siegel's ambushing.

Robert E. Sherwood's best-seller, "Roosevelt and Hopkins," is coming out in a 35c pocket size next Sept. A new publishing experiment between Harper's and Bantam Books. The book now sells at $6 . . . I was reading N. Shute's "The Legacy," and in it he writes: "He took her up to the homestead and produced a clean man's shirt for her." Doesn't he mean a man's clean shirt? . . . Leslie Hore-Belisha, one-time British official, is in town. He says you had it right—that Churchill's big headache is Lord Woolton . . . Homer Loomis, Jr., former head of that Nazi-like outfit in Georgia, was sentenced to a year in jail. The High Court appeal flopped. He is now a fugitive . . . Dodgers star Jackie Robinson is in the big chips. He will earn over $200,000 this year in royalties for the use of his name on toys, comic books, etc. . . . Arline Judge confirmed things by filing for divorce in the Virgin Islands. He's her 6th.

Mike McDermott, one of New York's Finest for decades, wonders who told you that a reporter cracked Judd Gray's alibi in Syracuse? I told him it was in the papers at the time. Mike says that he and the late Inspector Marty Brown discovered the torn Pullman ticket in Gray's room. It had been thrown into a basket . . . The alibi was smashed on the train going back to New York—when they suddenly displayed it, and Gray confessed . . . He offers this never published news: On the night Gray and Ruth Snyder were electrocuted, the doctor performing the autopsies made a slight error in placing various parts back into their bodies. He switched their hearts, commenting: "What the hell? They loved each other."

—Your Girl Friday.

Let Freedom Ring

Parties on July 4 Were Big Successes

This is the fifth of a series of six articles. After five years in Europe and the Middle East the author has rediscovered the importance of the rights we take for granted. He was bureau chief in Berlin and Vienna for an American press association.

By George Herald

CHAPTER FIVE

Arbitrary power is most easily established on the ruins of liberty . . . George Washington . . . a history of repeated injuries and usurpations, all having in direct object the establishment of an absolute tyranny over these states . . . The Declaration of Independence.

Every year on July 4th during the military occupation, Gen. Lucius D. Clay would hold a reception in the gardens of the Harnack Officers' Club in Berlin.

Nowhere else could the significance of Independence Day have come out clearer and fuller than in the stricken city surrounded by Soviet territory.

General Clay's garden party was one of the social events of the season. All our Allied friends and the heads of foreign missions would join us in celebrating the day. It was also one of the rare occasions when the Russian high brass, their chests full of medals, would venture into the United States sector and honor us with their visit.

To pilot them through the holiday traffic, our protocol division would have them escorted by motorcyclists and interpreters. One of these interpreters once was attached to two Russian generals who had freshly arrived in Berlin, and who had never been to the United States sector.

On the way to Harnack House were the constabulary posters: "Drive carefully. Death is so permanent."

The interpreter overheard one of the Russian generals remark to his companion:

"These Americans can be pretty tough, you know. If you drive too fast here, they sentence you to death."

The Russian wasn't trying to be funny. He really believed capital punishment was the American penalty for speeding.

How accustomed he and his ilk were to arbitrary mandates!

Frau Hertha Engel, a Vienna factory owner, invited two gentlemen from the Eastern zone for tea one afternoon. They claimed to be buyers for a Soviet-controlled USIA factory and wanted to make a business agreement with her. After a pleasant hour's talk, they suddenly grabbed Frau Engel, rolled her into her own living room rug, took the rug downstairs to a car and disappeared in the heavy afternoon traffic of Mariahilfer Strasse, one of Vienna's busiest thoroughfares.

Frau Engel has not been heard from since, but her fate has become proverbial in the city. Whenever a Viennese fears he may get in trouble with the Russians, he says: "I don't want to be bagged in a carpet."

I found that Reds were specially trained to lie with the most honest faces. When a group of United States reporters visited Frankfurt on the Oder in the Russian zone, we wanted to meet the Kaiser's widow, Hermine, who lived in a villa there (she had died in the meantime).

Town commandant Col. Yaakov Arsenevitch Korchikov declared without a second's hesitation:

"I'm sorry, gentlemen, but the Empress has gone to Berlin for three days, so you cannot see her."

He was surprised by the look on our incredulous faces. He walked out, soon came back announcing that the lady hadn't left yet after all, that he would take us to her in the afternoon. When we later asked Hermine about this, she exclaimed:

"I go to Berlin? Are you joking? I'm a prisoner here, don't you know? While you had lunch, they rushed me to the hairdresser to get me a permanent wave. First time they ever did that."

My experience in Europe convinced me there was usually only one step from bureaucracy to a rule by whim and caprice. The more power the bureaucrats acquired, the more arbitrary they became. In their gray schemes for mankind, man himself didn't count anymore. They are trying to build a forest by cutting the trees.

Anyone who has lived for a while in Soviet territory will have no difficulty for the rest of his life in appreciating the full meaning of "equality and justice under the law."

A few months ago a Russian army guard was escorting twelve prisoners across the Potsdamer Square in Berlin. Alongside him ran a disheavelled woman shouting: "Please, let him go! Give him back to me!"

She had discovered her missing husband in the group.

The Red soldier tried to scare her away but she desperately stayed with the group until the Russian soldier got tired and said: "All right, old cow, take your man and scram."

She did, and the passers-by smiled happily about Ivan's noble deed. Suddenly, however, the soldier grabbed the spectator with the broadest smile, pushed him on with his rifle butt and shouted: "You come with me!"

The man was so dumbstruck he couldn't even open his mouth, and off he went in the prisoner column, while the soldier lit himself a cigarette with an air of self-satisfaction.

After all, he had orders to deliver twelve men!

(Copyright, 1950, by United Feature Syndicate, Inc.)

Tomorrow: The Great Challenge.

WISHING WELL—

4	8	3	6	2	5	4	3	7	6	2	4	5
A	B	M	H	A	G	F	O	H	O	R	O	O
5	2	4	5	3	7	6	4	2	8	5	3	4
N	I	R	O	R	O	E	T	S	L	D	E	U
3	4	2	8	3	4	2	5	7	6	4	8	2
T	N	E	E	H	A	F	F	M	S	T	S	O
4	7	3	5	2	8	6	4	3	8	2	5	6
E	E	A	O	L	S	T	N	N	E	L	L	C
2	3	8	4	5	2	8	3	6	7	4	2	3
O	Y	D	E	L	W	V	O	H	A	W	S	U
4	5	2	8	3	6	4	7	2	5	3	8	6
R	O	A	I	H	A	O	R	D	W	O	C	R
8	3	7	2	4	8	3	5	6	8	2	4	8
T	P	T	I	A	O	E	S	M	R	P	D	Y

To get key number, count letters in first name. Subtract 4 if number is 6 or more. Add 3 if less than 6. Check key numbers. Letters under checks form message.

Price reduced during our SALE only!

Strap Sandal in Green or Blue Doeskin, TAN or BLACK CALF
SALE PRICE $16.95

Artcraft FOOTWEAR
CHARGE ACCOUNTS INVITED
1101 CONNECTICUT AVE.

Red Pelzman's 13th & F
FASHION SHOP
Van Heusen Shirts
Johnny Walker Sportswear
Fashion Shop Clothing
Stylists To Washington Men For 61 Years

FREE PARKING
1432 Church St. N.W.
CLOSING OUT
OUR ENTIRE
RECORD DEPT.
Due to lack of space, we are forced to discontinue our Record Department and at this time we wish to thank all our customers who have purchased their records here the past few years at our usual low prices.
78 RPM Classical Records 60% OFF
33⅓ RPM Long Playing classical records 25% OFF
Broken album sets . . . . . 75% Off
Single Records (broken albums) . . . . . 50c ea.
12" Classical Records . . . . . 25c ea.
10" Classical Records . . . . . 20c ea.
Selected 10" albums . . . . . 89c ea.
Children's Albums 99c
ALL SALES FINAL
No Returns—No Refunds
ABC SUPPLY CO.
1414 14th STREET, N.W. HObart 1414
Mail Orders Accepted (C.O.D.)

EXCLUSIVE
SEA FOODS
EVERY FRIDAY
Ted Lewis
"JUST Wonderful FOOD"
2655 CONN AVE

The Weather

Washington Area: Today—Some cloudiness but mostly sunny, high about 80. Some chance of late afternoon or evening shower. Saturday—Fair with little change in temperature.

Maryland: Today—Partly cloudy, a few scattered afternoon and evening showers, possibly thunderstorms. High 75 to 80. Saturday—Fair with little change in temperature.

Virginia: Today—Partly cloudy, with a few scattered afternoon and evening showers likely. High in upper 70s and lower 80s. Saturday—Fair with little change in temperature.

Winds: Northwest, 10 to 15 miles per hour.

Visibility: Generally good.

Potomac River—Clear at Great Falls (United States Engineers):

Temperature	High	Low	Prec.
Albany	82	54	...
Albuquerque	95	70	...
Alpena	67	50	.01
Asheville	85	61	.10
Atlanta	91	69	...
Atlantic City	73	66	...
Baltimore	76	65	.46
Birmingham	87	63	...
Bismarck	80	52	...
Boston	83	63	...
Brownsville	93	75	...
Buffalo	71	59	...
Charleston	90	80	...
Charlotte	92	69	.63
Chattanooga	88	68	...
Cheyenne	74	53	...
Chicago	75	65	.07
Cincinnati	75	57	.01
Cleveland	74	60	.16
Columbus	77	59	...
Dallas	86	66	1.77
Denver	77	53	.01
Des Moines	74	51	...
Detroit	74	60	...
Duluth	70	48	.03
El Paso	98	69	...
Fort Worth	82	67	1.11
Galveston	92	78	...
Houston	95	74	...
Indianapolis	74	57	...
Jackson	90	69	...
Jacksonville	86	74	...
Kansas City	83	60	...
Key West	90	80	...
Knoxville	83	67	.46
Los Angeles	91	57	...
Louisville	81	61	...
Memphis	85	64	...
Miami	86	77	...
Milwaukee	72	52	...
Mpls.-St. Paul	77	50	...
Montgomery	93	66	...
Nashville	83	63	...
New Orleans	93	74	...
New York	82	65	...
Norfolk	82	61	.81
Oklahoma City	91	69	.08
Philadelphia	79	62	.02
Pittsburgh	78	62	...
Reno	99	50	...
Richmond	78	62	.26
St. Louis	77	60	...
Salt Lake City	92	56	...
San Antonio	97	69	...
San Francisco	82	51	...
Seattle	81	57	...
Shreveport	89	70	...
Tampa	89	74	.48
Washington, D. C.	76	66	.49

Theater Vs. Video

You Can't Lick 'Em You Got to Join 'Em

By John Crosby

A SMALL STORM has been kicked up by a booklet issued by the Theater Owners of America proposing that motion picture theaters lick the menace of television simply by installing theater television and outbidding the broadcasters in their own field.

Sullivan

This proposition seems on the surface deceptively simple and at least threatening enough to have alarmed E. F. McDonald, jr., president of the Zenith Radio Co. The plan, which I consider basically unsound, was advanced by Nathan L. Halpern, a television consultant, and has the blessing of Gael Sullivan, executive director of the Theater Owners of America.

Ten cities, says Halpern, will soon have theater television; that is, large-screen television operating on closed circuits unavailable to the home set-owner. If, say, 2000 theaters were hooked up on a closed circuit, they would have a potential box-office of about $1,800,000 for a single attraction and could well afford to pay $500,000 for a single show. Half-a-million clams, of course, is quite a lot beyond the means of an advertiser who has no box-office.

On special events and sports, Halpern continues, the theater owner could again simply outbid the sponsors in gaining exclusive rights to the World-Series, the Kentucky Derby, heavyweight prize-fights, and even—a wild flight of fancy—Presidential inaugurations. Halpern's proposition is a great deal more detailed than this outline but I think I have the essential points.

Quantity Not Key

HALPERN HAS something here. But not much.

Take his proposal to put on a bigger and better program than TV can afford. He points out that recent Manhattan stage shows, for which the theaters could outbid the advertisers, feature such top personalities as Bob Hope, Burt Lancaster, Lena Horne, Martin and Lewis, Tony Martin, Connie Boswell, Marilyn Maxwell, Clifton Webb, Jack Haley, Peter Lorre, Janet Blair, and Vic Damone. Well, after all, possibly all of them have been seen on home television in recent months. Who is going to pay 75 cents at a theater to see Martin and Lewis do an act on theater television they did on Ed Sullivan's show the previous night?

The theater owner, by spending a lot more money, could offer a large quantity of top personalities, I suppose. But sheer quantity of star material has never worked very well, even in the movies.

As for tying up the big sports attractions and thus driving the sports fans into the theaters because they can't see the events at home, I admit this might bring a very large audience—for two or three events a year. No more than that. The World Series would undoubtedly draw a crowd. So would an important heavyweight championship bout. But I very much doubt that a bout by any of the active heavyweights today would lure 10 people into a theater.

Old Method Better

THE WHOLE point of television is that it is now possible to pipe Bob Hope into a man's living room. If the theater owners want a method of piping Bob Hope from theater to theater, they will find their old, old method of putting him on film and shipping him around far more efficient and infinitely more satisfactory to the audience.

When the movies came in, there were thousands of legitimate theaters in the land. There are now only a fraction of that number, and there are 19,000 movie theaters in their place. Ten years from now, virtually every American home will be its own theater. There will still be a motion picture industry as there still is a legitimate theater. But I very much doubt that there will be 19,000 motion picture theaters.

Copyright, 1950, New York Herald Tribune, Inc.

FM Radio Stations

WARL-FM (Channel 288—105.5 mc)—6:15 a. m. to 9 p. m.
WBCC-FM (Channel 232—93.5 mc)—7 a. m. to 9 p. m.
WMAL-FM (Channel 207—107.3 mc)—9 a. m. to midnight
WCFM (Channel 256—99.5 mc)—5 p. m. to 11 p. m.
WOL-FM (Channel 254—98.7 mc)—6 a. m. to midnight.
WRC-FM (Channel 230—93.9 mc)—5:30 a. m. to 1 a. m.
WTOP-FM (Channel 242—96.3 mc)—5:30 a. m. to 2 a. m.
WBUZ-FM (Channel 244—96.7 mc)—6:30 a. m. to 10 p. m.
WWDC-FM (Channel 268—101.3 mc)—7 a. m. to 11 p. m.
WGOV-FM (Channel 276—103.1 mc)—7 a. m. to midnight.
WGAY-FM (Channel 272—102.9 mc)—6:15 a .m. to 9 p. m.
WOOK-FM (Channel 240—95.9 mc)—6 a. m. to 9 p. m.
WASH-FM (Channel 246—97.1 mc)—4:30 p. m. to 11 p. m.

BRING YOUR CONSOLE UP to DATE WITH A WEBSTER 3-SPEED CHANGER
Trade Allowance On Your Old Changer $50.00 UP
GORDON'S
USED CHANGER $5.00 UP
17th & Pa. Ave. N.W. ST. 7157

TONIGHT AT 9 . . . WRC
Hear CINDERELLA with Walt Disney
AND HEAR IT WHENEVER YOU WANT ON RCA VICTOR RECORDS
Get the Cinderella storybook record album—now at your dealer's
SCREEN DIRECTORS' PLAYHOUSE PRESENTED BY RCA VICTOR

FANS REPAIRED
ALL TYPES
FREE PICKUP AND DELIVERY
ABC Supply Company
1414 14th St. N.W.—HO. 1414

A ZENITH PORTABLE FOR A GLORIOUS 4TH of JULY or your vacation!
NEW ZENITH Super-Powered PORTABLE 39.95 Less Batteries
Triumph in portable engineering and design, with Zenith's new Alnico speaker, improved power unit — built to operate AC, DC or on battery.
NEW ZENITH Rich Styling PORTABLE (less batteries) 39.50
compact "personal" size portable—weighs only 5½ lbs. with batteries and Wave-Magnet built-in antenna. AC, DC or battery.
Electrical Center
TELEVISION CENTER!
RADIOS • TELEVISION • APPLIANCES • RECORDS
414 10th St. N.W.

Harry Wallace
a Dizzy, Daffy, Demon of piano and song
Blinky the Bartender
a clown with a mixer
Ethyl Adrain
and her torch songs
Entertainment Nitely
Cocktails 2-5 P.M., 35c
OR. 3300
Leon & Murry's
3333A CONN. AVE. N.W.

Friday's Greater Washington Radio Programs

WMAL—11:30 a. m. Mrs. B. K. Nehru, wife of the Financial Counselor of the Indian Embassy, tells how the dress of Indian women can be adapted to American fashion.

WWDC and WASH-FM—6:25 p. m. Double header between Philadelphia and Washington from Griffith Stadium.

WOL—7. Dr. Charles F. Kettering, vice president of General Motors, discusses the contribution of Ohio scientists.

WTOP—8:30. "Up for Parole" is heard a half-hour earlier this week.

WRC—8:30. How the National Safety Council's prediction of 225 deaths for this Fourth of July weekend can be proved wrong, is explained on "We, the People."

WTOP—9. Premiere of "Songs for Sale," a musical-variety show on which songs of aspiring composers are played and sung by Ray Bloch's Orchestra and Singers Rosemary Clooney and Tony Bennett. Panel of professionals judge the songs, with cash prize and publication of his tune going to the winner.

WRC—9. Eileen Woods and Verna Felton are guest stars.

WEAM—9. President Truman addresses the National Jamboree of Boy Scouts at Valley Forge, Pa.

WEAM—9:30. Senator Bourke Hickenlooper of Iowa is quizzed by newsmen.

WTOP—10. Vincent Price in "Bloodbath," a story of the adventures in the Amazon jungle of five men in search of uranium.

WMAL—10. "Salesman: A Career" takes up insurance selling in second of series. Participants include insurance company representatives and a young college graduate.

WRC—10:30. Tommy Dorsey is Bill Stern's guest.

	WMAL 630	WRC 980	WWDC 1260	WINX 1340	WEAM 1390	WOL 1450	WTOP 1500
	News, 6, 7, 7:45, 8:30, Jim Gibbons Town Clock, 6:05-9.	News, 5:55, 7, 7:30, 8, 8:30, Bill Henson, 6-9, Weather, 6:30	Jon Massey Show, 6 a. m. Art Brown, 6:30, Voice of Wash., 7:30, Art Brown, 7:45.	News, 6, 7, 8, The Jerry Strong Show, 6:05-9:00.	Jack Ridge Show 6, 7:45, Dr. Crowley, 7:45, Jack Ridge Show, 8, 9:30.	News, 6, 7, 8; General Store, 6:05 to 9; Dale Crowley, 6:45 to 7.	Mark Evans, 5:30, C. Mahoney, 7:30, Eddie Gallaher, 7:45, News, 6, 6:30, 7, 8.
9	:00 Breakfast Club :15 Don McNeill :30 John Desmond :45 Sam Cowling	News; Bill Henson Bill Herson Nancy Osgood Nancy Osgood	Art Brown Art Brown Art Brown Art Brown	News; J. Strong Jerry Strong WINX Varieties George Crawford	Jack Ridge Show Jack Ridge Show Marie MacPherson Marie MacPherson	News; Album Family Album Music Contrasts Music Contrasts	News of America You're the Top Home Service Nancy Dixon
10	:00 My True Story :15 My True Story :30 Betty Crocker :45 V. H. Lindlahr	Welcome, Traveler Welcome, Traveler Double or Nothing Double or Nothing	Milton Q. Ford and Parrot Milton Q. Ford and Parrot	News; WINX Var. George Crawford WINX Varieties George Crawford	Waltz Time Morning Worship Cactus Matt Cactus Matt	News; Hymns Symphonette The What Nots Songs	This Is Crosby Arthur Godfrey Arthur Godfrey Arthur Godfrey
11	:00 Tips, Quips & :15 Tunes :30 Ruth Crane :45 Ruth Crane	Presenting Look to This Day Jack Berch David Harum	Milton Q. Ford and Parrot Milton Q. Ford and Parrot	WINX Varieties George Crawford News; Varieties George Crawford	Cactus Matt Cactus Matt Cactus Matt Cactus Matt	News; Sweethearts Song Sweethearts Kitchen Kettle Stars and Stripes	Arthur Godfrey Arthur Godfrey Grand Slam Rosemary
12	:00 Ladies Be :15 Seated; Douglas :30 Quick as a :45 Flash	News; Brinkley Here's Archer Here's Archer Here's Archer	Tello-Test Back to Bible Back to Bible Bing Crosby	News; WINX Var. George Crawford Noon Varieties George Crawford	Kate Smith Lanny Ross Show News; Sports Sports Derby	News; Campbell Doubling Ivories Lessons in Living Musical Menu	Wendy Warren Aunt Jenny Helen Trent Our Gal Sunday
1	:00 Backhage :15 Rudy Vallee :30 Show :45 Mr. Music	Here's Archer Capitol Scrapbook Stu Finley We Love & Learn	All Sports Parade Ray Morgan All Sports Parade Ray Morgan	News; Rowzie Sports Page Sports Page Sports Page	Sports Derby Sports Derby News; Sports Sports Derby	Tony Wakeman Sports Parade Sports Parade Sports Parade	Big Sister Ma Perkins Young Dr. Malone Guiding Light
2	:00 Welcome to :15 Hollywood :30 Chance of :45 Lifetime	Double or Nothing Double or Nothing Live Like a Millionaire	All Sports Parade Ray Morgan All Sports Parade Ray Morgan	News; Rowzie Sports Page Sports Page Sports Page	Ladies Fair Ladies Fair Queen for a Day Queen for a Day	Tony Wakeman Sports Parade Sports Parade Sports Parade	Second Mrs. Burton Perry Mason Nora Drake Brighter Day
3	:00 Bride & Groom :15 Groom: Kiernan :30 Hannibal Cobb :45 Hannibal Cobb	Life Can Be Beaut. Road of Life Pepper Young Right to Happiness	All Sports Parade Milton Q. Ford All Sports Parade Milton Q. Ford	News; Rowzie Sports Page Sports Page Sports Page	Sports Derby Sports Derby News; Sports Sports Derby	Tony Wakeman Sports Parade Sports Parade Sports Parade	Nona Fm Nowhere Hilltop House Winner Take All Winner Take All
4	:00 Zeb Turner & :15 Jay Reynolds :30 Happy Landings :45 Firefighters	Backstage Wife Stella Dallas Lorenzo Jones Widow Brown	All Sports Parade Milton Q. Ford All Sports Parade Milton Q. Ford	News; Rowzie Sports Page Sports Page Sports Page	Sports Derby Sports Derby News; Sports Sports Derby	Tony Wakeman Sports Parade Sports Parade Sports Parade	Mark Evans Mark Evans Strike It Rich Strike It Rich
5	:00 Fun House :15 Fun House :30 Green Hornet :45 Green Hornet	A Girl Marries Portia Faces Life Just Plain Bill Front Page Farrell	Rand of Day Sweet vs. Swing Ray Morgan Lowe Prevues	News; Cavalcade Music, Sports Music, Sports Music, Sports	Mark Trail Mark Trail B-Bar-B Riders B-Bar-B Riders	News; Show Time Show Time; Sports Punch and Judy Fun, Judy; Sports	Top Spot Top Spot; News Govt. Guys & Gals Curt Massey
6	:00 News :15 Gibbons; Hill :30 The Cisco Kid :45 The Cisco Kid	News; Eid Earl Godwin News; Berzman 3 Star Extra	Bob Wolff Berger; Morgan Baseball Baseball	News; Cavalcade Jack Rowzie Music, Sports Music, Sports	Williams, Places Places to Go Dinner Music Dinner Music	D. C. Digest Public Service Vocal Varieties Vocal Varieties	News; Jackson Shadel; Facts Sports; News Lowell Thomas
7	:00 Albert Warner :15 Elmer Davis :30 Lone Ranger :45 Lone Ranger	One Man's Family World News Batters' Platters Batters; News	Philadelphia At Washington Baseball Philadelphia	News; Cavalcade Cavalcade Cavalcade Cavalcade	Fulton Lewis Lily and Curley Gabriel Heatter I Love a Mystery	News; Waltz Time Waltz Time Familiar Classics Familiar Classics	Beulah Jack Smith Club 15 Edw. R. Murrow
8	:00 The Fat Man :15 The Fat Man :30 This Is :45 Your FBI	Stars and Starters Stars and Starters We the People We the People	At Washington Baseball Philadelphia At Washington	Inter-Amer. Voice of the Air Bandstand Bandstand	Dance Time Dance Time Dance Time; Henry	News; U. S. A. U. S. A. Unlimited U. S. A. Unlimited U. S. A. Unlimited	Show Goes On, Robert Q. Lewis Up for Parole Up for Parole
9	:00 The Thin Man :15 The Thin Man :30 Sheriff :45 Sh'iff; Roll Call	Screen Directors Playhouse Jimmy Durante Jimmy Durante	Baseball Philadelphia At Washington Baseball	News; Bandstand Bandstand Bandstand Bandstand	Pres. Truman President Truman Meet the Press Meet the Press	Les Sand Show Les Sand Show Les Sand Show Les Sand Show	Songs for Sale Songs for Sale Songs for Sale Songs for Sale
10	:00 Salesman: :15 A Career :30 Steel Pier Orch. :45 Steel Pier Orch.	Life of Riley Life of Riley Sports Newsreel Primaries	Philadelphia At Washington Tenth Inning Lowe: 1260 Club	News; Joan Herling John Herling Bandstand Bandstand	Frank Edwards Mutual Newsreel Blue Mirror Time Blue Mirror Time	Tomorrow's Headls. Les Sand Show Les Sand Show Les Sand Show	Escape Escape Capitol Cloakroom Capitol Cloakroom
11	:00 Kendell; Sports :15 Hour of Dreams :30 Hour of Dreams :45 Lee Dayton	News; Sports Dixie Beat Mike Hunnicutt Mike Hunnicutt	$100 Massey $100 Massey $100 Massey $100 Massey	News; Sports Final Bandstand, Bandstand Bandstand,	Dancing Party Dancing Party Dancing Party Dancing Party	Les Sand Show Les Sand Show Les Sand Show Les Sand Show	News; Sevareid D. C. News; Sports Eddie Gallaher Eddie Gallaher
12	:00 News :15 Nocturne :30 Nocturne :45 Nicturne	Mike Hunnicutt Mike Hunnicutt Dance Orchestra Dance Orchestra	$100 Massey $100 Massey $100 Massey $100 Massey	News; Bandstand Bandstand Bandstand Bandstand; News	Dancing Party Dancing Party Dancing Party Dancing Party		News; Moondial Moondial Gene Klavan G. Klavan (2 a. m.)

Television Highlights

WNBW—6. Neil Hamilton in "Too Many Women."

WTTG—6:20. Double-header between Philadelphia and Washington Nats.

WOIC—7. Betty Glamman, swing harpist, is guest of Garry Moore.

WNBW—8. "Young Abe Lincoln" dramatizes Lincoln's first meeting with his stepmother.

WMBW—8:30. A lion tamer discusses his work with the cats. Safety tips for the July Fourth weekend are given.

WOIC—9. Henry Hull as Gramps, and Butch Cavell as Pud star in Paul Osborn's "On Borrowed Time," as the closing show of the season. The story, about an elderly man who chases Death up a tree, was previously performed on "Ford Theater" last October.

WNBW—9:30. Bob Wald in "Someone Must Die."

WOIC—10. Senators Scott Lucas and Charles W. Tobey discuss "Has Congress Fulfilled the Truman Program?"

WNBW—10:30. Film of bout between Conn and Bettina.

Today's Television Program

	WNBW Channel 4	WTTG Channel 5	WMAL Channel 7	WOIC Channel 9
	2:00 Scatg'd Baines	2:00 Disc Jockey		
3	:00 News; Review :15 Rainbow Review :30 Rainbow Review :45 Rainbow Review	News; Art Lamb Disc Jockey Disc Jockey Disc Jockey	Sports Parade Sports Parade Sports Parade Sports Parade	
4	:00 Circle 4 R'dup :15 Circle 4 R'dup :30 Circle 4 R'dup :45 Circle 4 R'dup	News; Art Lamb Disc Jockey Disc Jockey Disc Jockey	National Sports Parade Sports Parade Sports Parade	Homemakers' Exch. Homemakers' Exch. Vanity Fair Vanity Fair
5	:00 Circle 4 R'dup :15 Judy Splinters :30 Howdy Doody :45 Howdy Doody	News; Test Test Pattern Test Pattern Test Pattern	Sports Parade Sports Parade Sports Parade	Program Previews Test Pattern Test Pattern Test Pattern
6	:00 F'light Theater :15 F'light Theater :30 F'light Theater :45 F'light Theater	I. C. Social; Dugout Bob Wolff Baseball Baseball	Frontier Theater Frontier Theater Frontier Theater Frontier Theater	Time for Beany Snarky Lucky Pup Simpson; Sports
7	:00

CHINA AND RUSSIA SIGN NON-AGGRESSION PACT

...THAT WAS 1937!

a year of exciting news upsets ...and in Washington Gunther's upset Beer Tradition with a dry, beer-y beer... today the most imitated beer in the East!

•

BACK IN 1937, the Gunther Brewing Company brewed a special dry lager, a delicious, light, dry, beer-y beer... unlike any beer brewed in this part of the country.

It became the first premium dry beer to be advertised in the U.S.A. following Repeal!

While other brewers belittled this lighter, drier brew... beer drinkers by the thousands switched to Gunther's!

It finally reached a point where during the war more Maryland people *asked* for Gunther's *first* than for *all* other beers combined!

Naturally, Gunther's couldn't supply the demand. Three times, the brewing capacity of Gunther's was enlarged. And last summer Gunther's still had to ration its beer.

Of course, you know what happened.

The same brewers who belittled Gunther's Dry Beer in 1937 are now spending millions of dollars to say that they, too, have a "dry" beer for sale.

In fact, Gunther's is the most imitated beer in the East... if not in the whole U.S.A.

Some of the largest breweries in the East followed Gunther's with a dry beer. And one by one, breweries in other cities have produced and advertised a beer like Gunther brews.

And most Washington folks, we believe, would rather drink the *original, famous, dry, beer-y Gunther's*!

That's why Gunther's has built a whole new brewery... with nearly four times the capacity of the Gunther brewery that first made the dry, beer-y beer!

Gunther's Premium Dry Beer

ASK FOR CONVENIENT EASY-TO-CARRY HAND-i 6-PAKS IN CANS

"The most imitated beer in the East"

GUNTHER BREWING CO., INC., BALTIMORE, MD.

On Television, Monday through Friday, 11:00 to 12:00 P. M., See Gunther's "Broadway Open House" Direct from New York—WNBW-TV

SECTION B | LOCAL NEWS Sports | 1B

The Washington Post

WASHINGTON: FRIDAY, JUNE 30, 1950

Tonight on WTOP 10:00 p.m.
VINCENT PRICE
stars in "Bloodbath," drama about a search for uranium, on Escape.

The Federal Diary by Jerry Kluttz

Uncle Sam Starts Inventory of Leaders In Scientific Fields

Uncle Sam has started to take an inventory of the Nation's brains in the scientific and technical fields.

And what's happening in Korea has speeded up the study. The project is clearly a war mobilization measure. The list of the Nation's scientists and their qualifications will be used by both Government and industry once it's completed.

Actually what's being done is the recreation of the National Roster of Scientific and Professional Personnel, a World War II agency that was abandoned after the war. The records of the roster are to be transferred to the National Science Foundation which Congress authorized to be set up only a few weeks ago.

But it will be a while before the new science agency is in operation. The National Security Resources Board, the war mobilization planning agency, decided several days ago the revival of the roster couldn't be delayed any longer.

A group was set up in the Office of Education to start to work immediately on the gathering of facts on our scientific know-how. Chief of the project is James O'Brien of the NSRB staff, who formerly was head of the national roster. The agency will be transferred to the National Science Foundation when it gets underway.

Top scientific leaders and teachers are being called here for advice on how the roster should be set up; what information should be compiled, and how the information should be gathered. It's clearly possible that the agency will recommend Federal scholarships to induce young people to study in certain scientific fields where there are shortages.

Incidentally, the new agency won't be hiring employes. It will do its work with a very small administrative staff. It will contract with private groups and other Federal agencies to make its research studies.

POSTAL VETO: The Senate isn't slated to vote anytime soon on the President's veto of the promotion credit bill for World War II veterans in the postal service.

Members of the Senate Postoffice & Civil Service Committee say it has been agreed to await the return of Chairman Johnston (D., S. C.) before a vote will be sought. Johnston is campaigning for reelection. The South Carolina primary will be held on July 1. However, any other Senate member could demand a vote on the veto in the meantime.

SUMMARY FIRING: The House today is scheduled to take up the bill to give the heads of several "sensitive" agencies the authority to suspend employes summarily when they decide it's in the best interest of the Government to do so. This power would go to the heads of State, Defense, Army, Navy, Air Force, Atomic Energy, NSRB, Coast Guard, and the National Advisory Committee for Aeronautics.

The Administration has been seeking approval of the measure for more than two years. The Congress showed little interest in the measure until the crisis developed in Korea.

AGRICULTURE: Dr Louise Stanley, known the world over for her work in home economics and nutrition, is retiring today after 27 years in the Agriculture Department. . . . **VA:** Retiring today from Veterans Administration are: Mary L. Atkins, Ildria Bridges, Florence C. Crook, M. Regina Doyle, Dora Eaton, Anna W. Jones, Mary B. McKenney, and Clarence P. Warner.

NOTES: Paul N. Fenohr is retiring today from Federal Housing. He has been in the FHA photographic laboratory since 1935. He has never taken sick leave nor has he ever been late for work during that entire period. . . . Also retiring today is **Francis G. Robb** after 33 years in Agriculture. Robb is a marketing expert and a pioneer member of the inspection service. . . . **Florence Bell**, an economist, retires today from Agriculture after 33 years of service. . . . At Interior **Walton Saymour** has resigned as director of the program staff to go to Greece as a power adviser to Economic Cooperation. **Alfred C. Wolf** has moved up to acting director. . . . The House today will take up the bill to give the Postoffice Department authority over its accounting operations. The department would get General Accounting's postal accounts unit under the measure.

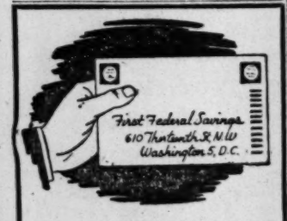

Save by Mail

Your savings—$5 to $10,000—are welcome. Our Save-By-Mail Plan makes opening an Account easy.

Just mail check, giving correct name. Your Savings Book will be promptly forwarded.

Federally-Insured Savings

DIstrict 2370

FIRST FEDERAL SAVINGS AND LOAN ASS'N

Conveniently Located:

610 13th St. N.W. (bet. F & G)

(No Branch Offices)

One-Package Fund Drive Chances Dim This Year

Backers to Keep Plan Alive; May Try One-for-All Appeal in 1951

By N. S. Haseltine
Post Reporter

Key backers of a "one-package" fund-raising campaign for all health and welfare drives in this area, yesterday voted against such a campaign this year.

They urged, instead, that planning continue toward a one-drive goal next year.

Chief reason given for abandonment of a 1950, all-purpose drive was "lack of time" to perfect the proposed United Concurrent Campaigns, the name suggested for the all-for-one, one-for-all appeal.

The postponement resolution, approved by the Interim Committee for a Multiple Fund-Raising Campaign, gave the "green light" to the Community Chest Federation to go ahead with its Red Feather campaign this fall. Chest leaders told committee members that any delay in the decision would hurt their campaign planning, usually well underway by this time of the year.

Chest Drive Protested

One negative vote was registered against the "green light" vote on the Chest drive. Herbert P. Leeman, president but uninstructed delegate of the Federation of Citizens' Associations, explained his protest vote, declaring that the resolution gives committee indorsement to the Chest drive "without a report on the details of that drive."

Other members of the interim committee, which met yesterday at the Riggs National Bank Building, urged consolidation of all national and other local health and welfare drives next spring into "one, possibly two" campaigns. Such action, they said, would pave the way to "our common goal."

Yesterday's action is scheduled for presentation to the full, 100-member committee, is 10 a. m. next Thursday, at the District Building board room.

Some 30 persons were present at yesterday's subcommittee meeting, called by its chairman, Frank Luchs, who last year was chairman of the Community Chest drive.

To Leeman's protest that "the majority of these people who give their money" want a "one-shot" drive this fall, Chairman Luchs declared:

"I'm terrifically in favor of unification and everyone knows it, but I think we must go slow on this."

Another member of the subcommittee, Thornton W. Owen, president of the Washington Board of Trade, said it would be impossible to work out the details in time.

"And if we push for this thing this fall, and it fails," he declared, "we'll never have a successful drive after that."

Dr. Bernard Walsh, representing the Washington Heart Association, also urged abandonment of any over-all merger this year. No other community attempting such unification, he said, has taken less than two years to do it.

Hands Off Policy

Chairman Luchs and other members urged that the committee avoid setting up any "formula" for disbursing sums collected by firms in single, all-purpose drives. Such formulas for groups that might jump the gun would be dangerous, and might work against present efforts to unify the organizations, they said.

The final recommendation on this, termed "suitably vague" by one committee member, read, as approved:

"The committee recommends that any developments within management-employe groups for their own 'grass roots' unified or 'one package' formula be entirely voluntary, with the several appeals making their own decisions on participation therein."

Dr. Blough Sworn In

Dr. Roy L. Blough, University of Chicago economics professor, was sworn in yesterday as a member of the President's Council of Economic Advisers.

Bottle Explodes; Boy Loses Eye

The Washington Post
MICHAEL WILMER
rests at his home at 333 Riggs rd., Chillum, Md., following a kitchen mishap which cost him the sight of an eye. Helping his mother, the 8-year-old boy started to lift the cap on a ginger ale bottle; the bottle exploded. A piece of glass stuck in his right eye

Experts Differ On Extent of Holiday Travel

The great American holiday travel stampede starts today.

The Fourth of July holiday may produce an all-time record for weekend travel out of Washington, as well as a heavy influx of visitors, some transportation officials said yesterday.

However, the prediction was not unanimous. A spokesman of the Union Station terminal manager's office cited indications that fewer people would take trains to and from Washington this weekend than last year or the year before.

But the American Automobile Club reported that requests for motor trip routings and travel information were more than 20 percent above last year. A number of beach hotels and inns in the area have been completely booked for the holiday weekend as long as two weeks, an AAA spokesman said.

Local officials of at least two airlines expected the heaviest travel in history. United said it had set up 32 extra flights over its system, while American has scheduled 67 extra flights. Eastern said last night it had eight extra trips set for today out of Washington and would add more to meet the demand.

The National Safety Council, predicting the "worst traffic jam in history," also forecast 385 traffic deaths over the Nation between tonight and midnight Tuesday.

The Weather Bureau forecast some cloudiness but mostly sunny, with a high temperature of about 80 degrees, for today's travelers. Fair weather was forecast for Saturday.

'Save Georgetown' Bill Approved By House Unit

The House District Committee yesterday approved a bill to preserve historic buildings in Georgetown.

The measure, sponsored by Representative James W. Wadsworth (R., N. Y.), would bar razing, altering or restoration of any Georgetown buildings built before 1850, unless the move is approved by the Fine Arts Commission.

It would define Georgetown as the area bounded on the south by the C. & O. Canal, the east by Rock Creek Park, the west by Glover Parkway and the north by Whitehaven Parkway to 35th st., south to P st. and west to 37th st. nw.

D. C. Policeman Convicted In Air-Conditioning Theft

A District Court jury took only 30 minutes yesterday to convict Police Private Warren G. Farran of stealing two air-conditioning units from a construction project June 6.

Both Private Farran and his scout car partner, Pvt. Henry J. Martin, were indicted for stealing the units, but the case against Martin was dismissed half-way through the trial for lack of evidence.

The two policemen have been suspended from the police force since the incident.

Inspector John Fondahl told reporters yesterday that Martin and Farran will go before the trial board shortly.

Sentencing of Farran was delayed by Judge Alexander Holtzoff until after an investigation by the Probation Office.

Judge Holtzoff told the jurors he did not see how they could have arrived at any other verdict. He characterized the incident as "regrettable."

Farran was arrested on the night of June 6 after Lieut. August Helwig said he chased the officer at speeds up to 60 miles an hour. The two air-conditioners were found in the back seat of Farran's private car, which had been driven without lights, Helwig testified.

Farran testified that he had been given permission to take the units by the night watchman at the Berkshire Apartments project, under construction at 4201 Massachusetts ave. nw.

The night watchman, Sherman T. Callaway, testified Wednesday that he had given neither man permission to take anything from the project. Callaway called police after he said Farran and Martin had visited the project earlier on June 6 and Farran had said "I figured on getting me one of these."

Three-Year Child Care Bill Passed

Senate and House OK Compromise; District to Act on $100,000 Needed

With hardly a murmur, Congress yesterday cleared and sent to the White House legislation to continue the District child day care program for three more years.

The Senate and House approved a compromise plan for extending the program beyond today when it was due to close under existing law.

The Senate originally had voted to set up the six centers for children of working mothers on a permanent basis; the House favored an extension of one year only.

Conferees agreed on the three-year compromise Wednesday. Since 1946 Congress has prolonged the program on a year-to-year basis.

As provided by Congress last year, the extension measure authorized up to $100,000 in annual appropriations with the District Welfare Department acting as the administrative agency.

One remaining hurdle is the acquisition of the actual funds. The Commissioners are expected to send a supplemental request to Congress.

Two Numbers Arrests Follow Street Scuffle

Two men were arrested yesterday about noon after a scuffle in the 700 block of 4th st. nw. and booked on numbers charges.

Pvt. Thomas E. Tolliver, police undercover man, said he made a 20-cent numbers play with Frank Porter, 41, 1238 5th st. nw. A scuffle ensued, Tolliver reported, when Porter, upon learning that his customer was a policeman, demanded return of the receipt and Tolliver refused.

Benjamin Waugh, 43, of 212 E st. nw., approached and intervened, police said. At that point two more policemen moved in, Pvts. Benjamin Bean and D. V. Pizzatti of the First Precinct.

In searching Waugh, police said they found a quantity of numbers slips. He was charged with disorderly conduct, operating a lottery and possession of lottery slips. Porter was charged with assault on an officer, operating a lottery and possession of number slips.

United States Commissioner Cyril S. Lawrence continued both cases to July 19.

Man Critically Wounded; Police Charge Brother

The three-year-long argument between two brothers over real estate inherited from their father came to a climax last night when one shot the other, Ninth Precinct detectives said.

Robert Wanzer, 53, of 724 49th st. ne., shot in the abdomen, was admitted to Casualty Hospital where his condition was reported "critical."

Henry Wanzer, 51, of 1133 7th st. ne., who allegedly shot his brother with a .32-caliber revolver outside the bedroom where their paralyzed mother lay in bed in the first-floor apartment at the 7th st. address, was held at police headquarters. He was charged with assault with a dangerous weapon.

Detectives said the brothers have argued over the inheritance since the death of their father

Smokey Arrives, Makes Smash Hit at Airport As Super-Duper Incarnation of Teddy Bear

Charles Del Vecchio—The Washington Post

BEARS WATCHING—Smokey, the much publicized bear cub, arrives at National Airport in a Piper Pacer accompanied by New Mexico Assistant State Game Warden Homer Pickens.

A 10-pound walking teddy bear named Smokey arrived at National Airport yesterday and captivated a Presidential Room reception gathering by nibbling on the green rug, chewing the Venetian blinds and sucking milk from a baby's bottle.

Smokey, all healed from burns suffered in a New Mexico forest fire where foresters found him orphaned and clinging to a smoking stump, will be formally presented to the children of America at 11 a. m. today at his new home in the Zoo, as a reminder of the danger of forest fires.

From the time he arrived in a Piper Pacer from New Mexico, traveling a good part of the way on the lap of New Mexico Assistant State Game Warden Homer Pickens, the 3-month-old bear cub all but took over National Airport.

Pilot Frank Hines paused to say Smokey was the best passenger he's ever carried, obviously loved air travel and slept most of the time, waking to scratch his ears when the plane was descending.

Then Smokey, brown, fuzzy, and the incarnation of a teddy bear, was marched off to the Presidential Room, which is reserved for distinguished visitors.

He promptly went to work nibbling the green rug, which he apparently mistook for greensward of New Mexico forests.

TWA Hostess Donna Crist drew him away with a nursing bottle, which Smokey sucked like a big-eyed baby, holding to the nipple with his paw.

He paused betimes to lick up extra drops of milk which fell to the table.

Pickens was telling how Smokey liked to sleep.

"He slept most of the way from New Mexico. Except to eat, he likes to sleep better than anything . . . Look! I think he's going to sleep right now."

A ring of white around his mouth, the full-tummied Smokey started to doze right there on the table.

Photographers' flashbulbs and the screams of delighted children—and adults—woke him up.

Smokey climbed down and went over and stuck his paws up on a floor-model ashtray and started nibbling. That was the nearest Smokey got to an after-dinner smoke.

He'll take up residence at the Zoo today. Despite the adulation heaped on his modest brow at the airport he remained calm trying hard to stay awake during the reception

Maryland Bar Urges Closer Custody Check

Atlantic City, June 29 (AP).—The Maryland Bar Association urged the courts today to make full investigations before awarding custody of children in divorce cases.

The association, at its annual convention here, unanimously endorsed reports of two separate committees which studied the question.

Judge Charles E. Moylan of the Baltimore division for juvenile causes, headed one committee. He reported for his group:

"The equity courts of Maryland are decreeing divorces in hundreds of non-contested cases without the slightest investigation of the welfare of thousands of children, provisions for whose custody are a vital part of the decrees."

Much the same findings were incorporated in the report of the bar's committee on divorce procedure, headed by Judge Herman M. Moser of Baltimore.

Took 2 Cupcakes

Hunger Cost: Dollar Fine Or Two Days

A "hungry" man of 51 with no criminal record, was sent to jail for two days yesterday for stealing two cupcakes, worth only a nickel apiece.

Charles Lee Kidwell, 51, 1602 22d st. nw., pleaded guilty to the offense, but Municipal Court Judge Armond W. Scott angrily declared:

"I should be ashamed to prosecute this case."

Government prosecutors admitted that the case should not have been processed for prosecution, but said that they were powerless as soon as Kidwell pleaded guilty. He was not represented by counsel.

The identity of the assistant U. S. Attorney who processed Kidwell's case for prosecution was not disclosed.

Kidwell was seen to take two of the cakes from a tray outside the Lafayette Drugstore, 825 15th st. nw., at 6:30 a. m., yesterday morning.

He told Judge Scott, "I was just hungry."

Municipal Court judges cannot give suspended sentences under a recent Court of Appeals decision.

Judge Scott sentenced Kidwell to pay a fine of $1 or serve two days in jail. He was jailed when he could not produce the dollar.

Early Morn Joyride Costs Motorist $155

A 20-minute joyride early yesterday cost Birtell Morse, 41, an elevator operator, $155.

After a chase of several miles, police caught Morse and charged him with (1) passing eight red lights, (2) passing three stop signs, (3) speeding in excess of 70 miles an hour and (4) driving on the wrong side of the street.

Collateral on the 13 charges totaled $155. Morse, who lives at 4940 Just st. ne., elected to forfeit the collateral.

Police said Pvts. Adam J. Ekas and Andrew M. Keady of the Second Precinct stopped Morse at 1 a. m. after he drove through a stop light at 12th st. and Rhode Island ave. nw.

They ordered him to follow their scout car to the stationhouse. Morse, police said, followed them to 11th and P sts. nw., then took off like a rocket.

They chased his car into northeast Washington. The radio brought nine other police cars into the chase and they were sent to strategic spots to try and intercept Morse.

Morse foiled two road blocks, police said, but was finally crowded to the curb on Franklin st., ne., off South Dakota ave., when a depression in the street forced him to slow his speed.

White House Police Captain, Five Other Officers to Retire

Six policemen, including a White House officer who guarded five Presidents, will retire today.

Capt. Isaac A. Bowman will leave the White House force after 24 years' service. He helped protect Presidents Wilson, Coolidge, Hoover, Roosevelt and Truman.

"As far as personality goes," he says, "you couldn't beat Roosevelt. He always had a friendly, good word for everyone."

Of the First Ladies, he remembers Mrs. Coolidge most fondly: "She was always jolly and sociable."

Bowman's retirement will mean promotion of Lieut. Bevis M. Bowles to captain; Sergt. Fred C. Mayes to lieutenant; Corpl. Hollis H. Clark to sergeant, and Pvt. Stephen Bodurski to corporal.

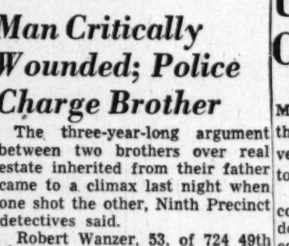

Capt. Bowman Sergt. Borger

Others retiring are Sergt. Henry M. Borger, 52, of 11 Wilson ave., Brentwood, Md., after 26 years with Park Police.

Corpl. W. E. Freeman, 47, of Alexandria, after 18 years with Park Police.

Pvt. David M. Brown, 49, of 732 Roxboro pl. nw., who served 25 years on the Metropolitan Police force in the same precinct, No. 8. He had eight commendations.

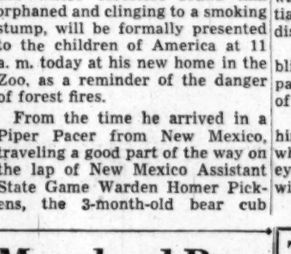

Corpl. Tingle Pvt. Morrison

Pvt. George E. Chappelle, jr., 42, of 1236 Raum st. ne., assigned to the 11th precinct. He joined the Metropolitan force in 1930.

Pvt. Walter B. Sanderson, sr., 58, of 1819 1st st. nw., assigned to the 14th precinct. He was appointed in 1923.

As a result of the retirement of Sergt. Borger and Corpl. Freeman, Corpl. Thomas Tingle will be promoted to sergeant, Pvt. John W. Mason to corporal, and Pvt. Ralph A. Morrison to corporal.

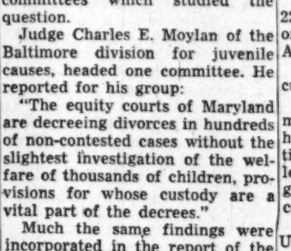

Corp. Mason Corp. Freeman

Crime Probers' Bid for $20,000 Held Up by House Committee

The request for $20,000 to wind up activities of the House District Crime Investigating subcommittee hit another snag yesterday in the House Administration Committee.

Following a closed-door meeting, Chairman Mary T. Norton (D., N. J.) announced the request has been referred back to its Accounts subcommittee.

She said the Administration Committee "wants answers to a few questions. There is just a little misunderstanding. But, unquestionably, the subcommittee will get the money it is asking for."

Committee members were warned not to disclose the reason for the latest tie-up.

There was one report, however, that the Administration committee questioned why the crime subcommittee is now seeking twice as much as its original appropriation, since hearings were concluded nearly three months ago.

The District subcommittee, headed by Representative James C. Davis (D., Ga.), was granted $10,000 to conduct its investigation into local crime and law enforcement.

Davis also refused to comment on yesterday's setback, but said he is still hopeful he will get the additional funds he is seeking.

D. C. Man Rescues Another From Bay On Fishing Trip

A 38-year-old liquor store salesman yesterday rescued a fellow Washingtonian who can't swim from the waters of Chesapeake Bay after the man fell off a fishing boat.

Raymond Owens, 27, of 221 C st. ne., former GI student now unemployed, was on a fishing party. He fell from the boat about 10 miles offshore at about noon.

In another boat nearby was Lawrence Gassney of the Cavalier Apartments, 3500 14th st. nw. He dived in, clothes still on, and swam 20 feet to rescue Owens.

"It wasn't anything," he said last night. "I just pulled a guy out of the bay, that's all."

Planning Board Votes Central D. C. Slum Survey

Will Ask $75,000 In Step Toward Redevelopment Of Three Sections

By Jean Reiff
Post Reporter

The National Capital Park and Planning Commission yesterday voted to start a detailed survey of slum areas in the central part of Washington in order to speed their redevelopment.

Commission members approved a report of the Coordinating Committee on Housing and Redevelopment calling for a survey of all problem areas except Barry Farms and Marshall Heights.

The survey is to be restricted to the slum areas in the Southwest section, in the Southeast section west of the Anacostia River and in a 20-block area in the downtown Northwest section, the commission decided.

Members voted to make an immediate request for $75,000 from the Housing and Home Finance Agency, to finance the survey. The HHFA has set aside $2,250,000 for redevelopment projects that can be started here by July 1, 1951.

The request will be made through the Redevelopment Land Agency, which will handle the actual work of clearing and redeveloping the slum areas.

The commission set up the following criteria as a guide for the survey:

1. The project area should be a true slum.
2. Its redevelopment should fit into the over-all plan for the city.
3. The area should be small enough to be redeveloped by the funds available but large enough to constitute the nucleus for a self-contained project.
4. Population displacement should be minimized so that the redeveloped area will accommodate as large a population as now occupies the area and larger if possible.

To Canvass Homes

5. The area should preferably be occupied by lessees rather than owner-tenants.
6. Elimination of alley dwellings should be considered carefully in the selection.
7. The need for additional schools, highways and utilities should be kept to a minimum.

The survey will be conducted according to the home-interview method, John Nolen, jr., planning director for the commission, said. He estimated it will take several months.

When it is finished, the NCPPC will draw up redevelopment plans, which will be submitted to the District Commissioners for approval. The Commissioners will hold public hearings before acting on the plans.

If the plans are approved, they will be presented directly to the Redevelopment Land Agency, which can then make an immediate start on slum-clearance work.

Will Interrogate NCHA

In order to maintain coordination between the slum-clearance program and the low-rent housing program of the National Capital Housing Authority, the commission voted to make a formal request that the NCHA submit by July 15 a statement outlining the general locale and approximate size of the projects in its first 2000-unit low-rent housing program. The commission will also ask NCHA to submit specific boundaries and size for each of the projects plus a definite timetable by October 15.

Barry Farms and Marshall Heights will not be included in the survey, because the 1949 Housing Act failed to provide appropriations for their redevelopment, Nolen said.

Yesterday's action marked the first definite step toward slum clearance here since the controversial Marshall Heights program was finally abandoned by NCPPC in April after a three-year battle to make it the scene of the first slum-clearance project. Staff members of the commission must now start a new survey of slum areas from scratch.

The commission yesterday also discussed a recent proposal to use the site occupied by the Civil Service Commission between 7th and 9th sts. and F and G sts. nw., for downtown off-street parking. The proposal had been made by the Motor Vehicle Parking Agency and Merchants and Manufacturers Association.

Commission members also voted to suggest to the board of trustees of the Georgetown Library, that the ground around the library be opened to the public as a park.

Boys, 3 and 10, 6th and 7th D. C. Polio Victims

Washington's sixth and seventh poliomyelitis cases of the year were reported yesterday, the District Health Department announced.

Victims were a 3-year-old boy of the 400 block of H st. sw., and a 10-year-old boy of the 4400 block of Greenwich pkwy. nw., health officials stated. Both were admitted to Children's Hospital.

At this time last year three polio cases had been reported in the District.

Alexandria Cigarette Prices Up Saturday

Hams Cheaper

Coffee Up 2 Cents Per Pound Here

Hams, fryers and turkeys are being featured by markets and groceries for holiday weekend dinners and picnics.

These items are being offered at lower prices this week, along with some fruits and vegetables, while other items are pretty much unchanged.

One exception is coffee, which was increased by 2 cents a pound by at least two chains in the wake of 1 to 3 cents by major roasters.

Frying chickens ranged generally from 37 to 43 cents a pound, and 53 to 59 cents for the "ready for the pan" fryers. Hams are offered at 55 to 63 cents, while turkeys are selling for about 49 cents a pound, New York dressed, and 59 to 69 cents "ready for the pan."

Watermelon is selling for 3 and 4 cents a pound.

Generally cheaper this week are raspberries, cantaloupes, honeyballs, honeydews, asparagus, snap beans, broccoli, carrots, celery, peas and squash.

Cigarette costs will jump 20 cents a carton in Alexandria Saturday and an additional 5 cents a carton will be applied by many retailers.

The 20-cent increase represents the controversial 2-cents per-pack city tax approved by the City Council last month as a means of balancing its snarled 1950 budget.

The 5-cent-per-carton boost is the result of a strengthened unfair sales law approved by the Virginia General Assembly. It requires that retailers make a specific minimum profit on smokes. It will affect only those dealers who have been making less than the profit specified by the law.

While the city tax affects only Alexandria, the unfair sales law applies to all Virginia retailers affected by its minimum-profit provisions. Both are effective Friday at midnight.

A Wholesaler's Tax

The city tax, which many dealers insist will drive tobacco business out of Alexandria, applies both to package and carton sales. Paid by wholesalers, it will be passed on to consumers throughout the city, it was indicated yesterday.

Most chain stores, whose cigarette profit is so light they will be affected by the State law, are planning a total increase of 25 cents in the carton price. Only the 2-cent tax will be applied to the package price, however, since by-the-pack sales net sufficient profit to satisfy the cost-plus provision.

Cigarettes selling now at 16 cents a package and two packs for 31 cents will jump to 18 and two for 35 in most stores. Carton prices will jump from $1.47 to $1.72 except in independent stores whose higher prices exempt them from the State law. In those stores, a straight 20-cent increase is scheduled on each carton.

Machine Sales Affected

Cigarettes sold in machines for 20 cents a pack will jump to 22 cents in most Alexandria establishments when the tax becomes effective. Representatives of vending companies were making the rounds of stores yesterday, arranging to convert the machines to accept quarters. A three-cent refund will be found in the packing.

One vendor said he might be able to retain the present price by eliminating the use of electric machines and using less-expensive, manually-operated venders.

Lane to Join Celebration In Bethesda

A big celebration, including a parade and street dancing, will mark completion of the widening of Wisconsin ave. in Bethesda Saturday.

Guest of honor at the affair will be Maryland's Gov. W. Preston Lane, jr. He will ride in the parade as far as the receiving stand at Commerce and Wisconsin ave., where he will then review the rest of the parade.

Forming on Wisconsin ave. just south of Jones Bridge rd., the marchers will proceed south on Wisconsin to Leland st. at 11 a. m. Grand marshal of the parade will be Lieut. Col. Ford Young, jr., Armored Cavalry Reserve, who will be mounted on a chestnut horse and escorted by six officers also mounted on matched chestnuts.

Participants will include Army, Navy and Marine troops, three bands, two drum and bugle corps, State and county officials and 15 floats. Some special features will be included as surprises.

The street dancing, for which both a hillbilly unit and a regular band are scheduled to play, will start at 8:30 p. m. on the concrete area of the Chevy Chase Motor Co. property at 7725 Wisconsin ave.

The work of widening Wisconsin ave. from East-West hwy. to the Woodmont Country Club was started about 10 months ago. The road, widened from two lanes to six lanes, has been completed, except for filling in the safety islands. This will be finished today if the weather permits. The sidewalks will be put in later.

Rents Raised On Barcroft Apartments

Rents will be raised August 1 for about 270 tenants of the 1280-unit Barcroft Apartments in Arlington, it was announced yesterday.

Controls were lifted in all of Virginia last Sunday by act of the State Legislature.

The $7 to $10 increases will affect only tenants who refused the voluntary rent hike, permitted under rent control in 1947, a management spokesman said. No increases will exceed 15 percent.

Only 800 units in the development fell under Federal controls. The remainder were built after 1948, when new apartment construction was exempted from controls.

Under the new rent schedules, one-bedroom units, will range from $56 to $69, instead of from $49 to $61. Two-bedroom units, formerly $63 to $70, will be $72.25 to $80.50.

Motorist Gets Dunking in the Anacostia

ESCAPES INJURY—John D. Griggs, 29, of 102 Brandywine pl. sw., got a soaking but otherwise escaped injury when his car went out of control and into the Anacostia River near the 11th st. se. bridge. Griggs' car skidded over wet pavement and grass when he made a sharp turn to avoid a collision. The vehicle went over the seawall 100 yards downstream from the bridge. Park police crane hauled the car out

'Preemy' but Game, Sibley Baby Gaining

Stellar attraction at Sibley Hospital these days—though she's well protected from the public—is six-week-old Martha Jane Kozee.

The infant now weighs less than 2½ pounds, which is nearly a pound more than when she entered this world on May 14. She is believed to be one of the smallest babies to survive.

Born 2½ months prematurely, she is the daughter of Mr. and Mrs. Karl Kozee, of 2105 Banning pl., Hyattsville, Md. Though still fed concentrated vitamins and her formula with a medicine dropper, she is expected to win her fight to live, hospital physicians said.

The hospital records show that Martha Jane weighed 1 pound 8 ounces at birth. She then lost 3½ of those precious ounces in the next few days, in the normal fashion of weight loss after birth. Yesterday, the scales recorded her weight at 2 pounds 6½ ounces. She's still in an incubator under oxygen.

Few persons other than the nurses, doctors and her parents are allowed near the "preemy" ward where Martha Jane is kept. Even her grandparents aren't allowed to see her, her mother said.

Doctors say Martha Jane will be kept at the hospital until she weighs at least 4½ pounds, and they couldn't tell how long that would take.

Mrs. Kozee, 28, says she hopes it will be before September. She and her husband, a cartographer with the Interior Department, have one other child.

Final Fairfax Hearing Tonight

The last of six public hearings will be conducted tonight at 8 o'clock in the Oakton School by a 21-member commission delegated to study possible changes in the government of Fairfax County.

The meeting, for residents of Urovidence District, will wind up the first stage of the commission's study. The group now plans a series of conferences with county-wide organizations. The commission is to make a report on the county government preparatory to a public referendum on a proposed change to the county manager plan. No date has been set for the vote, requested by more than 1000 county residents in petitions filed with the Circuit Court.

Ruling to Raze Church Annex To Be Fought

The Hyattsville Presbyterian Church promised a "fight to the finish" yesterday over a court ruling that may force it to tear down an addition it is building.

Judge J. Dudley Digges ruled in Prince Georges County Circuit Court Wednesday that the addition extends beyond the building setback lines enforced by the Maryland-National Capital Park and Planning Commission.

"The whole thing is a political manuever," said William E. Roll, chairman of the church's building council.

The infraction was first brought to light by a complaint from County Commissioner T. Hammond Welsh, who owns a house next to the church addition.

The addition, at 42d ave. and Farragut st., Hyattsville, extends to within 13 feet of the 42d ave. property line. Judge Digges ruled that the building line there is 25 feet from the property line. Welsh's house, which he rents out, is 30 feet back.

Roll contended that the commission's building inspector who issued a permit for the work, was informed in the permit application that the structure would exceed the building limits. The inspector knowingly approved the application which was later withdrawn after construction began, he said.

The inspector, Perce Wolfe, declined to comment on this.

Roll also took a dim view of the lone avenue of redress held out by Judge Digges. The judge granted time for a petition to the Board of Zoning Appeals before he signs an order to tear down the structure.

"What chance would we have before a board appointed by the County Commissioners when one of the commissioners is opposing us?" he asked.

A meeting of the building council and other church officials will be held next week to discuss a plan of action, Roll said. He favored making an appeal from the Circuit Court ruling, rather than a petition to the Board of Zoning Appeals.

Roll also said he personally favors sending a letter with the full facts to Governor Lane, who appoints the members of the commission.

The addition, a one-story slag-block structure, was planned to provide 12 classrooms for the church's Sunday School, Roll said. The outer walls have been completed at a cost of nearly $6500. Total cost of the building was to be $13,986 under a contract which has been suspended during the litigation.

Roll fired another shot at the commission as he asked, "What good are its permits if they can be withdrawn at any time after construction is begun in good faith?"

Attorney Asks County Probe Of Subversives

A demand that an Un-American activities committee be established in Montgomery County was voiced yesterday following dismissal of a teacher who was tagged a former Communist.

Franklin T. Miles, Chevy Chase attorney, said he would find out if such a committee may legally be established by the County Council.

He said he would demand that the Board of Education launch a full investigation of loyalty of school employes.

"The board would never have known of Hinckley's record if it had not accidentally discovered it as a result of the House Un-American Activities Committee investigations," he said. "The Maryland antisubversive Ober law didn't even come close to uncovering him."

Miss Bentley Accuses

Miles referred to the case of William H. Hinckley, fired Friday as an English teacher at Montgomery Blair High.

Elizabeth T. Bentley, former Communist courier, testified before the House Un-American Committee that Hinckley was a member of a Communist cell at Columbia University about 1935.

When summoned by the committee, Hinckley refused on grounds of self-incrimination to say if he was or ever had been a Communist. But the hearing brought out that in 1939 he denied he was a Communist.

Hinckley told the committee he signed the loyalty oath required under the Ober law for State, county or municipal employes in Maryland.

The State law requires public employes to certify that they are not "subversive" or members of "subversive" or "foreign' organizations.

Probe Begun

The law makes it a felony to be "subversive" and to belong to a "subversive" organization. It sets up fines up to $20,000 and 20 years in prison.

Frank McNaughton, president of the Montgomery Blair High School P.-T. A., said his group "has not involved itself in the activities of William Hinckley." He said the case should be handled by the County Board of Education and the State's attorney from a legal standpoint.

H. Stanley Stine, board member and former board president, said he thought the Hinckley case would be "worthy of discussion at the next board meeting," July 11. He said that School Superintendent Edwin C. Broome had no alternative but to fire Hinckley "if the facts were as the newspapers reported."

Broome said, "I couldn't possibly have retained Hinckley after he refused to say whether he was a Communist or not."

Assessment Rate Is 20 Percent Of Value, Falls Church Says

Assessment of property in Falls Church last year was slightly more than 20 percent of its fair market value, a business consultant testified yesterday in the city's annexation suit against Fairfax County.

The figure was given in Fairfax Circuit Court by William A. Van Allen, employed by the city to compile data for the suit. He told the court he obtained it through a study of land sales recorded in 1949. He said he reached his conclusion by comparing recorded sales against the assessed valuation of property involved in the transactions.

Purpose of his testimony, according to City Attorney Larue Van Meter, was to show that the city has an assessment ratio comparable to that of the county. Earlier in the week, the three-judge Annexation Court was told that Fairfax County last year assessed its property "on the underside" of 20 percent of true value.

Van Meter said the testimony showed Falls Church as a "relatively low" assessment ration, and could improve its financial standing by a reassessment which would bring a larger tax yield.

Another witness for Falls Church, Dr. James A. Rennie, Richmond accountant, told the court he believed $441,447 would be a "fair and equitable" settlement price for water and sewer improvements which would be built in the annexation area under a recently-approved county program.

The figure, he said, would represent the city's share of a three-million-dollar program planned for the Fairfax County Sanitary District No. 1. Some of the proposed improvements are to be built in the area which would be taken over by the city if the annexation suit succeeds.

Rennie said the total he recommended as a settlement figure included $363,825 as the cost of improvements which actually would be built in the disputed area, and $77,447 as the city's share of Government-owned sewers to be purchased by the county as part of the sanitary district program.

The trial, under way since June 19, will resume today at 10:30 a. m.

Archbishop of Cyprus Borne to Grave in Chair

Nicosia, Cyprus, June 29 (AP).—Archbishop Makarios of Cyprus, clad in the ceremonial robes of the Greek Orthodox Church, was buried today. He died yesterday at the age of 80.

The archbishop's body was borne through the streets in an armchair, and was buried seated near the graves of his predecessors.

Mrs. Mary F. Lewis Dies; Wife of Ex-Congressman

Cumberland, Md., June 29 (AP). Mrs. Mary Florida Lewis, 79, wife of former Congressman David J. Lewis, died at her home today

Her husband, a Democrat who represented Maryland's Sixth District in the House from 1910 to 1916, survives her. The funeral will be Saturday.

Edward G. Shirley Dead; B. & O. Rail Official

Baltimore, June 29 (AP).—Edward Granville Shirley, 65, veteran Baltimore Ohio Railroad official at Cumberland died today in University Hospital.

Before being taken ill recently, Shirley had been assistant trainmaster in charge of operations and towers at Cumberland. He had been with the B & O more than 50 years.

Lee T. Turner Dies; Builder, Civic Leader

Funerals services for Lee T. Turner, 58, building contractor and prominent civic leader who died Tuesday of a heart attack at his home 3575 Appleton st. nw., will be held at 1 p. m. today at the Hines funeral home, 2901 14th st. nw. Burial will be in Arlington Cemetery.

Mr. Turner

Mr. Turner, whose offices were at 3616 14th st. nw., has been a general contractor for more than 25 years. He had inherited the company from his father, the late W. L. Turner, who had started the business more than a half-century ago.

Among the various construction jobs handled by Mr. Turner's company were several Washington high schools, Arlington County schools, and local restaurants. Recently the company remodeled a portion of the old Decatur House on Lafayette Square for the Trux-14th st. nw., had been a general

Mr. Turner's company had also built the Prince Georges County Hospital, the Walter Reed Hospital outpatient clinic, and projects at the Bureau of Standards, Naval Gun Factory and at Bolling and Andrews Air Force bases, and an addition, under way now, to the Arlington County Courthouse.

A native of the District, Mr. Turner was a graduate of the old Business High School and Benjamin Franklin University.

Mr. Turner had been a member of the D. C. Apprenticeship Council, set up to coordinate labor and management efforts for long range apprenticeship programs in various trades, since its inception in 1946.

He was also a member of the Washington Board of Trade, Washington Building Congress, Association of General Contractors, Columbia Heights Businessmen's Association, Master Builders Association, Masonic Federal Lodge No. 1, and Columbia Chapter No. 1, Royal Arch Masons. He was a trustee, too, of Gunton Temple Memorial Presbyterian Church.

Mr. Turner was a World War I veteran, and a member of Sergeant Jasper Post No. 13, American Legion, and of the Disabled American Veterans.

He is survived by his wife, Mrs. Ida Sengstack Turner; a son, John Lee Turner, and his mother, Mrs. Annie C. Turner.

150 Years' Tale

D.C. History To Be Theme Of Park Talk

An illustrated talk on "Washington Since 1800" will be given Saturday at the Sylvan Theater, Washington Monument Grounds, as part of the National Capital Parks program for this weekend.

Randle B. Truett, chief of the National Memorials and Historic Sites Division, National Capital Parks, will be the speaker. In addition, Clarence W. Lahde will present his new all-color film, "Washington, City of Stately Beauty." The program will open with recorded music at 8:15 p. m.

The weekend program also includes:

A tree walk in West Potomac Park from 3 to 5 p. m. Saturday, with the group meeting at 19th st. and West Virginia ave. nw.

A caravan trip to Leetown Hatchery, W. Va., and through the Potomac River countryside in Maryland, with busses leaving 1416 F st. nw. at 8 a. m. Sunday and returning at 6 p. m. Participants are asked to bring a picnic lunch.

Horse-drawn barge trips on the C & O canal leaving Lock 3 on 30th st. one block south of M st. nw. at 2 p. m. and Lock 5 at Brookmont at 4 p. m. both Saturday and Sunday.

Naturalist Robert Herr will be on duty at the Kenilworth Aquatic Gardens from 10 a. m. to 4 p. m. Sunday to talk about the hardy varieties and the day and night blooming tropical water lilies now flowering.

Wife of Motor Co. Owner To Be Buried Today

Funeral services for Mrs. Henry E. Sheriff, 43, of 1218 B st., se., who died Tuesday at Sibley Memorial Hospital following a long illness, will be held at 2:30 p. m. today at Chambers funeral home, 517 11th st. se. Burial will be in Congressional Cemetery.

Mrs. Sheriff, the former Miss Esther Jane Carver, was the wife of the owner of the Sheriff Motor Co., and a native of Washington.

She was for many years a member of Temple Baptist Church.

Besides her husband, she is survived by her father, William A. Carver, of 1705 W st., se.; two sisters, Mrs. Walter A. Ward, of 1438 V st. se., and Mrs. Samuel Snelling, also of Washington; and a brother, William J. Carver, of Toledo, Ohio.

Remon's Sister-in-Law To Be Buried Today

Funeral services for Mrs. Alice Hyland Hickey, 74, of Worcester, Mass., sister of Mrs. Mary Hyland Remon of 3104 33d pl. nw., wife of John A. Remon, vice president of the Chesapeake and Potomac Telephone Co., will be held at Worcester this morning. Burial will be in St. John's Cemetery there.

Mrs. Hickey was the wife of the late Frank D. Hickey, who served as accountant for the State Statistical Bureau in Boston.

Besides Mrs. Remon, she is survived by a niece, Ruth R. Wenzel of Washington, a nephew, David B. Lovell, jr., of Providence, R. I., and a sister-in-law, Anna T. Lovell of Worcester.

Dr. B. R. Rhees Dies; Served U. S. 48 Years

Dr. Benjamin Rush Rhees, 74, former deputy commissioner of prohibition and father-in-law of James T. Berryman, Evening Star cartoonist, died yesterday at the Berryman residence, 6633 32d pl. nw., where he and Mrs. Rhees have been visiting.

Dr. Rhees, who retired from Government service in 1946, and his wife have been living in East Orange, N. J., and were planning to make their home in Florida.

Dr. Rhees was the son of William J. Rhees, one of the founders of the YMCA here and a director of the Smithsonian Institution. In 1898, when 22 years old, Dr. Rhees entered Government service as an employee of the Fisheries Commission. Later he was employed by the Lighthouse Board and the Secret Service.

In 1909 he was graduated from the George Washington University as a doctor of medicine. He practiced for a short time and then joined the Internal Revenue Bureau. After four years as secretary to the commissioner, he was assigned to the Narcotic Enforcement Branch and, with the advent of prohibition in 1920, to the enforcement of liquor laws.

In 1929 he was named deputy commissioner of the Prohibition Bureau, and in 1931 deputy commissioner of the Bureau of Industrial Alcohol.

Upon the repeal of prohibition in 1934 he became district supervisor of the Alcohol Tax Unit in Newark, N. J., and in 1943 he became supervisor of the Alcohol Tax Unit for New York and Puerto Rico, in which capacity he was serving at the time of his retirement.

In addition to his wife and Mrs. Berryman, he is survived by a son, William Jones Rhees, of Alexandria, Va., and a grandson, Rhys Morgan Berryman, 12.

Funeral services will be held at the S. H. Hines funeral home, 2901 14th st. nw., at 2 p. m. Saturday. Burial will be in Rock Creek Cemetery.

Young Leesburg Doctor, Formerly of D. C., Dies

Leesburg, Va., June 29.—Dr. Charles DeVault Prather, jr., 29, died unexpectedly early this afternoon at the Loudoun Hospital from a heart attack. Dr. Prather was taken ill this morning at his home in Leesburg and was taken to the hospital about noon by ambulance. He died less than an hour after admission.

He was a native of Washington, D. C., and came to Leesburg to practice medicine in the summer of 1947.

Dr. Prather was graduated from Randolph-Macon Academy, Front Royal, in 1939. He also was a graduate of Georgetown University and of the George Washington School of Medicine in 1945.

Dr. Prather interned in Boston City Hospital and was a first lieutenant in the United States Army from July, 1945 to April, 1946.

His residency was at Doctors Hospital in Washington from July, 1946, to June, 1947. He had a large practice in Leesburg and Loudoun County and was vice chairman of the staff of Loudoun Hospital.

He is survived by his father, Charles D. Prather, sr., of Washington; his mother, Mrs. Louis T. Rouleau, Washington; his wife, Mrs. Mary Morris Prather; two small daughters, Lyn and Sandra, and a son, Charles D. Prather, 3d.

Funeral arrangements are not completed.

Deaths Reported

The following deaths were reported yesterday by the Bureau of Vital Statistics of the District Health Department (figure in parentheses is date of death):

Ella Fitzgerald, 92, 4408 39th st. nw. (27).
Florence Lloyd, 90, 2321 Park st. ne. (27).
James Mitchell, 85, 506 10th st. nw. (26).
Julia McGillicuddy, 80, 2844 Wisconsin ave. nw. (27).
John Bateman, 79, 806 Maryland ave. ne. (27).
Jessie Elting, 79, 1473 Harvard st. nw. (27).
George Evans, 79, 245 Peabody st. nw. (26).
Charlotte Wilson, 73, 2615 Woodley rd. nw. (27).
James Smith, 73, 1261 Kearney st. ne. (26).
Carl Lehnhard, 73, 1657 Crittenden st. ne. (27).
Maretta Hartshorn, 71, 3764 Benton st. nw. (28).
Joseph Cooley, 66, U. S. Soldiers' Home (26).
Elsie Rooney, 65, 5 Riggs ct. nw. (27).
Arthur Menafee, 64, 2141 I st. nw. (27).
William Andrews, 57, U. S. Soldiers' Home (26).
Austin Summers, 52, 6629 Harlan pl. nw. (27).
Fraser Gardner, 48, 5410 3rd st. nw. (27).
Lynwood Bowersox, 45, 1120 D st. se. (27).
John Spadola, 43, 5314 26th rd. n., Arlington, Va. (28).
Esther Sheriff, 43, 1218 B st. se. (27).
John Richards, 80, 1323 Trinidad ave. ne. (27).
Richard Smith, 72, Blue Plains, D. C. (24).
John Davis, 66, 721 Kenyon st. nw. (27).
Blanch Wade, 224 5th st. se. (26).
Mamie Booker, 64, 136 Adams st. ne. (26).
Clarence Chisholm, 56, 1618 Montello ave. ne. (27).
William Chisley, 53, 39 Fenton st. ne. (25).
Sam Davis, 46, 60 Pierce st. nw. (23).
Erline Basil, 35, 2101 Connecticut ave. nw. (27).
Jean Boatwright, 4, 752 Kenilworth ave. ne. (27).
Infant Scurry, 6 hours, 524 24th st. nw. (26).

Ira L. Ingram, Real Estate Saleman, Dies

Ira Lorenzo Ingram, 70, of 7903 Woodbury dr., Silver Spring, a retired real estate salesman, and resident of Silver Spring for 17 years, died Wednesday night at his home after a long illness.

Born in Uchee, Ala., he went to Columbus, Ga., at the age of 21 where he established his own shoe business. He remained there for 15 years. Later, Mr. Ingram moved to Akron, Ohio, and traveled for several national banks, selling securities.

Three years ago, when his health failed, Mr. Ingram retired from real estate business, having been associated with Robert E. Lohr, Washington, and E. S. Price, Wheaton, Md.

He was a charter member of the Silver Spring Elks Lodge and became a member of the Catholic Church three years ago.

Besides his wife, Eva, Mr. Ingram is survived by a daughter, Mrs. Doris Kogok, 8905 Walden rd., Silver Spring; a son, Ira L., jr., Rock Creek Church rd., Washington; a brother, Alphonso, of Oplita, Ala., and a sister, Mrs. Arthur Springer, Columbus, Ga.

Requiem mass will be said Saturday at 9 a. m. at St. Michael's Church, Silver Spring. Burial will be in St. Mary's Cemetery.

Widow of Store Founder Dies; Rites Sunday

Mrs. Camille B. Nordlinger, 69, widow of Gerson Nordlinger, founder of Philipsborn ladies furnishings store, died yesterday at her home in Woodley Park Towers after an illness of more than a year.

Mrs. Nordlinger

She was born in Washington, the daughter of the late Samuel and Jeanette Bensinger, who were life-long residents here. She was graduated from Mount Vernon Seminary in 1899.

In 1904, she married George Nordlinger, also a native of Washington, and prominent in real estate and financial circles here. He died in 1943.

Mrs. Nordlinger was active in charity work. During World War II, she also participated in the work of the Stage Door Canteen and other servicemen's recreational organizations here.

She is survived by three sons: Gerson Nordlinger, jr., of the Woodley Park Towers; William P. Nordlinger of Norfolk, Va., and Samuel G. Nordlinger of Baldwin, N. Y., and two grandchildren.

Funeral services will be held Sunday at 2 p. m. at Gawler's Chapel, 1756 Pennsylvania ave. nw. Burial will be in Washington Hebrew Congregation Cemetery.

Lieut. Camp, Annapolis Grad, to Be Buried Here

Lieut. (jg) Joseph M. Camp, 29, who was killed April 21 when a C-54 transport plane crashed into a mountain 27 miles west of Yokohama, Japan, will be buried with full military honors in Arlington Cemetery today after services in the Fort Meyer Chapel at 2 p. m.

A native of Nokomis, Ala., Lieutenant Camp was a member of the Naval Academy class of 1945, but was graduated at Annapolis in June, 1944. He served on the aircraft carrier U. S. S. Bennington during the remainder of World War II.

He was on duty with the Pacific Fleet and was one of 35 Americans killed when the C-54, en route from the Philippines to Tokyo, crashed. He was a passenger on the plane.

Surviving are his wife, Mrs. Elizabeth Camp, of 210 Danbury rd., Bethesda; a son, Joseph M, Camp, jr., aged 3; a daughter, Nancy Lynn Camp, aged 1½, and his mother, Mrs. Bessie M. Camp, of Nokomis, Ala.

Frederick C. Bradford To Be Buried Today

Frederick Charles Bradford, 63, of Glenn Dale, Md., nationally-known Government expert on apples, for whom funeral services were held yesterday at the Francis Gasch's Sons funeral home in Hyattsville, will be buried at 2:30 p. m. today in Wellesley, Mass.

Mr. Bradford, who died Tuesday, headed the field station at Glenn Dale of the Department of Agriculture, not of the Bureau of Standards, as was incorrectly stated Thursday. The Washington Post regrets the error.

Coming Sunday in Parade

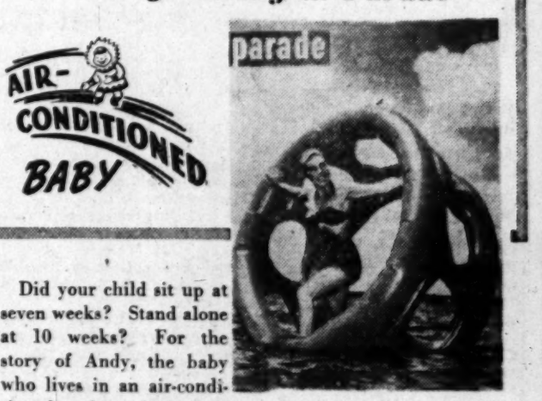

Did your child sit up at seven weeks? Stand alone at 10 weeks? For the story of Andy, the baby who lives in an air-conditioned crib with built-in radio station, read "Cradle for 1950" this Sunday in Parade.

The Washington Post

In Memoriam

A booklet of 101 "In Memoriam" tributes suitable for publication is now available without charge. Remembrances for all members of the family and for friends are included. The booklet may be obtained at the front counter in The Post Building, by telephoning your request, or by writing to The Washington Post Classified Advertising Department, Washington 4, D. C.

Died

BUCK, OCIE O. On Wednesday, June 28, 1950, at her residence, 401 A st. ne., OCIE O. BUCK, beloved wife of Merle Buck, and mother of Letha L. Henry, Carl N. Robinson and Orpha B. Wilkinson. Friends may call at the Lee Funeral Home, 4th st. and Mass. ave. ne., where services will be held on Monday, July 3, at 1 p. m. Interment Arlington National Cemetery.

BUTLER, ELVA GRING. On Tuesday, June 27, 1950, ELVA GRING BUTLER of Masonic and Eastern Star Home, 5000 New Hampshire ave. ne. Services at the S. H. Hines Co. Funeral Home, 2901 14th st. nw. on Friday, June 30, at 9:30 a. m. Interment Cedar Hill Cemetery.

CROPP, DAVID O., Sr. On Wednesday, June 28, 1950, DAVID O. CROPP, Sr., of 812 6th st. nw., father of David O. CROPP, jr., and Robert L. Cropp, Madeline Clements, Mrs. Katherine Wells and Mrs. Evelyn Woodard, brother of William Mervin and Jesse Cropp, Mrs. Helen Miles, Mrs. Susie Beach, Mrs. Annie Spencer, Viola Cropp and Mrs. Ethel Pirone. Services at Chambers Funeral Home, 517 11th st. se., on Saturday, July 1, at 10 a. m. Interment Washington National Cemetery.

DARBY, ROGER W. Suddenly, on Wednesday, June 28, 1950, at his home, ROGER W. DARBY of Dawsonville, Md., brother of Mrs. William L. Lewis, Kensington, Md. He is also survived by a brother, Thomas C. Darby, Dawsonville, Md. Services at his late residence on Friday, June 30, at 2 p. m. Interment Monocacy Cemetery, Beallsville, Md.

DOYLE, ROSALIE C. On Monday, June 26, 1950, at Oakland, Calif., ROSALIE C. DOYLE, of Oakland, Calif., beloved wife of the late Robert E. Doyle, former Captain of the Metropolitan Police, mother of Robert E. Doyle, Mrs. William A. Kettlewell, Mrs. Samuel A. Munday, Oakland, Calif., sister of Albert Collins, Washington, D. C., Florence De Montreville, Brooklyn, N. Y., and Alice Diehl, Philadelphia, Pa. Services at the S. H. Hines Co. Funeral Home, 2901 14th st. nw. on Friday, June 30, at 3 p. m. Interment Cedar Hill Cemetery.

FRISBIE, MARY ESTELLA. On Thursday, June 29, 1950, at her residence, 2230 North Kensington st., Arlington, Va., MARY ESTELLA FRISBIE, the beloved wife of Edward R. Frisbie and mother of Mrs. George M. Fisher and Mrs. Hugh M. Shafer and grandmother of Hugh M., jr., and Edward R. Shafer. Friends may call at Simmons Bros. Funeral Home, 2007 Nichols ave. se. Funeral services at the Emmanuel Episcopal Church, 13th and V sts. se., on Saturday, July 1, at 2:30 p. m. Relatives and friends invited. Interment Cedar Hill Cemetery.

HOFFMAN, GEORGE F. On Thursday, June 29, 1950, at his residence, 4207 Ethland ave., Baltimore, Md., GEORGE F. HOFFMAN, beloved husband of the late Margaret Hoffman and father of the Rev. William H. Hoffman, USN. Remains resting at the Fahey Funeral Home, 1627 West North ave., Baltimore, Md. Requiem mass Monday, July 3, at 9 a. m. at All Saint's Church, Liberty Heights ave., Baltimore, Md. Relatives and friends invited.

HUNT, ELSIE MAE. On Tuesday, June 27, 1950, at the Washington Sanatorium and Hospital, ELSIE MAE HUNT of Spencerville, Md., beloved wife of Roy R. Hunt, and mother of Roy R., jr., Richard E., Sharon Lee and Michael W. Hunt; daughter of Mrs. C. J. Martin and Mr. Ellis G. Wilcher, and sister of Mrs. Muarl Zinke, Mrs. Catherine Ebert, Mrs. Estelle Wells, Mrs. Ellen Pulley, Mr. Earl W. and Ellis L. Wilcher. Mrs. Hunt rests at the Warner E. Pumphrey Funeral home, 8434 Georgia ave., Silver Spring, Md., where services will be held on Friday, June 30, at 11 a. m. Interment Fort Lincoln Cemetery.

INGRAM, IRA LORENZO. On Wednesday, June 28, 1950, at his home, 7903 Woodbury dr., Silver Spring, Md., IRA LORENZO INGRAM, beloved husband of Eva E. Ingram and father of Mrs. Tony Kazok and Ira Lawrence Ingram. Mr. Ingram rests at the Warner E. Pumphrey Funeral Home, 8434 Georgia ave., Silver Spring, Md., where prayers will be said on Saturday, July 1, at 8:45 a. m., thence to St. Michael's Catholic Church, where mass will be offered at 9 a. m. for the repose of his soul. Interment St. Mary's Catholic Cemetery, Washington, D. C. (Columbus, Ga., papers please copy.)

McAboy, GEORGE RANDOLPH. On Thursday, June 29, 1950, at his residence, 1709 B st. se., GEORGE RANDOLPH McABOY, beloved husband of Myrtle P. McAboy, and father of Comdr. Lyman R. McAboy, Loula Louise Donnelly and Harriete E. Beacham. He also is survived by 10 grandchildren. Friends may call at the Robert A. Mattingly Funeral Home, 131 11th st. se., until Monday, July 3, at 9 a. m. Requiem mass at Holy Comforter Church at 9:30 a. m. Relatives and friends invited. Interment Glenwood Cemetery. Please omit flowers.

MORRIS, ACHILLIAS GEORGE, SR. On Wednesday, June 28, 1950, GEORGE ACHILLIAS MORRIS of 3137 South Glebe rd., Arlington, Va., husband of Mattie Morris, and father of Mrs. Luther Lawson and Achillias George Morris, jr., SN, U. S. Navy. Services at Chambers Funeral Home, 3072 M st. nw., on Friday, June 30, at 3 p. m. Interment Arlington National Cemetery Monday, July 3, at 11:30 a. m.

NORDLINGER, CAMILLE B. On Thursday, June 29, 1950, at her residence, Woodley Park Towers, CAMILLE B. NORDLINGER, wife of the late Gerson Nordlinger and mother of William P. Nordlinger, Norfolk, Va.; Samuel G. Nordlinger, Baldwin, N. Y., and Gerson Nordlinger, jr., of Washington, D. C. Friends may call at Gawler's Chapel, 1756 Penna. ave. nw., where services will be held on Sunday, July 2, at 2 p. m. Interment Washington Hebrew Congregation Cemetery.

PEARSON, ALBERTA I. On Tuesday, June 27, 1950, at her residence, 1708 Lawrence st. ne., ALBERTA I. PEARSON, beloved wife of the late Thomas Pearson, mother of Jack Pearson, and sister of Edward M. Cook, of Pasadena, Calif. Friends may call at William J. Nalley's Funeral Home, 3200 Rhode Island ave. at Eastern ave. ne., where services will be held on Friday, June 30, at 3 p. m. Relatives and friends invited. Interment Rock Creek Cemetery.

RHEES, Dr. B. RUSH. Suddenly, on Thursday, June 29, 1950, at the residence of his daughter, Mrs. Jane T. Berryman, 6633 32d pl. nw., Dr. B. RUSH RHEES of East Orange, N. J., beloved husband of Rena J. Rhees and father of William J. Rhees, one grandchild, Rhys M. Berryman, brother of Miss Flora G. Rhees and Mrs. Grace R. Loxley, both of California. Services at the S. H. Hines Co. Funeral Home, 2901 14th st. nw., on Saturday, July 1st at 2 p. m. Interment Rock Creek Cemetery.

SAIA, MARTIN. On Wednesday, June 28, 1950, MARTIN SAIA, beloved husband of Jennie Saia, father of Mrs. Mary Meyers, Mrs. Sadie Petty, Mrs. Annetta Belford, Mrs. Rosaline Grauso, Margaret, Grace, Charles, Francis, and Joseph Saia. Funeral from the W. W. Deal Funeral Home, 4812 Georgia ave. nw., on Saturday, July 1, at 9:30 a. m. Thence to Nativity Church, where Requiem Mass will be offered at 10 a. m. Relatives and friends invited. Interment Fort Lincoln Cemetery.

SAIA, MARTIN. The officers and members of Plumbers Local Union No. 5 are hereby notified of the death of Brother MARTIN SAIA. Funeral from the W. W. Deal Funeral Home, 4812 Ga. ave. nw., on Saturday, July 1, 1950, at 9:30 a. m. Interment Fort Lincoln Cemetery. Fraternally
D. C. DOW, Recording Secretary.

SHERIFF, ESTHER JANE (nee Carver). On Tuesday, June 27, 1950, ESTHER JANE SHERIFF (nee Carver) of 1218 B st. se., wife of Henry E. Sheriff, daughter of William A. Carver and sister of Mrs. Ruth Snellings, Mrs. Naomi Ward and William J. Carver. Services at Chambers' Funeral Home, 517 11th st. se., on Friday, June 30, at 2:30 p. m. Interment Congressional Cemetery.

SMITH, CARRIE W. On Wednesday, June 28, 1950, CARRIE W. SMITH of 133 Prescott st., Friendship Heights, Md., beloved sister of Dr. Edward S. and Bessie M. Smith. Services at the residence on Friday, June 30, at 2 p. m. Interment Rock Creek Cemetery.

SMITH, J. FRANK. Suddenly, on Monday, June 26, 1950, at his residence, 1261 Kearney st. ne., J. FRANK SMITH, beloved husband of Bessie B. Smith, father of Mrs. Carl A. Kroemann and brother of Miss Adelaide Smith. Funeral from the above residence on Friday, June 30, at 9:30 a. m. Requiem mass at St. Anthony's Church, at 10 a. m. Relatives and friends invited. Interment Glenwood Cemetery. Please omit flowers.

SPADOLA, JOHN M. On Wednesday, June 28, 1950, at George Washington Hospital, JOHN M. SPADOLA of 5314 26th rd. No., Arlington, Va., beloved husband of Clara Spadola, and father of Peter Michael and Joan Adeles Spadola. He is also survived by his parents, Frank and Benedetta Spadola, and one brother, Charles Spadola, and a sister, Mrs. Louise Perez. Remains resting at the Ives Funeral Home, 2847 Wilson blvd., Arlington, Va., until Saturday, July 1, at 8:30 a. m.; thence to St. Agnes Catholic Church, 21st and N. Randolph sts., Arlington, Va., where mass will be offered at 9 a. m. for the repose of his soul. Interment Columbia Gardens Cemetery.

TROTTER, HARVEY L. Suddenly, on Wednesday, June 28, 1950, at 3238 N st. nw., HARVEY L. TROTTER, beloved husband of the late Marie W. Trotter, father of Bernard E. Trotter, nephew of Mrs. Landonian Turner of Cumberland, Md. Funeral from the Geo. W. Wise Co. Funeral Home, 2900 M st. nw., on Friday, June 30, at 2 p. m. Relatives and friends invited. Interment Arnon Chapel Cemetery, Forestville, Va.

**TUR

Army Doctor Cites 'Nerve Gas' Effects

The Nation's doctors were officially warned yesterday that enemies of this country may someday attack American populations with paralyzing to deadly "nerve gases."

Such gases, said Col. John R. Wood, medical chief of the Army's chemical warfare division, loom now as the only generally-known chemical agents effective for long-range attack.

Colonel Wood's talk, made before the military medicine and surgery section of the American Medical Association, in San Francisco, was released at address time here by the U. S. Department of Defense.

Describing frightful effects of the gases oin humans, Colonel Wood said that even a trace of vapor from the almost odorless and colorless "nerve gas" liquids affects the eyes and nose and brings on coughing attacks. Slightly greater doses, he said, temporarily blind the victims and induce severe head pains.

Various Other Results

In greater, though still low doses, the vapors restrict breathing, leaving human victims gasping for air for several days. And exposures to large doses bring progressive pains, confusion, unconsciousness, convulsions and death from brain damage or heat spasms, he said.

His talk on the nerve gases marked the first time an Army official in service has openly discussed their existence, it was said. Such gases, however, have been subject to many speculative articles on future warfare since their confiscation from the Germans in World War II.

Presumably, the volatile liquids would be released over American population centers in liquid-filled bombs dropped by high-flying planes. Possibly, but less likely, they might be sprayed like insecticides from low-flying planes.

Most gasmasks do protect against inhaling the vapors, it was said, but by the time a person realizes the danger he's already a victim. The water-like liquids do not burn or otherwise irritate the skin to give warning of their deadly activity.

Vulnerable Humanity

The "nerve gases," Colonel Wood told the doctors, can enter the body in breathing, by obsorption through the skin or eyes, or by swallowing. Some of the chemicals, it was later explained, are water-soluble and retain their paralyzing qualities for a considerable length of time in liquids and in foods.

Early symptoms of "nerve gas" poisoning, Colonel Wood said, involve a flushing of the face, a rapid pulse and a sensation of warmth. In severe cases, they bring paralysis to the involuntary muscles, notably those which control breathing and heart beat.

Describing the symptoms of severe exposure, Colonel Wood said: "The subject becomes confused, cyanotic (blue-tinged), may have nauseas and vomiting, and soon falls unconscious. Meanwhile, his blood falls to shock level, severe bradycardia (very slow heart beat) develops, and cardiac arrest may occur as a temporary or terminal event."

Atropine Injections Help

The deadly heart and lung effects may be reversed if medical care is given promptly, he said. This can be done with "relatively large doses" of atropine injected into the veins. The same drug, obtained from belladonna and similar plants, is used as an antidote to morphine overdoses and for treating acute attacks of bronchial asthma and gall bladder and intestinal colics.

Principal treatment danger to the patient lies in undertreatment, he declared. The atropine injections must be carried on for several days, since toxins of the gas long outlast the massive first dose of atropine, he said.

Severely affected victims, Colonel Wood warned, if not given immediate treatment, will develop intermittent and then continuous convulsive seizures which continue till the deadly paralysis occurs.

Even the usual first aid methods for helping patients breathe fail in "nerve gas" poisoning cases, he said. The new Emerson method, however, "might be worth a trial," he added. This consists of alternately raising and lowering the hips of the prone patient to force breathing.

Resuscitators Best

He recommended use of mechanical resuscitators as "the most practical and reliable" method of giving artificial breathing to "nerve gas" victims. He warned, however, that no time be lost awaiting arrival of the resuscitators lest breathing failure bring on irreversible brain damage.

An official of the Defense Department said the decision to make the "nerve gas" information public was reached largely for guidance in future civilian defense planning. Not only the doctors but the public is entitled to the information, he said.

Colonel Wood, present medical director of the Army Chemical Center, Edgewood, Md., is scheduled to become chief of the research and development section of the Army Surgeon General's Office on August 17.

On Construction

Arlingtonians Compliment School Board

An open meeting, sponsored by the Arlington School Board to draw comment on its current school construction program, yielded much praise and virtually no complaints last night.

About 60 persons, meeting at Kate Waller Barrett School, heard School Board Chairman Mrs. Elizabeth Campbell warn that the board "can't afford to make mistakes" in present school construction, but must build schools to last for the next 50 years.

Funds from a current $4,750,000 bond issue are virtually exhausted. The school board is considering requesting a referendum of a new school bond issue, which some citizens' groups have asked to be set at eight million or nine million dollars.

Reed K. Pond, chairman of the Citizens Committee for School Improvement, urged the board to not be "swayed by the false economy of cheap construction."

He reminded the board his committee had indorsed a bond issue up to $3,500,000 if necessary and urged that the board's planning program also "include pre-primary schools and a junior college within a reasonable period."

Ralph Clark, president of the Washington-Lee High School P.-T.A., urged the board to build as many rooms as possible in the next two or three years in view of the current Far Eastern situation, which might "cut down" the school building program.

Synod Backs State Support For Students

Milwaukee, June 29 (AP).—The Lutheran Church Missouri Synod asserted today the church can accept state aid for social services to parochial school children.

In a resolution adopted by the synod's forty-first triennial convention, the delegates added that the church "may even be within its rights in demanding such services."

These included bus transportation, school lunch programs, health services and, in some cases, books.

At the same time, delegates opposed granting tax funds to subsidize parochial schools themselves. Such action was termed "support of the teaching program of church schools" and, hence, support of religious institutions.

A report of the synod's board of parish education, on which the recommendation was based, called on the church to "guard against a union of church and state on the one hand and the absolute separation of religion from the state and the schools on the other hand."

Separation of church and state does not demand the exclusion of religion from the education of the children or even from the state, the report declared.

The report went on to assert that the state can be on "friendly terms with the church without interfering with its functions or breaking down the distinction between the two institutions."

"In fact," the report stated, "the state should cooperate with the church wherever the welfare of the Nation demands such cooperation."

150 Boys to Leave For Merrick Club Camp Saturday

The Merrick Boys Club Camp at Maryland Point, Md., will open its sixteenth season Saturday when 150 underprivileged boys arrive for free two weeks vacations.

The boys will leave the Christ Child Settlement House, 608 C st. ne., at 10 a. m. tomorrow by bus for the camp, located on the Potomac about 55 miles from Washington. At the camp they will be welcomed by Director Paddy Kane and his counsellors.

In the first group are 18 boys from the Industrial Home School Annex, Wisconsin ave. and Calvert st. nw. Others were recommended by school teachers, clergymen, social workers and civic organizations.

The camp is conducted by a board of directors composed of 100 business and professional men. The board is conducting its annual appeal to finance free vacations for 600 boys from poor neighborhoods. The appeal is being directed by Al Philip Kane.

Citizens, Angered By Fare Hike, Ask PUC Be Dropped

The Citizens Committee to Abolish the Public Utilities Commission was formed for that purpose yesterday on the heels of the rate increase granted Capital Transit Co. Wednesday by the PUC.

In a statement, the group called the PUC a "compliant puppet for the utilities" and said it will ask Congress to replace it with a new kind of commission under a new statute.

The Wednesday decision ordered CTC rates increased starting July 16 from 13 cents cash, three tokens for 35 cents and $1.75 for the weekly pass to 15 cents cash, three tokens for 40 cents and $2 for the weekly pass. PUC Chairman James H. Flanagan yesterday said his office had received no complaints.

Dr. Brown-Serman

Dean Named At Seminary In Alexandria

Harris & Ewing

REV. DR. STANLEY BROWN-SERMAN
. . . named dean

The Rev. Dr. Stanley Brown-Serman has been named dean of the Virginia Theological Seminary, Alexandria.

He has been acting dean since the Very Rev. Alexander C. Zabriskie resigned as dean because of ill health about six months ago.

Announcement of Dr. Brown-Serman's appointment was made by the seminary board after a meeting in Richmond.

The Right Rev. Frederick D. Goodwin, Bishop of the Episcopal Diocese of Virginia, said Dr. Brown-Serman will begin his work at the seminary immediately.

Dean Zabriskie was granted a leave of absence to recuperate from his illness and is expected to resume his duties as head of the department of church history at the seminary during the next session. He had been dean since 1940.

Dr. Brown-Serman is a native of Scarborough, England, and has been professor of New Testament language and literature at the seminary since 1932. He attended Keble College, Oxford, and received his A.B. and M.A. degrees from Columbia University and his B.D. from General Theological Seminary, New York City.

The seminary board also announced that the Rev. Walter Russell Bowie, formerly dean of students at Union Theological Seminary, New York, will join the faculty in the fall as professor of homiletics.

Navy Finds Cold Drugs Ineffective

Navy medical researchers yesterday reported that their extensive tests on antihistamine drugs have found them to be "generally ineffective" against colds.

The tests, confined to four of the principal antihistamine drugs, revealed "no significant difference" in patient response in groups tested variously with the drugs, inert substances and "typical" old-time cold cures, they reported.

The findings were announced here by Navy officials, simultaneously to the official report made yesterday to the American Medical Association at San Francisco.

A total of 1964 persons were included in the study. It was carried out at the Great Lakes Navy Training Center, Ill., by Comdr. John R. Seal, M. C., USN, and a staff of assistants.

The antihistamine tests, it was stressed, were directedly specifically at the "common cold," and no efforts were made to test their effectiveness against allergies. To this end, persons with known histories of allergies were excluded in the testings, it was explained.

The antihistamines used were thonzylamine, chloroprophenpyridamine, doxylamine and pyrathiazine.

City Heads Approve Creation Of Fifth Negro Fire Company

Creation of a fifth Negro company in the District Fire Department was approved yesterday by the District Commissioners.

However, this action, like the creation of 40 new positions in the department Tuesday, is contingent upon final congressional and White House approval of the proposed 60-hour week for firemen, according to Fire Chief Joseph A. Mayhew.

Mayhew had recommended the new company. In a report to Commissioner John Russell Young, he said the four existing Negro companies were overmanned and that the list of 146 privates to be hired for the 60-hour week will probably include 23 Negroes.

In his report he asked permission to set up a new company "in order to continue the established departmental policy." The policy has been to segregate white and Negro firemen, Mayhew said.

Mayhew said the new company will be established at No. 13 Engine Co., 942 G st. sw., now manned by white firemen. A white captain will be in command, Mayhew said, with a Negro lieutenant commanding the second platoon. Two of the existing Negro companies have white officers. The others are commanded by Negroes.

The chief said 14 experienced firemen and four recruits will be assigned to the new company. The other new Negro firemen will be scattered among the other four companies, he stated.

The Negro companies now functioning, Mayhew said, are: No. 4 Engine, 931 R st. nw.; No. 7 Engine and No. 10 Truck at 347 K st. sw., and No. 27 Engine, 4200 Minnesota ave. ne.

The entire department consists of 30 engine companies, 16 truck companies and two rescue squads.

Film Star Divorced

West Palm Beach, Fla., June 29 (AP).—Mrs. Charlene Wrightsman Dantine was granted a divorce today from Movie Actor Helmut Dantine.

FLY AIR COACH
CALIFORNIA $75
EXCURSION RATE
CHICAGO $24
TAX EXTRA ★IRREGULAR FLIGHTS
SKYTRAVEL AGENCY
International Term. Raleigh Hotel
National Airport ★ 1913-Pa. Ave.
WASHINGTON, D. C.
ST. 0737

Call NA. 4200, ask for Circulation, and order Washington Post guaranteed home delivery.

RUGS
Hand Process
Cleaned, Sterilized
Appraised, Repaired,
Stored
MANOUKIAN BROS.
1216 Connecticut Ave.
NA. 9699 RE. 4883

Modernize Your Kitchen with
BEAUTYCRAFT
Kitchen Cabinets
Call Us For
Free Planning Service
KITCHEN CENTER
YOUR BEAUTYCRAFT DEALER
1715 Rhode Island Ave. N.E. HU. 6640

Lansburgh's
50th YEAR
7th, 8th AND E STREETS N.W.—NA. 9800

TOO OLD TO WEAR "AS IS"?
TOO GOOD TO DISCARD?
Transform your old fur coat into a
New Fur-Lined Cloth Coat
$100
No Federal Tax
Bring us your fur coat . . . we'll clean the skins, and transform them into a handsome fur lining for your Fall coat! Smartly tailored to your exact size by Famous Printzess master craftsmen. Choose from nine colors in pure wool sheen broadcloth or tweed. We'll store your coat till cold weather comes.

• Matching skirt makes it a costume 16.95
• Mink, beaver, Nutria priced slightly higher.
LANSBURGH'S—Fur Salon
Second Floor
Printzess FASHIONED BY Printz
ENTIRE STORE COMFORTABLY AIR COOLED

Housework Easy Without Nagging Backache
As we get older, stress and strain, overexertion, excessive smoking or exposure to cold sometimes slows down kidney function. This may lead many folks to complain of nagging backache, loss of pep and energy, headaches and dizziness. Getting up nights or frequent passages may result from minor bladder irritations due to cold, dampness or dietary indiscretions.
If your discomforts are due to these causes, don't wait, try Doan's Pills, a mild diuretic. Used successfully by millions for over 50 years. While these symptoms may often otherwise occur, it's amazing how many times Doan's give happy relief—help the 15 miles of kidney tubes and filters flush out waste. Get Doan's Pills today!

it's packed with
high spirited
RED

THE GREAT NEW
CITIES SERVICE
Premium Gasolene

STARTLING NEW POWER THAT SETS THE PACE!
Ever since new Cities Service Premium came out of the laboratory it's been smashing records...for tremendous new power...super-smooth knock-resistance. Across the nation thousands are thrilled by the bigger, surer, stronger wallop of new Cities Service Premium. Try it yourself—today.

THERE'S A WALLOP
IN EVERY DROP
Listen to the Cities Service "Band of America" Monday night at 9:30 EDT—NBC Radio Network.

Nats Show Muscle, Outslug Yanks, 12-7, on 18 Hits

This Morning

With Shirley Povich

Blue Plate Special:

NEW YORK, JUNE 29.—When the Yankee Stadium scoreboard showed the Red Sox leading the Athletics, 14-7, at the end of two innings, the analysts in the press box were not completely convinced that the majors are using a livelier ball this season. "Could be," said one skeptic, "that both the A's and the Red Sox are weak on pass defense."

Vic Raschi of the Yankees is the latest pitcher to complain of the juiced-up qualities of the 1950 ball. "There's so much jackrabbit in it," says Raschi, "You can feel the fur, and when the umpires reach into the ball bag for a new one, they extract it by the ears."

POVICH.

THE FIGHT MANAGERS GUILD has nixed the latest compromise offer by the International Boxing Club in the strike over television revenues that is throttling boxing in the world's biggest city.

The I. B. C. jumped its offer to $4000 per show for the main event fighters, an increase of 100 percent, but the managers want a bigger cut of the video income. It is Madison Square Garden, not the I. B. C., which is gumming the works. The Garden will give up none of its 50 percent cut of the television receipts.

Charley Johnson, the guild president, explains the managers' stand simply enough. He says the promoters have been getting $20,000 per show from the video sponsors and have doled out only a piddling $69,000 to the fighters in the past year while harvesting $500,000 in profits.

DIZZY DEAN, now the darling of New York fans who hear him on the radio and see him on television, was ready to chuck his New York job after one week in the city. He didn't like the weather, or the way people hurried, or anything about the town.

"I asked my boss, Dan Topping, to get me a return ticket to Oklahoma at the end of the first week," said Dizzy, "I'm glad he talked me out of it." Dean should be. His cigarette sponsors have found him a super salesman, and given him a big salary boost. He's the most sought-after radio-video personality in New York and commands big personal-appearance fees, making more money, in fact, than he ever did as the major leagues' best pitcher.

HANK SOAR, the old halfback of the New York Giants, who is now doing a smart umpiring job in the American League, was talking of his pet off-tackle play for Coach Steve Owen of the Giants. "Cliff Battles used to murder us with it so often, Steve stole it for me. I couldn't go like Battles, but it used to be good for 20 yards."

Speaking of his recent deals, Bucky Harris the other night was smiling broadly. "If I never like those trades again, I like 'em today." He had just seen his man from the White Sox, Bob Kuzava, go 10 pretty innings against the Yankees, and watched Mickey Vernon win the game with a three-run homer. And the evening papers showed him that Ray Scarborough was the losing pitcher for the White Sox.

THE SPECTACLE of a heavyweight champion humbling himself to a State Commission that doesn't recognize him as champ is being offered in Ezzard Charles' trip to New York. He's appearing before the New York Commission to submit to medical tests after admitting to a mild heart condition a few months back.

Only New York among the 48 States doesn't call Charles the heavyweight champ. But Charles is finding this trip quite necessary. He can't get any big gates in NBA territory, and he wants to cash in on a fight with Lee Savold that New York would be happy to stage.

HENRY PICARD rates Ben Hogan "the greatest golfer in the world," according to Lester Rice of the New York Journal American. Picard, incidentally, was the first pro to befriend little Hogan, offering to finance him on his first winter tour in 1936. "He started out getting a hunk of prize money in his first tournament and never needed my help after that," Picard relates.

WHEN THE NATS have mingled with the top three clubs, the Tigers, Yankees and Cleveland, they've been doing all right this season, winning 15 losing 15. But against the bottom three team., the White Sox, Browns, and A's, they've won only 13, lost 15.

They're winding up in good style a road trip that started out disastrously when they blew five of their first seven games in Chicago and St. Louis. Bucky Harris then watched his guys win 6 of their next 10 against the 3 league leaders.

Bosox Blast Rabbit Ball For Record 22-14 Win

Philadelphia, June 29 (AP).—The Boston Red Sox and Philadelphia Athletics put on one of the weirdest displays of baseball in history today as the clubs smashed the American League record for total runs in a nine-inning game.

After three hours of play, the Red Sox emerged the winner, 22 to 14. There was only one home run—Ted Williams' 24th.

The previous American League record of 35 runs, by two clubs, was set in 1901 and equalled three times before today.

The rampaging Boston and Philadelphia batsmen, who obviously never heard that the 1950 baseball isn't supposed to be a rabbit ball, smacked a grand total of 34 hits, 19 by the Red Sox—who won their seventh straight—and 15 by the Athletics.

Boston	AB	H	O	A	Ph'elphia	AB	H	O	A
DiM'gio,cf	2	1	4	0	D'linger,3b	6	3	1	2
G'dman,3b	6	3	1	3	Moses,rf	5	3	1	0
Williams,lf	6	2	2	0	Valo,lf	6	2	0	0
St'hens,ss	6	1	2	4	Ch'man,cf	4	0	4	0
Dropo,1b	7	3	7	0	Fain,1b	4	0	11	0
Zarilla,rf	2	1	1	0	Joost,ss	4	1	2	3
Wright,rf	4	2	3	0	H'cock,2b	1	1	0	1
Doerr,2b	4	2	6	1	Suder,2b	3	2	1	1
Batts,c	5	2	1	0	Guerra,c	0	0	1	0
Stobbs,p	1	1	0	0	aAstroth,c	3	1	6	1
Papai,p	3	1	0	0	Hooper,p	0	0	0	0
Schanz,p	1	0	0	0	Scheib,p	0	0	0	0
McD'ott,p	0	0	0	0	Fowler,p	0	0	0	0
					Burtschy,p	0	0	0	0
Totals	47	19	27	8	bWahl	1	0	0	0
					Coleman,p	0	0	0	0
					Totals	42	15	27	9

aFouled out for Guerra in first.
bForced Astroth for Burtschy in eighth.

Boston	680	112	202—22
Philadelphia	430	011	326—14

Runs—DiMaggio (4), Goodman (3), Williams (2), Stephens (2), Dropo (2), Zarilla (2), Wright (2), Doerr (2), Batts (2), Papai, Dillinger (3), Moses (2), Valo, Fain (2), Joost (2), Suder, Astroth, Burtschy. Errors—Hitchcock (2), Chapman, Goodman. Runs batted in—Zarilla (2), Doerr (3), Batts (4), Stobbs (2), Dropo (2), Stephens, Fain, Joost, Hitchcock (3), Valo (3), Williams (6), Goodman, Astroth, Moses, Dillinger (3), Suder. Two-base hits—Dillinger (2), Hitchcock, Batts, Goodman, Moses, Wright, Suder, Williams. Three-base hits—Dropo, Valo, Moses. Home run—Williams. Stolen base—DiMaggio. Sacrifice—Papai. Double play—Fowler to Astroth to Fain. Left on bases—Boston, 11; Philadelphia, 11. Base on balls—Hooper, 6; Fowler, 3; Coleman, 2; Stobbs, 3; Papai, 4; Schanz, 1; McDermott, 2. Strikeouts—Hooper, 7; Burtschy, 3; Coleman, 1; McDermott, 1. Hits—Stobbs, 2 in 5⅔; Hooper, 2 in 3⅓; Papai, 10 in 8⅓; Scheib, 3 in 1; Schanz, 2 in 4⅓; Fowler, 9 in 5; McDermott, 1 in 2; Burtschy, 4 in 2; Coleman, 4 in 1. Hit by pitcher—Fowler (DiMaggio). Winner—Papai (4-2). Loser—Hooper (7-5). Umpires—Grieve, Summers, Honochick. Time 2:30. Attendance—2808.

Tribe Licks Browns, 4-1, Behind Gromek

St. Louis, June 29 (AP).—The Cleveland Indians coasted to a 4-1 verdict over the St. Louis Browns tonight behind the six-hit pitching of Steve Gromek.

Wildness by Pitcher Duane Pillette opened the door for three Cleveland runs in the first inning. The contest drew 4027 fans.

Cleveland	AB	H	O	A	St. Louis	AB	H	O	A
Mitchell,lf	4	1	3	0	L'hardt,1b	4	1	7	0
K'nedy,rf	3	2	1	0	Delsing,cf	4	1	3	0
Easter,1b	4	0	6	1	Lollar,c	4	1	2	0
Doby,cf	3	1	3	0	Kokos,rf	3	1	6	0
Rosen,3b	3	0	3	3	Wood,rf	4	0	5	0
Boone,ss	3	0	2	2	Friend,2b	3	1	3	5
Gordon,2b	4	0	2	3	S'weiss,3b	3	0	0	2
Hegan,c	4	0	5	0	Upton,ss	3	0	1	2
Gromek,p	4	0	1	1	Pillette,p	2	0	0	0
					aArft	1	0	0	0
Totals	32	6	27	9	Marshall,p	0	0	0	0
					Totals	31	6	27	8

aPopped out for Pillette in eighth.

Cleveland	310	000	000—4
St. Louis	000	000	100—1

Runs—Kennedy (2), Easter, Doby, Kokos. Error—Delsing. Runs batted in—Boone, Gordon, Easter, Stirnweiss. Two-base hits—Kennedy, Upton, Friend. Double plays—Rosen to Gordon to Easter (2); Stirnweiss to Friend to Lenhardt. Left on bases—Cleveland, 7; St. Louis, 4. Base on balls—Pillette, 5; Gromek, 1; Marshall, 1. Strikeouts—Pillette, 1; Gromek, 3; Marshall, 1. Hits—Pillette, 6 in 8; Marshall, 0 in 1. Winner—Gromek (4-2). Loser—Pillette (0-2).

Bogley Ousted From Southern

Louisville, Ky., June 29 (AP).—Gil Bogley, Princeton's national junior champion from Washington, D. C., was eliminated by Hugh Stewart of Southern California in the quarterfinals of the Southern Tennis Tournament, 9—7, 6—4, here today.

Williams Swats No. 24, Near Babe's Record Pace

Philadelphia, June 29 (AP).—Ted Williams' home run today was his 24th, putting him well on the road to Babe Ruth's once-considered unbeatable season total of 60.

Williams drove in six runs against the A's to hike his RBI total to 80 in 69 games. He missed 7 of Boston's 69 games. The record for RBIs is 184 set in 1931 by Lou Gehrig of the New York Yankees.

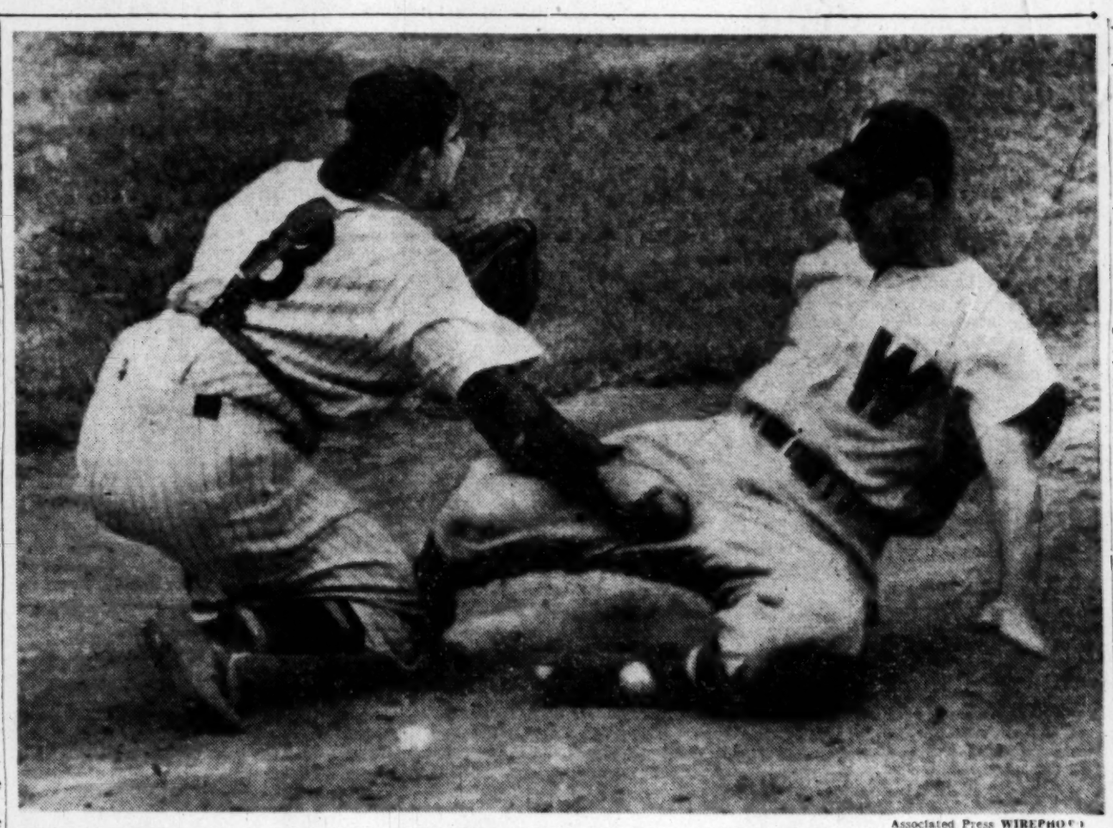

JOHNNY-COME-LATELY—Nats' Outfielder Johnny Ostrowski is tagged out by Yankee Catcher Yogi Berra as he attempts to score from third base on a grounder to Second Baseman Jerry Coleman in the fourth inning yesterday at Yankee Stadium.

Associated Press WIREPHOTO

Noren Socks 3-RunHomer As Hudson Wins No. 8

By Shirley Povich
Post Reporter

New York, June 29.—Irv Noren did a nice thing for the Nats today. At a time when they didn't know where their tying runs were coming from, Noren belted a three-run homer in the fourth inning and the Nats went happily on from there to macerate the Yankees, 12 to 7.

They made a winning pitcher out of Sid Hudson who was rocked for five Yankee runs in the first inning. They caught the Yanks before the end of the fourth and then piled it on with an 18-hit onslaught.

The score was a libel on Hudson's pitching. He was the victim of four unearned runs in that first inning, and pitched four-hit ball for the rest of the way, shutting the Yankees out after the fifth.

Former Brownies Plastered

The game produced repercussions of the Yankees' recent deal with the Browns, which is taking on a sour flavor each passing week. It was the two former Brownie pitchers, Joe Ostrowski and Tom Ferrick, who were blasted by the Nats for most of their 18 hits.

If there was any balm for the 9262 Yankee fans, it came in the form of eye-witnessing the two most spectacular catches of the year in Yankee Stadium. They were the contributions of outfielders Noren and Eddie Stewart.

Noren pulled the daddy of 'em all against Gerry Coleman in the fourth inning after scampering back for a ball hit over his head. He fell on his face, stuck out his mit while falling, rolled over and while rolling held up the ball to convince the umpires of an incredible catch.

Stewart Robs Collins

Stewart committed his larceny against Joe Collins in the eighth, two innings after Collins had been the victim of another unconscionable catch by Noren. To get Collins' long smash to left, Stewart sprinted almost to the fence and hauled it down with one hand, with his back to the plate.

Noren's homer in the fourth was belted against Tom Ferrick, the ex-Nat who had moved in to relieve Ostrowski in the second inning. Ferrick took a 6-3 lead into the fourth inning and was immediately belted for a single by Evans. He walked Hudson and then the Nats got a break. Di Maggio and Woodling pulled an Alphonse-Gaston act on post's fly to center and it fell for a single filling the bases.

Merrill Combs was the initial hero of the Nats' fourth. He singled solidly to right to score both Evans and Hudson and cut the Yanks' lead to 6-5.

Then it was that Noren got into the act with Yost and Combs on base. He hit the first pitch he saw for a line drive homer into the right field seats, and the Nats had an 8-6 lead. Jack Sanford relieved Ferrick, and a bit later Johnny Ostrowski singled home the Nats' sixth run of the inning.

The Yanks misled their customers completely by getting off to a 5-1 lead in their first inning. Rizzuto singled and Coleman doubled to start it. Rizzuto scored from third when Woodling grounded out, and Hudson got Di-Maggio on strikes. Then Sid got unlucky.

Berra bounded a high ball toward first base and Hudson made the play only to see Vernon drop the throw for an error. Coleman scored from third, and a bit later Bobby Brown singled and Cliff Mapes whacked a three-run homer into the left field seats.

Back in the first inning, Eddie

See NATS, Page B-7, Column 1.

Dodgers, Phils, Cards Knocked Off

Giants' Late Surge Tops Bums, 11-5

Brooklyn, June 29 (AP).—The New York Giants rallied for seven runs in the last two innings today to hand the Brooklyn Dodgers an 11-5 defeat in the final game of their series.

New York	AB	H	O	A	Brooklyn.	AB	H	O	A
Stanky,2b	5	1	3	5	Cox,3b	5	1	1	4
Maguire,lf	3	0	2	0	Russell,lf	5	1	3	0
Mueller,lf	1	0	0	0	Snider,cf	5	2	1	0
Irviv,rf,lf	5	2	1	0	Rob'son,2b	5	4	1	5
Westrum,c	3	1	2	0	Hodges,1b	5	0	11	0
W'therly,p	1	0	0	0	C'panella,c	4	3	5	0
C'derone,c	1	1	3	0	Reese,ss	3	1	4	3
Th'pson,cf	4	2	3	0	H'anski,rf	4	1	1	0
Dark,ss	4	2	2	4	Hatten,p	1	0	0	1
Th'pson,3b	5	3	2	2	eBrown	1	0	0	0
Lohrke,3b	0	0	0	0	Branca,p	0	0	0	0
Gilbert,1b	3	2	8	0	Bankhead,p	0	0	0	0
Koslo,p	3	0	0	0	Palica,p	0	0	0	0
bJ'rgensen	1	1	0	0	dShuba	1	0	0	0
Jansen,p	0	0	1	1	Epperly,p	0	0	0	0
Totals	41	15	27	12	Totals	39	13	27	13

aGrounded into double play for Westrum in eighth.
bSingled for Koslo in eighth.
cLined out for Hatten in fourth.
dStruck out for Palica in eighth.

New York	001	300	013—11
Brooklyn	001	310	100— 5

Runs—Stanky, Mueller, Westrum, Csiderone, Thomson (3), Dark (3), Thompson, Cox, Robinson (2), Campanella, Reese. Errors—Reese, Irvin, Stanky (2), Cox. Runs batted in—Stanky, Cox, Thompson (4), Herrmanski, Brown, Robinson (2), Thomson, Gilbert, Jorgensen, Dark (2). Two-base hits—Russell, Campanella, Thomson, Gilbert. Three-base hit—Dark. Home runs—Stanky, Cox, Robinson (2). Double plays—Dark to Stanky to Gilbert, Robinson to Reese to Hodges, Jansen to Stanky. Left on bases—New York, 6; Brooklyn, 9. Base on balls—Koslo, 2; Branca, 2; Bankhead, 1. Strikeouts—Koslo, 1; Jansen, 3; Hatten, 1; Branca, 2. Hits—Koslo, 11 in 7; Jansen, 2 in 2; Hatten, 6 in 4; Branca, 1 in 3 (none out in 8th); Bankhead, 2 in ⅓; Palica, 2 in ⅓; Epperly, 4 in 1. Winner—Koslo (8-5). Loser—Bankhead (5-4). Umpires—Robo, Pinelli, Boggess and Warneke. Time, 2:34. Attendance—14,229.

St. Louis Throttled By Rush for No. 9

Chicago, June 29.—Bob Rush scattered five hits to hurl the Chicago Cubs to a 6-1 victory over the St. Louis Cardinals today. It was his ninth victory.

St. Louis	AB	H	O	A	Chicago.	AB	H	O	A
Gl'iano,3b	3	0	1	2	R'azotti,2b	4	0	1	3
S'dienst,2b	4	1	3	1	Owen,c	4	1	7	0
Musial,1b	3	1	9	1	C'retta,1b	3	1	8	0
Sl'ghter,rf	4	0	0	0	Sauer,lf	3	2	1	0
H'erton,cf	3	1	4	0	Pafko,cf	3	1	2	0
H.W'ker,lf	2	2	3	0	Edwards,rf	4	2	3	0
Marion,ss	4	0	1	3	Smalley,ss	2	1	2	3
Rice,c	3	0	3	0	Serena,3b	4	1	1	1
Brazle,p	2	0	0	0	Rush,p	4	0	0	2
Martin,p	1	0	0	2					
aKazak	1	0	0	0					
Totals	31	5	24	11	Totals	31	9	27	8

aFlied out for Rice in ninth.

St. Louis	010	000	000—1
Chicago	000	330	00x—6

Runs — Howerton, Owen, Cavarretta, Sauer (2), Pafko, Edwards. Runs batted in—H. Walker, Sauer (2), Serena, Pafko, Edwards, Smalley. Two-base hits—Sauer, H. Walker. Three-base hit—Howerton. Home run—Sauer. Sacrifices—Cavarretta, Smalley. Double play—Smalley to Ramazotti to Cavarretta. Left on bases—St. Louis, 7; Chicago, 6. Base on balls—Brazle, 2; Rush, 1. Strikeouts—Brazle, 1; Rush, 4; Martin, 2. Hits—Brazle, 7 in 4⅔; Martin, 2 in 3⅓. Hit by pitcher—Brazle (Pafko). Winner—Rush (9-6). Loser—Brazle (5-3).

Boys Tennis Tomorrow

The District of Columbia junior and boys tennis tournament gets under way tomorrow morning at the Congressional Country Club.

—In All-Star Game—

Marshall Protests Use of Too Many of Redskin Rookies

George Preston Marshall said yesterday five of his Washington Redskins have been invited to play in the annual college All-Star game at Chicago and he has filed an official protest.

The Tribe's owner-president said he gave it to National Football League Commissioner Bert Bell, the Associated Press reported.

"Arch Ward, sports editor of the Chicago Tribune," he said, "is trying to take too many players from the Redskins squad in direct violation of the game's contract." The Tribune sponsors the event.

Marshall told a reporter that the contract between the Chicago Tribune Charities, Inc., and the football league "specifically states that no more than four players be taken from any one team without that team's permission."

Marshall said that his players already invited are:

Eddie Le Baron, two-time AP Little All-America quarterback from the College of the Pacific.

George Thomas, fleet right halfback of last year's undefeated Oklahoma team.

Hall Haynes, one of the Nation's top college punters in 1949, from Santa Clara.

Harry Ulinski, the University of Kentucky's captain and center last season.

Lou Karras, an All-Big Ten tackle from Purdue.

"In addition to thoe five," Marshall said, "Ward has invited Don Winslow, the Iowa tackle, and Charlie Justice, the North Carolina All-America halfback, who are on the Redskins reserve list and who could still sign with our club."

Ward Unconcerned About Protest

Chicago, June 29 (AP).—Informed about George Marshall's protest, Arch Ward said:

"Mr. Marshall should be gratified that he has so many new players of All Star caliber.

"If he had taken the time to read Article Two, Paragraph B, of the contract between Chicago Tribune Charities and the National Football League, he would have known we are entitled to six players from every team in the league with the exception of the participating club—this year the Philadelphia Eagles, from which we are permitted to invite four.

"We are not concerned in the least about Marshall's protest."

Bell Regards It as 'Misunderstanding'

Philadelphia, June 29 (AP).—NFL Commissioner Bert Bell tonight took issue with Arch Ward. Bell said that the contract specifies that four players may be invited from an NFL team and three from the championship club.

Bell said that the league constitution provides that if NFL membership should drop below 10 clubs, the 6-4 ratio suggested by Ward then would be operative.

"I think when the time for the game comes," Bell said, "that there will be only four Washington players on the all-star roster." "I don't contemplate any dissension," the commissioner added.

Chisox Cuff Tigers, 7-3, Behind Cain

Detroit, June 29 (AP).—Lefthander Bob Cain of the Chicago White Sox settled down after a shaky first inning today to beat the Detroit Tigers, 7-3, and keep them from increasing their four and a half game American League lead.

Chicago	AB	H	O	A	Detroit	AB	H	O	A
Fox,2b	4	0	3	3	Lipon,ss	4	0	4	4
Philley,cf	5	2	3	0	Priddy,2b	5	2	1	2
Rickert,rf	5	1	5	0	Kell,3b	4	1	1	0
Zernial,lf	4	3	4	0	Wertz,rf	4	1	1	0
E'Rson,1b	5	2	3	1	Evers,lf	3	1	2	0
G'berry,1b	0	0	1	0	C'roth,cf	4	2	2	0
Masi,c	4	1	3	0	K'loway,1b	4	1	8	2
Baker,2b	4	1	2	1	A.R'mson,c	3	1	6	1
C'asquel,ss	4	3	3	1	Hutch'on,p	2	0	0	1
Cain,p	3	1	0	1	Rogovin,p	0	0	0	0
					aLake	0	0	0	0
Totals	38	14	27	7	Totals	33	9	27	12

aWalked for Rogovin in ninth.

Chicago	001	011	022—7
Detroit	200	000	100—3

Runs—Rickert, Zernial (2), Baker, Carrasquel (2), Cain, Priddy, Hutchinson, Keil. Error—Rogovin. Runs batted in—Fox, Cain, E. Robinson (2), Masi, Philley (2), Wertz, Evers, Priddy. Two-base hits—Cain, Baker, Zernial. Sacrifices—Cain, Fox, Lipon. Double plays—Fox to Carrasquel to E. Robinson, Baker to Fox to Goldsberry, Hutchinson to Lipon to Kelloway, Priddy to Lipon to Kelloway. Left on bases—Chicago, 7; Detroit, 8. Base on balls—Cain, 4; Rogovin, 1. Strikeouts—Cain, 3; Hutchinson, 5. Hits—Hutchinson, 13 in 8 (none out in 9th); Rogovin, 1 in 1. Winner—Cain (4-5). Loser—Hutchinson (8-5). Umpires—McGowan, Hurley, McKinley, Stevens. Time—2:11. Attendance—7117.

Nats Box Score

WASHINGTON.	AB	R	H	Rbi	O	A	E
Yost, 3b	6	2	2	0	0	0	0
Combs, ss	5	2	2	2	0	1	0
Noren, cf	5	2	1	4	6	0	1
Vernon, 1b	4	2	2	1	7	2	0
Mele, rf	1	1	1	0	2	0	0
John Ostrowski, lf	4	1	2	1	1	0	0
Stewart, lf	1	0	0	0	2	0	0
Dente, 2b	5	0	2	2	3	6	0
Evans, c	5	1	0	0	4	0	0
Hudson, p	4	1	1	1	2	1	0
Totals	44	12	18	12	27	6	2

NEW YORK.	AB	R	H	Rbi	O	A	E
Rizzuto, ss	5	1	1	0	3	4	0
Coleman, 2b	4	1	1	0	2	2	0
Woodling, lf	5	1	1	1	2	0	0
DiMaggio, cf	3	1	0	0	4	0	0
Berra, c	3	1	2	0	3	0	0
Brown, 3b	4	1	2	1	0	3	0
Mapes, rf	4	1	2	3	3	0	0
Collins, 1b	4	0	0	0	9	3	1
Joe Ostrowski, p	0	0	0	0	0	0	0
Ferrick, p	1	0	0	0	0	0	0
Sanford, p	2	0	0	0	1	0	0
aMize	1	0	0	0	0	0	0
Totals	38	7	8	5	27	14	1

aFlied out for Sanford in ninth.

WASHINGTON	120	600	201—12
NEW YORK	501	010	000— 7

TWO-BASE HITS—Yost, Mele, Coleman, Woodling, Brown. THREE-BASE HIT—Evans. HOME RUNS—Mapes, Noren. SACRIFICE—Hudson. LEFT ON BASES—Washington, 13; New York, 5. BASE ON BALLS—Ferrick, 2; Sanford, 2; Hudson, 3. STRIKEOUTS—Ferrick, 2; Hudson, 3. HITS—Ostrowski, 5 in 1⅓; Canford, 7 in 6; Ferrick, 6 in 1⅔. WINNER—Hudson (8-5). LOSER—Ferrick. [illegible] RES—Boyer, Passarella, Berry. TIME—2:43. ATTENDANCE—9262.

Welsh, Lynch Top Mason-Dixon Field

White Sulphur Springs, W. Va., June 29 (AP).—Fifty top collegiate and scholastic stars begin play here tomorrow in the first Mason and Dixon tennis championships in 13 years.

Barney Welsh of Washington, D. C., nine-time winner of the West Virginia Open championship, will be among the favorites. The tournament will run through July 5, with the Greenbrier Hotel courts the scene of action.

Bickford Halts Whiz Kids, 3-2

Boston, June 29 (AP).—The Boston Braves knocked the Philadelphia Whiz Kids out of a temporary first place tie with the Brooklyn Dodgers tonight as Vern Bickford out-duelled Lefty Ken Heintzelman for a 3-2 decision.

Phila'phia	AB	H	O	A	Boston	AB	H	O	A
Ashburn,cf	4	1	2	0	H'tsfield,2b	4	1	5	3
Hamner,ss	4	1	1	2	Jethroe,cf	3	0	2	0
Waitkus,1b	4	0	9	1	T'geson,1b	4	1	8	2
Ennis,rf	4	0	3	1	Elliott,3b	4	0	1	0
Jones,3b	4	0	3	2	Gordon,lf	3	1	3	0
Sisler,lf	4	1	3	0	Cooper,c	3	1	4	1
aCaballero	0	0	0	0	Holmes,rf	3	1	1	0
Seminick,c	2	1	1	0	eSisti	0	0	0	0
bJohnson	0	0	0	0	Marshall,rf	0	0	0	0
Bl'dw'th,2b	3	1	1	3	Kerr,ss	3	1	1	4
cNicholson	1	0	0	0	Bickford,p	3	0	2	2
H'tzel'an,p	2	0	1	1					
dWhitman	1	0	0	0	Totals	30	6	27	12
Totals	33	8	24	10					

aRan for Sisler in ninth.
bRan for Seminick in ninth.
cFiled out for Bloodworth in ninth.
dFanned for Heintzelman in ninth.
eRan for Holmes in seventh.

Philadelphia	010	000	100—2
Boston	000	001	20x—3

Runs—Sisler (2), Jethroe, Cooper, Sisti. Errors—Hartsfield, Jones. Runs batted in—Torgeson, Kerr (2), Seminick. Two-base hits—Sisler (3), Gordon, Hartsfield, Seminick, Holmes, Torgeson. Stolen base—Jethroe. Sacrifice—Heintzelman. Double play—Hartsfield to Kerr to Torgeson. Left on bases—Philadelphia, 7; Boston, 4. Bases on balls—Heintzelman, 1; Bickford, 2. Strikeouts—Heintzelman, 1; Bickford, 3. Winner—Bickford (7-6). Loser—Heintzelman (1-6). Umpires—Stewart, Conlon and Gore. Time—1:49. Attendance—15,980.

Mathias, Albans Score on Coast

Tulare, Calif., June 29 (AP).—The thirty-second annual national AAU decathlon championship got underway tonight, with the defending champion, Tulare's Bob Mathias, favored to win his third title in succession when the two-night meet winds up tomorrow.

Mathias opened defense of his title by running the 100-meter dash in 10.9 seconds for 872 points—an improvement over his 11.3 and 760 points a year ago.

Bill Albans, of North Carolina, regarded as Mathias' main threat, ran the dash in 10.6 for 966 points. Last year he did it in 10.8 for 902 points.

The Majors

AMERICAN LEAGUE	W.	L.	Pct.	G.B.
Detroit	43	20	.683	—
New York	40	26	.606	4½
Cleveland	38	27	.585	6
Boston	39	30	.565	7
WASHINGTON	30	35	.464	14
Chicago	28	37	.431	16
St. Louis	21	42	.333	22
Philadelphia	22	44	.333	22½

YESTERDAY'S RESULTS

WASHINGTON 12, New York 7.
Boston 22, Philadelphia 14.
Chicago 7, Detroit 3.
Cleveland, 4; St. Louis, 1.

TODAY'S GAMES

New York at Boston (2) (day and night)—Raschi (8-5) and Lopat (9-4) vs. Masterson (2-3) and Dobson (9-6).
Philadelphia at Washington (2) (twi-night)—Kellner (4-7) and Hooper (7-4) or Scheib (1-5) vs. Marrero (4-3) and Consuegra (3-5).
Detroit at Cleveland (night)—Newhouser (6-4) vs. Garcia (5-4).
St. Louis at Chicago (night)—Garver (6-6) vs. Wight (6-8).

NATIONAL LEAGUE	W.	L.	Pct.	G.B.
Brooklyn	35	25	.583	—
Philadelphia	35	26	.574	½
St. Louis	36	27	.571	½
Boston	34	28	.548	2
Chicago	31	29	.517	4
New York	31	30	.508	4½
Pittsburgh	23	39	.371	13
Cincinnati	20	41	.328	15½

YESTERDAY'S RESULTS

New York 11, Brooklyn 5.
Chicago 6, St. Louis 1.
Boston, 3; Philadelphia, 2.
(Only games scheduled.)

TODAY'S GAMES

Boston at New York (night)—Hall (0-1) vs. Kennedy (3-3).
Brooklyn at Philadelphia (night)—Newcombe (7-2) vs. Roberts (9-3).
Chicago at Cincinnati (night)—Schmitz (8-3) vs. Raffensberger (5-9).
Pittsburgh at St. Louis (night)—Chambers (8-6) vs. Staley (6-5).

Ex-Nat Gillenwater Smacks 3 Homers

Buffalo, N. Y., June 29.—Carden Gillenwater, former Washington Nats outfielder, socked three home runs and drove in nine runs as he led Syracuse to a 16-6 International League victory over Buffalo, here tonight.

The Minors

INTERNATIONAL LEAGUE
Syracuse, 16; Buffalo, 6.
Baltimore, 7; Montreal, 3.
Toronto, 5; Jersey City, 3.

AMERICAN ASSOCIATION
Columbus 7 ..... Indianapolis 6
Louisville 7 ..... Toledo 3

—It's Not All the 'Lively Ball'—

Poor Pitching Piling Up Those Runs

By Red Smith

NEW YORK, JUNE 29 (NYHT).—There's all this yak-yaking about the "lively ball," and certainly there've been things happening in baseball lately that seem to demand explanation. Like that three-game series between the Dodgers and Pirates where 27 pitchers were slugged for 91 hits, including Lord knows how many home runs, and still didn't manage to get everybody out but had to leave one game to be finished next August.

Red Smith

As a guy gets older, though, he becomes reluctant about jumping to conclusions unless they are very small, meek conclusions which won't jump back.

This guy, for instance, is old enough to remember that the lively ball was an issue of lively controversy as far back as the early 1920's, when Babe Ruth was still perfecting the art of flogging tannic acid out

John Lardner remarked the other day that they were talking about the lively ball even earlier than that, as early as 1907 or '08. And that's true, come to think of it.

A few years ago a brief correspondence got started somehow with Elmer Flick, who lead a rather musty distinction in 1905 of winning the American League batting championship with an average of .306, the lowest mark that ever took the title.

In a letter, Flick mentioned some of the great pitchers who were around in 1905 and told about the stuff they used—the spitter and the shine ball and the ball whose seams were packed with mud, and the scarred and discolored balls that were kept in play until they'd been swatted egg-shaped.

HE WAS, MR. FLICK

Alf Vanderbilt's Novice Wins Feature Race at Delaware

Bill Bennings

AT DELAWARE

DEAR FOLKS:

The summer meeting at Charles Town, a session of 15 days, opens with Saturday's program. The B. and O. race special will run as usual, leaving Union Station at 12 noon (daylight time) and stopping at Silver Spring and Rockville. For the first time in years, fields of 10 horses, instead of eight, will start in some races. Post time for the first race is 2 p. m. Jockey Willie Downs, who first made the grade at Charles Town, rides Justin Funkhouser's Noble Impulse in the Carter Handicap in New York this week end. The colt, if he wins, will go ahead of his $18,000 purchase price in winning since he came under the wing of Trainer Frank Gall. BILL.

AT DELAWARE

1—Penstone, Bright Bones, Blandy Stone.

2—Honey Ethel, Acondale, Hi Ya Pop.

3—LIBRAB, Frost Again, Slumberland.

4—Pendant, Kachgar, I Suppose.

5—Elkridge, Darjeeling, Adaptable.

6—Wind Flower, Jo Ballet, Valdor.

7—Task, Leadership, Chagin.

8—San San, Count Chris, Insultin'.

Filly Lasts By a Head, Pays $5.20

By Walter Haight
Post Reporter

Delaware Park, June 29.—Alfred Gwynne Vanderbilt's Novice came from New York to win today's Woodlawn Purse, fifth race, in a driving finish.

Held as favorite at $5.20 for $2, Novice just lasted under Ronnie Nash's strong handling and won by a head from Cary C. Boshamer's Carolina Miss. About a length farther back, Walter E. Crismer's Lady Fairfield earned the show award.

Rain Slows Track

A steady rain, which began just prior to the fourth race, had the track in a "good" condition for the featured number and Novice displayed a certain amount of affection for the off footing when she was clocked 6 furlongs in 1:12 1/5.

While the rail birds had to run for shelter, the sudden rain brought relief from the intense heat of the last three days and was welcomed by the 8500 fans, who had no trouble finding seats in the grandstand and clubhouse.

Novice, 3-year-old daughter of Pilate and Fledgling, broke alertly, but dropped back off the early pace set alternately by Little Sinner and Ida C. Remaining close to the rail, she made her bid on the turn and then took command away from Ida C. midway of the stretch.

Bay Orders Wins

Shortly after Novice had drawn clear of Ida C., Carolina Miss challenged on the outside and was wearing down the Vanderbilt racer with each stride in the final yards. However, the bid of the second choice came too late.

The Mrs. Yancey Christmas stable, of Upper Marlboro, sent out the winner of the third race in the veteran plater Bay Orders, who brought about a mild upset in lasting to win by a nose from Mattie Girl. Bay Orders paid $11.40.

Arlington Entries, Results

1—5½: $2200; 2-year-olds; claiming.

War Gift ....110 | Waynes Pal 110
Flying Bold ....10 | Chippy V. 110
Silver Senator ..110 | Atomic Fire 110
*Millys Boy ....105 | Isachance 107
Miss Brent ....107 | Gala Blenheim 110
Shifty Dora ....111 | *Skyflare 107
Resume ....107 | Blue Bonnet Gal 107
Accusation ....111 | Flying Boots 110
Oat Burner ....110 | Baton Knight 110

2—3½: $2200; 4-year-olds up; claiming.

*Irish Wash ....111 | Sgt. Brown 114
Gay Henrietta ....105 | Tobesthined 103
Asterbill ....105 | *Rousing Nishi 104
Rare Bid ....105 | Resalon II 110
Chall Amaze ....105 | Blitzen Due 114
Whose ....110 | Mrs. Valenti 103
Better Buy 110

3—7½: $2200; 3-year-old maidens; clmg.

Helia ....113 | Gold Denarius 118
Hasty Bien ....113 | *Navy Pilot 113
Bull Ford ....118 | Foxy Lizz 113
Torrent ....118 | The Blue Hen 113
Omaha Traveler ....118 | Knee Hi 113

4—7½: $3000; 2-year-old maidens.

Mandator ....118 | Bourbon Blaze 118
Ky River ....118 | Royal Mustang 118
Libba ....115 | Two and Six 118
J. Linc ....118 | Imperial Mandy 115
Mesabi ....118 | Tom Bell 118
Lease Hound ....118 | *Commandant 113
Gold Lust ....118 | Grasselon 118
Mincemeat ....118 | Myeerah 113
Like Stone ....118 | Irish Flare 118

5—8½: $3500; 3-year-olds; allowances.

Air Mail ....110 | Sedgeview 114
Mah Play ....110 | aRenown 110
Old Tom ....122 | aDonke Serenade 118
Last Round ....122 | aGoodwin and Combs entry.

6—1: $3500; 4-year-olds up; allow.

Mr. Smug ....110 | aGangway Boy 109
Duplicator ....114 | Babs Damion 109
Whirling Dough ....118 | Midianite 114
Colosal ....122 | aDobodura 109
aP. L. Kelley entry.

7—1: $2200; 4-year-olds up; claiming.

Crosson Miss ....103 | Stone Hill 110
Siddons ....110 | Monfalon 103
Almas Pet ....115 | Handy Sort 115
Snatched ....105 | Plaquemine 110

8—1⅛: $2200; 4-year-olds up; claiming.

My Grace ....106 | Dr. Rush 117
Ida A. ....112 | Top Secret 106
Lucky Champ ....111 | Lictor 120
*Mella Valenti ....102 | Inscroll 114
Russian Action ....109 | Clover Miss 113
Burlwood ....114 | *Silla 106
Wise Sun ....114 | Avoca Message 113
Sirgun ....Spas Boy 120

*5 pounds apprentice allowance claimed.
*7 pounds apprentice allowance claimed.
‡3 pounds apprentice allowance claimed.

1—¾: $2200; 4-year-olds up; claiming.

Infinotto, 118 (Rivera) 5.80 3.40 2.60
Ferfidy, 113 (Lasswell) 5.40 3.40
Raffle House, 118 (Church) 2.80

Court's Maude, Shut Eye, Ever Lucky, Mop Up, Dark Zac, Genies Mate, Peach Raider also ran. Time, 1:13⅘.

2—¾: $2200; 4-year-olds up; claiming.

Ray Brown, 114 (Wagner) .. 8.00 5.40 3.60
Gold Proxy, 105 (Chestnut) 8.40 5.00
Shaws Pride, 118 (Jessop) 3.40

Wont Talk, Cherokee V, Masico Lad, Nifty, Montana Bill, Chance Bea, Madame Fury also ran. Time, 1:12⅕.

DAILY DOUBLE PAID $32.20

3—⅝: $2200; 2-year-olds; claiming.

Big Question, 112 (B'er) 146.60 30.80 19.60
Little Less, 112 (Johnson) 6.00 4.40
Windcliff, 118 (Eads) 3.80

Cup o' Cheer, Wise Needle, El Pair Me, Beam o' Light, Paris Scholar, Mental Slip Around, See Top, Roy Sang also ran. Time, 1:00⅘.

4—⅞: $2200; 3-year-olds; claiming.

Chanceling, 13 (Batcheller) 5.10 3.60 3.20
Illini, 10 (Eads) 5.40 4.40
Sids Gallant, 110 (Wagner) 3.20

Ben Davis, Sedgegood, Zinnia II, Blitzen Lady, Hillbrook Miss, Gerry B also ran. Time, 1:25⅘.

5—3½: $3000; 2-year-olds; allowances.

Buck B, 118 (L. Batcheller) 15.80 6.40 5.00
Fighting Back, 110 (D. Madden) 6.60 6.00
Anns Fox, 110 (F. A. Smith) 10.60
Air Rocket, Bill Bailey, Robust, Holly Sweet, Bold Arrow, Saint Ambrose and Grass Fire also ran. Time, 1:05⅘.

6—¾: $2500; 3-year-olds; claiming.

Ability, 109 (W. E. Carroll) 12.80 5.40 4.40
Whammo, 124 (S. Brooks) 7.60 5.40
Retainer, 114 (J. Bigley) 13.00

Ticker Tape, Mr. Joe Juck, Rendezvous, Dinah Rose, High Carrier, Harry D., Fierceness and Stream Lady also ran. Time, 1:12.

7—1: $2500; 3-year-olds up; claiming.

Queen Hairan, 111 (S'lock) 21.20 8.60 6.40
Set Abe, 116 (Church) 5.40 4.60
Reighs Comet, 116 (Garner) 5.20

Witch Sir, Rat Girl, Beau Gab, Easy Dough, Execution, Tuned Up also ran. Time, 1:37.

8—1⅛: $2500; 4-year-olds up; claiming.

Fling Cwn, 117 (Wh'ler) 11.20 5.00 4.00
Reigh Belle, 112 (Adams) 4.60 3.80
All Yen, 110 (Pederson) 5.60

Hair Stylist, Battle Cloud, On the River, Potato Cake, Jousting Match, Evening Story, Time, 1:53⅘.

Post Consensus

AT LAUREL

1—PEARL GANTLE, Chuck's Widower, Duz.

2—Pierette Hanover, Fortunate Boy, Nora Abbe.

3—Fellow Boy, Lorraine, Lance Hanover.

4—Direct Rhythm, Chuck Volo, Nora Direct.

5—Solicitor, Mr. Primrose, Hedgewood Finge.

6—Niblik, Jackson Dale, Field.

7—Ferman Hanover, Upland, Cimarron Chief.

8—Solicitor, Mr. Primrose, Direct Rhythm.

HAVE YOUR CAR SILICONIZED
FOR ONLY $6.95
New miracle Silicone polish completely removes oxidation and leaves waterproof high luster coating which lasts indefinitely.
AT YOUR HOME OR PARKING PLACE
Call THE FERDO CO.
MI. 7850 for appointment

Delaware Park

1—5½: $2500; maiden 2-year-olds; c'm.

*Fleet Cross ....113 | Penstone 118
Bright Bones ....113 | Statehood 118
Blandystone ....114 | *Adelantado 107
Case History ....118 | Fenny Poppers 111

2—6½: $3000; 2-year-old up; c'm.

*Larry Doovel ....109 | Bay Companion 110
Cougar ....117 | cHefty 117
Best Advice ....108 | Hiya Pop 117
aYou Kn. What ....104 | Acondale 117
a*Honey Ethel ....108 | cMy Rene 109
Count Steel ....104 | cWillis E. 110
bDing ....110 | bRuling Time 117
Ivree Crown ....104 | Miss Pidgeon 112
*Mr. Edd ....113 | Arcinmere 113
*Hoseah ....112 | *Ace Skipper 107
aA...ner-Crane...e entry.
bCuresa-Nadaline entry.
cDowne-Glennon entry.

3—8½: $2500; 3-year-olds; claiming.

Little Fang ....112 | Youngun 110
Tiptime ....115 | Mom's Choice 110
*Pinkwisi ....109 | aYogurt 117
Ned's Polly ....111 | †Lillian Clarke 101
Librab ....115 | aSlumberland 107
Come Early ....107 | *Miss Uniontown 111
Frost Again ....115 | East Is East 110
Garibaldi ....112 | It Girl 107
Designee ....110 | *Aflame 110
Good Grazing ....107 | Sportlight 118
aCa...ogera...e entry.

4—$3000; maiden 3-yr-olds up; cl'm.

*I Suppose ....121 | Whatta Knight 126
Tony B. ....126 | Pendant 111
Eastborough ....111 | Kachgar 116
...e entry. $10,...

Elkridge ....154 | Monkey Wrench 137
Sun Bath ....150 | Darjeeling 151
Silver Duck ....141 | Adaptable 148

5—6½: $3000; 3-year-olds; allowances.

Suptela ....113 | Koritza 112
Air Flight ....116 | *Four Speeds 111
Nerve ....113 | Valdor 116
*Jo Ballet ....108 | Miss President 113
Windflower ....113 | Polyphony 113

6—1: $2500; 3-year-olds; claiming.

*June Prince ....114 | aLeche Hombre 113
*Sun Elsie ....105 | †Playgal 107
*Flying Nun ....106 | a*Count Off 111
†Roy O. ....109 | Just Lovely 108
Cragin ....115 | *Eagle Speed 109
Task ....120 | Leadership 117
e...n A. Dunn entry.

7—1⅛: $2500; 3-year-olds; claiming.

*Happy Count ....110 | †King Freedoms 111
San San ....110 | Gilded Fox 113
Blue Hedda ....110 | Chance o' Mine 110
Insultin' ....115 | Littlewhitelie 110
Good Gossip ....113 | Dimps 110
Blazing Pomp ....115 | Count Chris 115

*5 lbs., 17 lbs. allowance claimed.

50-Lap Auto Race at Lanham

A 50-lap championship race headlines tonight's modified stock car racing at the West Lanham Speedway. About 40 drivers are expected to compete for the 24 qualifying places. Time trials will start at 8:30.

Tony Battle, from Westport, N. J., winner of three feature races in as many weeks, will compete as will Tommy Coates and Wally Campbell, winners of last year's 50-lap championships.

Lockman Comfortable After Appendectomy

New York, June 29 (AP).—Carroll (Whitey) Lockman, New York Giant outfielder, underwent a successful appendicitis operation today.

Garry Schumacher, director of promotion, said Lockman was resting comfortably following the operation and barring complications, would be discharged in three days.

What's Going On Today

HARNESS RACING
Laurel Raceway, first race, 8:15 p. m.
GOLF
Women's District Golf Association championships, Indian Spring.
SANDLOT BASEBALL
Post-Industrial League
Henrich vs. Randall, West Ellipse, 5:30 p. m.
Departmental League
Union Printers vs. Northeast Bodyworks, South Ellipse, 5:30 p. m.
Recreational League
Marine Corps Institute vs. Prince Georges A. C., Anacostia No. 1, 5:30 p. m.
Veterans' Administration vs. American Security & Trust, North Ellipse, 5:30 p. m.
Naval Receiving Station vs. Eddie's Tavern, East Ellipse, 5:30 p. m.
Naval Air Station vs. NARTU, Anacostia No. 3, 5:30 p. m.
TENNIS
National Capital Public Parks tournament, 16th and Kennedy sts. nw.

LOWEST PRICES GUARANTEED
Phone NA. 3421 for Price Information
If you can buy LIQUORS elsewhere for less, return it and we will refund your money or return the difference.
A and A LIQUORS
1911 Pennsylvania Ave. N.W.

Race Chart at Delaware Park

(Copyrighted, 1950, by Triangle Publications, Inc.)

FIRST RACE—Five and one-half furlongs. Purse, $2500. For 2-year-olds; claiming. Went to post at 2:00. Off at 2:00½. Start good from gate. Won ridden out; place driving. Winner, Maribero Stud Farm's ch. g. (3) by Bernborough—Off Key. Trained by G. M. Odom. Time, 1:07.

Horse	Jockey	Wt.	Post	St.	¼	½	Str.	Fin.	Straight
Bern Key	(Nash)	114	2	3	2¹	2¹	1¹	1¹	$4.25
Rhubarb	(Rogers)	114	7	4	6¹	6¹	2hd	2¹	55.45
Appetite	(Downs)	109	6	1	3hd	3¹	3hd	3nk	3.50
Anne Fee	(Robertson)	115	4	5	4hd	4hd	4¹	4¹	1.95
Redcentree	(Allgaier)	107	9	6	5¹	5¹	6¹	5¹	8.55
Ohio Boy	(Lynch)	112	8	2	1hd	1hd	5¹	6½	8.45
Wise Venture	(P'more)	109	1	9	8¹	8¹	7hd	7¼	12.20
Little Brent	(Mora)	112	5	8	7¹	7hd	7¹	8¹	25.75
Rough Candy	(Jemas)	107	3	7	8hd	9	9	9	37.25

BERN KEY, $10.50, $5.70, $3.90; RHUBARB, $29.80, $13.70; APPETITE, $4.50.

SECOND RACE—Five and one-half furlongs. Purse, $2500. For 2-year-olds; claiming. Went to post at 2:29. Off at 2:29½. Start good from gate. Won driving; place same. Winner, P. P. Jones' b. f. (2) by Easton—Flaming Mamie. Trained by J. P. Jones. Time, 1:07⅘.

Horse	Jockey	Wt.	Post	St.	¼	½	Str.	Fin.	Straight
Enjoyment	(Sisto)	111	8	7	5¹	2¹	2¹	1hd	$4.75
Bay Creek	(Wood)	112	4	6	8¹	5hd	5¹	2¹	5.95
Karen S.	(Griffith)	111	7	1	1¹	1¹	1¹	3¹	20.65
Bid Heart	(Willis)	109	6	2	4¹	6½	4½	4½	16.65
East India	(Downs)	109	5	8	9	9	9	7¹	4.45
Occupy Miss	(Rob'son)	109	1	4	2hd	4hd	3¹	5¹	9.45
Busy Farmer	(P'more)	109	2	5	7½	8hd	6hd	6¹	7.85
Hippoweezimiss	(L'ch)	109	3	9	6¹	7¹	8¹	8¹	6.25
Lady Mildred	(Jemas)	109	9	3	3½	3½	9	9	8.55

ENJOYMENT, $11.50, $5.50, $4.00; BAY CREEK, $4.50, $4.40; KAREN S., $8.40.

THIRD RACE—Six furlongs (chute). Purse, $2500. For 4-year-olds and up; claiming. Went to post at 3:06. Off at once. Start good from gate. Won driving; place same. Winner, Mrs. J. Y. Christmas' b. g. (6) by Swashbuckler—Bay Order. Trained by J. Y. Christmas. Time, 1:13⅘.

Horse	Jockey	Wt.	Post	St.	¼	½	Str.	Fin.	Straight
Bay Orders (M'ison)		120	12	3	1hd	1½	1½	1¹	$4.70
Mattie Girl	(Griffith)	115	4	6	4hd	6¹	3¹	2¹	37.25
Hand in Glove	(R'son)	112	7	8	9hd	9hd	8½	3nk	17.20
Bright Player	(Jemas)	123	2	5	3¹	2¹	2¹	4¹	2.55
Major Play	(Willis)	112	11	11	11¹	7hd	5hd	5¹	8.35
Thistle Me	(Plasmore)	113	10	10	12¹	10½	9hd	6hd	4.60
Miss Pidgeon	(Rogers)	115	6	9	10¹	12¹	7hd	7½	13.25
f-Quiet Shot	(All'er)	107	12	2	6½	4hd	4¹	8½	51.30
Sir Jinx	(Segraves)	117	14	3	7½	5¹	10hd	9¹	99.50
Sun Boots	(Downs)	110	9	14	13½	13½	10hd	10½	52.20
f-Liberty Pat	(R'buto)	115	3	13	8hd	14	12¹	11½	51.30
Skill	(Knapp)	120	8	12	14	11hd	11hd	12¹	7.30
Time Killer	(Kirk)	115	1	7	5½	6hd	14	13¹	16.40
f-One Loch	(Mitchell)	103	5	1	2hd	3½	13½	14	51.30

f-Field.

BAY ORDERS, $11.40, $7.10, $5.90; MATTIE GIRL, $27.80, $19.80; HAND IN GLOVE, $10.10.

FOURTH RACE—Six furlongs (chute). The Shipley (first division). urse, $3000. For 3-year-olds and up maidens. Went to post at 3:34. Off at 3:34½. Start good from gate. Won cleverly; place driving. Winner, S. W. Labrot, jr.'s br. f. (3) by Discovery—Sassaby. Trained by J. Rowan. Time, 1:12⅘.

Horse	Jockey	Wt.	Post	St.	¼	½	Str.	Fin.	Straight
Ensa	(Passmore)	107	4	1	2hd	2¹	2¹	1½	$3.20
Extra Early	(Rogers)	114	1	3	1½	1½	1¹	2¹	2.70
Mendicant	(Nash)	114	2	2	3¹	3¹	3¹	3¹	2.05
Wind Break	(Sisto)	112	5	2	3½	3½	4²	4½	3.30
Buckingham	(Downs)	112	6	5	4hd	5¹	5¹	5½	11.50
Liberty A.	(Ab'dante)	112	3	6	6	6	6	6	48.25

ENSA, $8.40, $3.80, $2.70; EXTRA EARLY, $4.50, $3.00; MENDICANT, $2.60.

FIFTH RACE—Six furlongs (chute). The Woodlawn. Purse, $3500. For 3-year-old fillies. Went to post at 4:02. Off at 4:02½. Start good from gate. Won driving; place same. Winner, A. G. Vanderbilt's ch. f. (3) by Pilate—Fledgling. Trained by A. Holberg. Time, 1:12⅘.

Horse	Jockey	Wt.	Post	St.	¼	½	Str.	Fin.	Straight
Novice	(Nash)	115	4	2	3½	2hd	1hd	1hd	$1.60
Carolina Miss	(P'more)	112	7	1	1¹	5½	3¹	2¹	3.35
Lady Fairfield	(Mora)	112	5	6	7¹	7¹	4hd	3½	11.55
Ida C.	(Lynch)	115	1	3	2hd	1¹	2¹	4¹	27.75
Sickle Flight	(Downs)	112	3	7	6¹	6hd	5²	5½	7.50
Countess Molly	(Kirk)	115	6	4	4hd	4hd	6½	6½	5.80
Little Sinner	(Sisto)	112	2	5	2²	3¹	7	7	8.40

SIXTH RACE—Six furlongs (chute). The Shipley (second division). Purse, $3000. For 3-year-olds and up; maidens. Went to post at 4:31. Off at 4:31½. Start good from gate. Won driving; place same. Winner, D. K. Kerr's ch. h. (5) by Eight Thirty—Sunfel. Trained by E. H. Gaines. Time, 1:14.

Horse	Jockey	Wt.	Post	St.	¼	½	Str.	Fin.	Straight
dq-Caraway	(Mora)	112	7	3	2hd	1hd	1½	1½	$3.95
Alley Oop	(Passmore)	126	6	2	1½	2²	2²	2½	3.20
Relic Gold	(Sisto)	112	3	6	6¹	3²	3²	3¹	8.75
Golden Day	(A'dante)	112	4	1	4½	5²	5²	4¹	10.95
Trusted	(Nash)	114	5	4	3²	4²	4²	5¹	2.00
My Redemption	(Gus)	114	1	7	7	7	6²	6½	2.90
Cosmas A.	(Allgaier)	107	2	5	5hd	6½	7	7	20.00

dq-Disqualified and placed last.

ALLEZ OOP, $8.40, $4.50, $4.00; RELIC GOLD, $6.70, $4.60; GOLDEN DAY, $6.40.

SEVENTH RACE—Six furlongs (chute). Purse, $2500. For 4-year-olds and up; claiming. Went to post at 5:06. Off at 5:07½. Start good from gate. Won cleverly; place driving. Winner, L. W. Jennings' br. g. (7) by Charley O.—Peradette. Trained by W. G. Jones. Time, 1:13⅘.

Horse	Jockey	Wt.	Post	St.	¼	½	Str.	Fin.	Straight
Fenty O.	(Sisto)	123	13	5	6hd	5½	3¹	1½	$6.50
Honeybud	(Willis)	111	2	1	1½	1½	2²	2½	4.05
Diana Lee	(W'ergriff)	113	1	1	2½	2½	2hd	3hd	18.50
a-Mad Pass	(Nash)	115	7	6	5hd	6²	5²	4¹	2.05
Pictura	(Baouris)	115	12	4	3¹	3½	4hd	5²	27.45
Lucky Lil	(Kirk)	115	8	7	7¹	8½	6hd	6²	5.85
Buzzabout	(Robertson)	110	4	8	7½	7²	7²	7¹	9.05
Eternal Danger	(S'ves)	119	6	9	11hd	10¹	9²	8²	9.90
Blunderbuss	(Wahler)	115	5	8	8²	8²	8hd	9²	97.85
Khassi	(Allgaier)	113	10	12	12¹	12hd	12²	10½	70.75
Bunk	(Schiavo)	110	10	13	12hd	12hd	12²	11²	58.45
f-Light Whip	(Lyons)	112	3	10	9hd	11¹	11hd	12²	70.75
a-Archmere	(Downs)	115	8	11	10½	9hd	13	13	2.05

a-R. L. Hall, Jr.-Mrs. C. A. Carlino entry. f-Field.

FENTY O., $13.00, $7.20, $6.20; HONEYBUG, $5.50, $4.80; DIANA LEE, $13.00.

EIGHTH RACE—One and one-sixteenth miles. Purse, $2500. For 3-year-olds and up; claiming. Went to post at 5:37. Off at 5:37½. Start good from gate. Won easily; place driving. Winner, J. T. Gibson's ch. g. (8) by Pilate—Roseretter. Trained by J. H. C. Forbes. Time, 1:46⅘.

Horse	Jockey	Wt.	Post	St.	¼	½	Str.	Fin.	Straight
Service Pilot	(R'erson)	118	4	8	7¹	6¹	1¹	1¹	$3.35
a-Navy Ace	(Sisto)	116	8	4	1½	1½	2²	2¹	4.75
True Dream	(Lynch)	110	5	3	5¹	4¹	4¹	3hd	7.60
Dansoon	(Nash)	115	3	5	3¹	3¹	3¹	4¹	7.05
March Chick	(Kirk)	121	6	7	8	8	5¹	5½	3.00
Infirst	(Willis)	108	3	5	6½	7½	6²	6¹	7.50
a-Gillie Young	(R'ers)	114	1	2	4¹	5²	7²	7¹	4.75
Benvenuto	(Downs)	115	7	6	3½	2hd	8	8	7.95

a-Esmar Stable-Mrs. O. L. Creswell entry.

SERVICE PILOT, $8.70, $4.80, $3.20; a-NAVY ACE, $5.40, $3.80; TRUE DREAM, $5.40.

Monmouth Entries, Results

1—5½: $3000; 2-year-olds fillies; maid.

Helen Wink ....118 | Dish 118
Futile ....118 | Wanda Beau 118
Short Hills ....118 | Bellanoch 111
Marahy Dell ....118 | Queve 118
Kajocabu ....118 | Win My Way 118

2—3½: $3000; 3-year-olds; claiming.

Predominate ....109 | Marchan 113
†Rostrum ....111 | †Pretty Boy Bob 111
Free and Equal ....118 | Joiner 118
Life Memory ....118 | Mere Bones 118
War Host ....114 | Neddies Doll 109

3—5½: $3000; 2-year-olds; claiming.

Madam Jeep ....113 | Custom Bilt 116
Mister J. Fred ....120 | Gin Package 117
†Deloplay ....110 | Star Shot 113
Busy Bones ....113 | aPuckateer 116
Speedy Harp ....120 | Bolog 116
aEl Pacho ....116 | Stan Swing 120

aGoff and Young entry.

4—¾: $3000; 3-year-olds; claiming.

Measure Up ....114 | Stelanell 113
Chanter ....118 | Short Hill 118
‡Speedy Van ....107 | *Gerties Last 109
Bee King ....118 | Marenzo 114
Autumn Breeze 117

5—5½: $4500; 3-year-olds; allowances.

Friedacres ....112 | Selector 124
Well My Word ....112 | Verano 115
Scheming World ....112 | Red Swing 112

6—7½: $2500; 4-year-olds up; claiming.

Monmouth ....113 | *Floco 109
*Play Toy ....110 | aMint o' Morn 113
*West Milton ....110 | Major Kay 117
aR Air Patrol ....106 | Snow Flurry 117

aJerry McCarthy Stable entry.

7—1⅛: $3500; 3-year-olds; claiming.

*Fighting Cloud ....103 | Perion 116
Eternal Pam ....113 | Running Story 107
Royal Bones ....116 | Thunderjet 115
Tumbler ....116 | My Lorraine 110
Africaine ....117 | Handle 116
Tropic Raider 122

8—1⅛: $2500; 4-year-olds up; claiming.

Graymar Royal ....118 | Jay Tee 113
Alpho ....117 | Red Ned 117
Miss Ocehan ....105 | Mess Boy 113
Transhot ....118 | aSantas Vixen 106
*Jacolay ....112 | Silverware 108
Adelphia ....113 | Strutaway 122
aEsmar Stable entry.

aJerry McCarthy Stable-D. Emery entry.
bSteckler-Caccese entry.
*5 pounds apprentice allowance claimed.
*5, 17 lbs. allowance claimed.

AT MONMOUTH

1—Marshy Dell, Helen Wink, Short Hills.
2—FREE AND EQUAL, Predominate, Joiner.
3—El Pacho, Puckateer, Stan Swing.
4—Bee King, Speedy Van, Chanter.
5—Selector, Scheming World, Friedacres.
6—Mint o' Morn, Air Patrol, Major Kay.
7—Africaine, Tumbler, Perion.
8—Empujon, Miss Obehan, Strutaway.

1—5½: $3000; maiden 2-yr.-olds; claim.

Go Seven, 118 (F'nandez) 17.20 5.80 4.80
The Spaniel, 118 (Dyer) 2.80 2.60
Just Alike, 111 (Calderon) 20.20

Pas De Calais, Fenna, Rose Show, Lark Speed, Freddie Baum, Ramajo, Wrinkles, Podoloff also ran. Time, 1:07⅕.

2—¾: $2500; 3-year-olds; claiming.

Star Student, 109 (Basile) 31.60 10.60 5.80
Mislead, 111 (Lindberg) 4.00 3.20
Othello, 112 (Fernandez) 3.40

White Stripe, Trarab, Trombeiim, Sir Jacomar, Marble Ford, Silver Pass, Duke Blenray, Clear Grit, Surpass also ran. Time, 1:12⅘.

DAILY DOUBLE PAID $303.80

3—¾: $2500; 4-year-olds up; claiming.

Gay Ten, 104 (Rogers) 24.60 11.20 6.60
Lanlael, 122 (Stidham) 3.80 3.00
Warmoud, 112 (Covalli) 10.40

Lotoftown, Invitation, Three Dots, Eddie Leonard, Willie, Having Fun, Blenweed, Salute, Hamuli also ran. Time, 1:12⅘.

4—1⅛: $3000; 4-year-olds up; claiming.

Blackmont, 116 (B'metis) 10.80 4.80 3.00
Eddiedew, 116 (Stout) 3.40 2.60
Blunt Remark, 122 (Stidham) 3.00

Pertile Lands, Toronto, Iron Pigeon also ran. Time, 1:46.

5—1⅛: $4000; 3-year-olds; allowances.

Cup King, 115 (Wholey) 4.60 2.60 2.60
Picador, 115 (Greco) 3.20 3.20
Wentworth, 112 (Fernandez) 4.20

Dunn, Rock Span, Beach Beauty also ran. Time, 1:44⅘.

6—¾: $2500; 4-year-olds up; claim'g.

Withaster, 116 (J. Stout) .. 7.00 4.40 3.00
Marinikin, 114 (J. Dyer) 7.80 4.60
Eternal Way, 115 (J. Breen) 3.80

Castile, Chaldean, Listen Tiger, Rosie Berri, Conga Boy, Jane Lad, Bidseven, Musician and Reflexion also ran. Time, 1:11⅘.

7—1⅛: $2500; 4-year-old up; claiming.

Pompous, 109 (J. Stout) 8.80 4.40 3.60
Late Ship, 109 (D. Powles) 6.00 5.00
Superba, 109 (R. Stark) 7.60

Proud Reward, Possingworth, Flash Up, Oremurf, St. Band, Air Tip, Dixie Yank, Miss Pebble and In Command also ran. Time, 1:48.

8—1⅛: $2500; 4-year-olds up; claiming.

Poignancy, 114 (Fernandez) 6.80 4.20 3.40
Vital, 104 (Sanders) 4.80 4.60
Chalk, 114 (McTague) 6.40

Wianno Lad, Canada, Insider, Ever Message, La Mode, Brave Leona, Ragtime Band, Silver Putter, Court Ruler also ran. Time, 1:45⅘.

Pitchers' Duel

London, June 29 (AP).—West Indies defeated Great Britain, 751 runs to 425, today in the second of a best-of-five cricket test series. England won the first series, equivalent to baseball's world series to cricket fans.

Laurel Raceway Trot Entries

FIRST RACE—Mile and sixteenth. Purse $700. For 3-year-olds and up. Trot 19 conditioned.

1 Follow Dillon (F. Mears) 8-1
2 Peters Ward (I. Pettit) 15-1
3 American Lou (T. Lewis) 20-1
4 Princess Scotland (A. Cameron) 8-1
5 Duz (E. Avery) 5-1
6 Chuck's Widower (J. Britt) 3-1
7 ePari Gantle (W. Miller) 3-2
8 Mont (J. Belote) 10-1

Also eligible:
Summer Son (Ed Myer) ....
Jean Stuart (T. Lewis) ....

SECOND RACE—Mile and sixteenth. Purse, $700 For 3-year-olds and up.

1 Foster Abbe (J. Amato) 15-1
2 The Adjuster (C. Knierim) 10-1
3 Cherokee Chief (D. Cameron) 6-1
4 Mitchell Hanover (H. Lowden) 5-1
5 Delmar Direct (D. Insko) 15-1
6 Fortunate Boy (Kelly) 6-1
7 Pierette Hanover (L. Bowers) 4-1
8 Nora Abbe (T. Lewis) 8-1

Also eligible:
High Norman (R. Riddick) ....
Tallulah Hanover (J. Hylan) ....

THIRD RACE—One mile. Purse, $1500. First division. Trot 19 stake. The Savage.

1 William Wells (G. White) 8-1
2 Lady D. (C. Knierim) 6-1
3 Bob Bunter (J. Waller) 15-1
4 Fellow Boy (J. Hylan) 4-1
5 Banter Hanover (E. Roediger) 10-1
6 Lance Hanover (Ed Myer) 5-1
7 Peter O'Day (J. Eyler) 8-1
8 Lorraine (J. Arthur) 2-1
9 Spencer Do (W. Miller) 20-1
10 Jenko Hanover (C. Michael) 20-1
11 Coburn Hanover (S. Welch) 6-1

FOURTH RACE—One mile. Purse $10,000 (divided). For 2-year-olds First division. Pace 15 stake. The Lord Calvert.

1 American Direct (J. Eyler) 6-1
2 Home James (A. Cameron) 4-1
3 Eloise Moon (W. Wood) 15-1
4 Casanova (D. Cameron) 10-1
5 Direct Rythm (D. Miller) 3-2
6 Stanton Hal (J. Wingfield) 8-1
7 Peach Brandy (M. Bull) 10-1
8 Nora Direct (T. Lewis) 3-1
9 Chuck

2 D. C. Sailors Hopeful

Point Comfort Race Starts Busy Weekend for Boat Set

By Happy Walker

THE AREA'S seafaring set started the long Independence Day weekend a bit early yesterday as 20 sleek blue-water sailboats slid down the Chesapeake from Annapolis, headed for Old Point Comfort, Va., in the annual overnight Virginia Cruising Cup race.

Walker

The field, about evenly divided between the Hampton Roads area craft and upper bay entries included two Washington skippers—Jacob Crain in Karin, and George Farrell in Rigadoon, in the Hampton Yacht Club sponsored banner event.

Don Sherwood's White Squall, J. Miller Sherwood's Rubicon, last year's trophy winner, and Henry duPont Baldwin's Gibson Island Girl will be flying the Gibson Island Yacht Squadron burgee.

From Annapolis Yacht Club are: Caribbee, Carlton Mitchell; Karin, Crain; Galtina, Charlie Dell; Delilah, Arnie and Patty Gay, and Rigadoon, George Farrell. Three of the Naval Academy's yawls were counted in the fleet.

Up from the lower bay area, and determined to wrest the coveted cup from the northerners are: Fred Swink's Trinket, E. D. Shoemaker's Andot, Ken MacDonald's Sea Gull, B. C. Jones' Motu, R. M. Brown, jr.'s Argo, Dr. W. R. Seller's Taku, E. D. Edward's Ranger, Dr. Russell Buxton's Cygnet and Dr. R. R. Owen's Shearwater—all top-seeded skippers in long haul racing.

THE HAMPTON (VA.) YACHT CLUB will stage its four-day Independence Regatta and Marine Pageant with two days of sailing Saturday and Sunday and a full fledged power boat regatta Monday and Tuesday. First off will be the welcome of the overnight cruise fleet with an additional outside race set for the big sails on Sunday on the outside course.

On the inside course, a two-day three race schedule is slated for all small classes which will attract a number of local sailing skippers.

Monday and Tuesday will draw a bevy of speed lovers for all classes in outboard hydros, stock utility and inboards with the Virginia Gold Cup the featured event of the rest. Fireworks and a marine parade will climax the four-day spectacle widely hailed as the Chesapeake's No. 1 water sports carnival.

FOR THE CRUISER skippers, a children's talent contest, a dinghy and a navigators' contest and a lot of other festivities are included in the four-day annual rendezvous of the Potomac River Power Squadron beginning tomorrow.

Fleet Captain Roswell E. Boothby will head the flotilla of about 30 Washington skippers, their families and guests who will hoist anchor Saturday for the extended cruise to Abel's Wharf in Bretton Bay.

A flag-raising ceremony and dancing Saturday and Sunday evenings are also on the mariners' agenda. A highlight of the season's activities, the Potomac River Power Squadron's rendezvous will also be the scene of some serious minded navigation workouts.

'Tenderfoot' Racing Proposed

SEVERAL PERTINENT suggestions were made and discussed at the Capital Power Boat Association's meeting Tuesday at Corinthian Yacht Club, called especially to set the schedule of the fledgling speed boat group for the rest of the season.

Accordingly, the first of the stock utility class clinics will be held at the Frank Miller Boat Yard on the Anacostia at the foot of 11th st. se., on Sunday, July 9. The clinics will get under way at 11 a. m. and are open to nonmembers and members alike.

21 in One Catch

Croakers Bite Shrimp On Lower Patuxent

By Ralph Murdock

THE BEST CATCHES of hardheads are being made in the lower Patuxent River—the section from Sand Gates to Point Patience at Solomon's Island.

Murdock

Glen Smith, 1443 Ridge pl. se., and Phil Edwards, 237 Rock Creek Church rd., picked up 21 big ones at Horse Landing below Sand Gates.

C. J. Martin, while fishing at the same spot in a row boat, nailed 12 croakers early Thursday morning and said they were still biting when he pulled anchor.

At Clark's Landing, Angler E. Jameson, 5202 P st. se., boated 18 hefties and 35 perch. Both species were taken on frozen shrimp. A few hundred yards below, Bill Jordan nabbed 13 croakers off the Seven Gables Hotel which is just opposite Point Patience. All of the above catches were made from rowboats within a radius of five miles. Plenty of rowboats are available in this area.

Danny Macaboy of Silver Spring and Benny Babashan hauled in 63 hardheads at Eastern Bay near Bloody Point Light in the upper Chesapeake Bay while fishing with Captain Babe Brooks. They were aboard the the "Candace Jane" out of Deale, Md. It took from 8 p. m. to 4 a. m. to make the haul.

Weekend Suggestions:

HARDHEADS—Lower Patuxent River between Sandgates and Solomons Island should be the best. Frozen shrimp is your best bait.

TROUT—Solomons Island is where they first showed—some have been taken in nets off Breezy Point.

ROCKFISH—The big ones are at Bloody Point. Heavy tackle required. Trolling early morning and late afternoons best.

BLUEFISH—Arrived off Point No Point Wednesday, Solomons Island area to Point Lookout should be the right spot.

"If It Belongs On A Boat, We Have It"
MARINE SUPPLIES
NATIONALLY KNOWN BOATS OF ALL TYPES
MARINE INSURANCE—CHROME PLATING
JOHNSON Sales Service
OUTBOARD MOTORS
930 MAINE AVE. S.W.
NASH MARINE SUPPLIES
PHONE District 4010
FREE CUSTOMER PARKING

SAVE THE SURFACE—AND YOU SAVE ALL
DU PONT PAINTS
from the Wonder World of Chemistry
See Your Neighborhood Du Pont Dealer
HUGH REILLY COMPANY
SINCE 1888
New York Ave. & 14th St. N.W. NA. 1703
Free Parking Across the Street and Capital Garage
IT ALWAYS COSTS MORE NOT TO PAINT

BOAT SALE
Save money on these new display boats which have never been in the water.
'12 BARBOUR
'12 TROJAN
'14 SEA NYMPH (Aluminum)
'12 ARKANSAS TRAVELER
All of the above are suitable for outboard motors.
Riley & Van Fossan, Inc.
950 Maine Ave. S.W., ST. 0326

FISHING TACKLE
RODS—REELS
LINES—LURES
BLOODWORMS—SHRIMP
OUTBOARD MOTORS
RENTED
By the Day or Week
ATLANTIC
HARDWARE & MARINE SUPPLY CO.
1224 11th St. S.E.—LI. 3-0052
OPEN SUNDAY 8 A. M. TO 3 P. M.

BOAT OWNERS!
OUR FUEL DOCK FEATURES
MARINE WHITE GULF
GULF SERVICE
MARINE WHITE GASOLINE & MARINE OILS
We're Open to Serve You All Day and After Regular Hours
FUEL DOCK OPEN
FRIDAY & SATURDAY—8:00 A.M. TO 8:30 P.M.
SUNDAYS—8:00 A.M. TO 8:00 P.M.
"AT THE HEAD OF MAINE AVE."
MAYFLOWER MARINE SERVICE, Inc.
1300 MAINE AVE. S.W. ST-9390

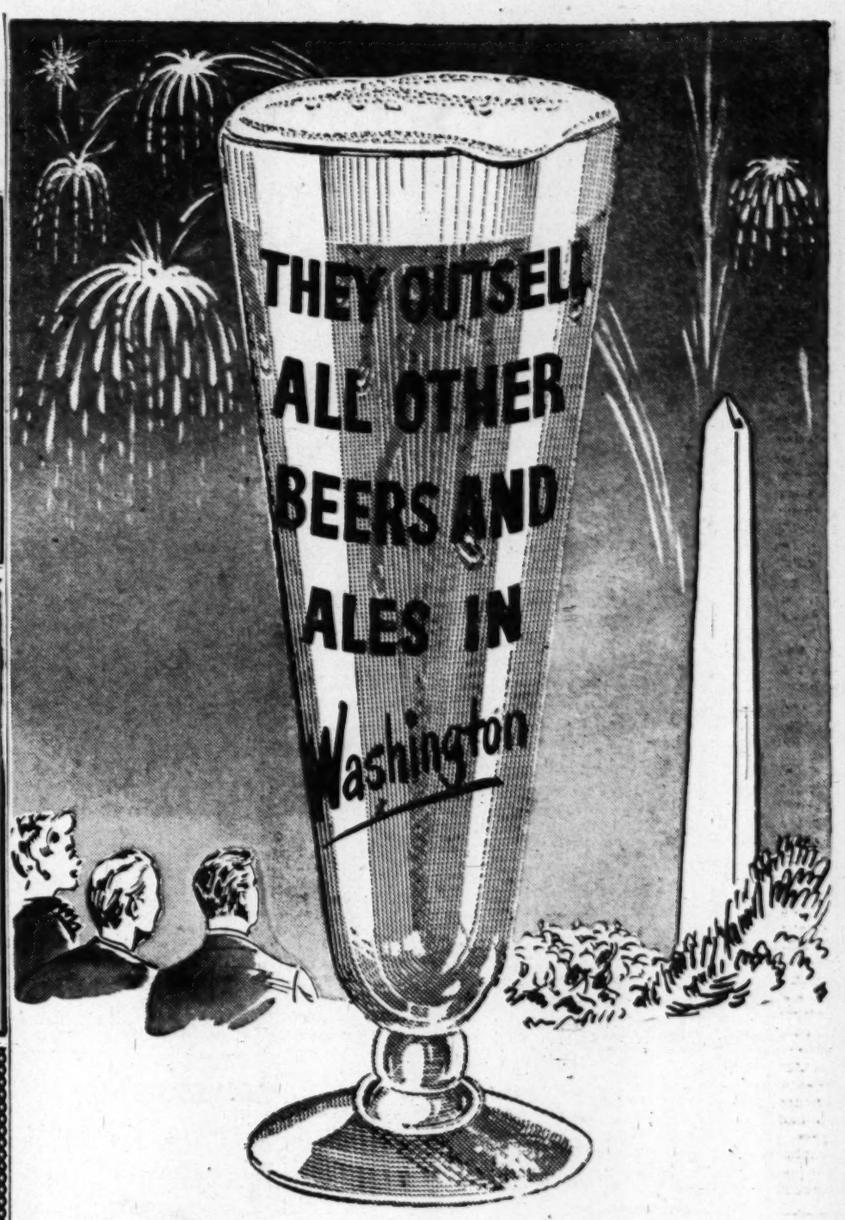

For Your 4th of July Enjoyment
VALLEY FORGE BEER
A TASTE WORTHY OF THE FAMOUS NAME
RAMS HEAD ALE
THE ARISTOCRAT OF ALES

FISHING TACKLE ... OF EVERY KIND FOR EVERYONE!
Frank Del Vecchio & Son
BLOODWORMS 50c DOZ. Marine Supplies SHRIMP
1212 11th St. S.E. LI. 4493 LI. 3-4404 FR. 9492

Century
FOR 1950
THOROUGHBRED OF BOATS

Century Resorter 20 Convertible
GRAY & PALMER ENGINES
YACHT BROKERS
NEW & USED BOATS • CHARTERS
CHARTS • MARINE INSURANCE
JAMES HANNAN & SON
615 MAINE AVE. S.W. ME. 5350

SALE!!
FRIDAY, SATURDAY, SUNDAY AND MONDAY ONLY!
BOAT SUPPLIES

	Reg.	SALE
5" Taylor compensated yacht barometers	40.00	29.50
Training sextant, display model, usable	4.95	2.95
Field Champion police whistles	35	.15
Crab nets, the best	1.95	1.19
Yacht caps, blue or white, with or without emblems	4.50	2.95
Yacht Chairs, blue, chrome hardware	16.50	2 for 29.50
Lawn Chairs, white, yacht style	9.60	2 for 15.95
Rattan Yacht Chair, light weight	12.95	2 for 15.95
18" Marlin Spike, handy on any boat	2.00	.95
Heavy weight gallon bucket	1.30	.79
Yacht Mops, 16 oz.	1.70	.98
Fire Extinguishers, 1 qt.		9.85
Fire Extinguisher Refill, 1 qt.	1.49	.98
½" Gear Pumps, ideal for auto conversion	30.00	15.95
Carburetor Backfire Traps for safety		1.95
Tachometers, 4000 rpm, ccw, for most marine engines	20.00	5.95
Oil Temperature Gauge, 3' tubes, can be used for water temperature	4.50	1.50
Class III old style oil running lights, galvanized pr.	18.50	9.00
Class III Electric Bow Lights, galvanized each	5.00	3.50
Class III Electric Side Lights, galvanized	10.00	6.75
Cork Life Preservers 3.95	6 for	18.95
3 & 4-Burner Stoves with oven alcohol, bottled gas		25% Disc.

OUTBOARD & SMALL BOAT ACCESSORIES

	Reg.	SALE
Outboard Seat Backs, removable	3.00	2 for 4.25
Canoe Carrying Yoke, fits all	4.50	3.25
Oars, first quality ash, 6½ and 7 ft. pr.	6.50	4.95
5-gal Gas Can, with flexible spout	2.00	1.85
Combination Running & Stern Light (set complete with batt.)	4.75	3.95
Runabout Steering Wheels	12.95	10.50
Life Preserver Cushions	3.45	2.69

MARINE ENGINES—REBUILT & GUARANTEED
Onan, 5 HP., 2 cyl. air cooled 89.50
Elco Marine, 6 cyl, heavy duty, 120 HP. 275.00
Chrysler M8, 8 cyl., 140 HP. 595.00

NEW OUTBOARD MOTORS

	Reg.	SALE
Evinrude Speedster, 12 HP.	251.00	199.50
Every model in stock from 1.5 HP. to 33.4 HP.		

Used Boats Guaranteed Cond.
12' Feathercraft, aluminum, like new 125.00
14' Super Deluxe No. 4 Wagemaker. Wolverine 195.00

USED OUTBOARD MOTORS
Evinrude Lightfoot, 9.7 HP. 97.50
Evinrude Sportwin, 3.3 HP. 39.50
Evinrude Zephyr, 5.4 HP. 89.50
Royal, 5 HP. 89.50
Sea King, 5 HP. 69.50
Firestone, 3 HP. 39.50

WE HAVE IT . . . Cotton Duck—3, 4, 5, 6, 8, 10-yd. lengths • Yacht marlin—tarred and Italian • Sail twine and needles, beeswax • Fenders • Sailboat Fittings • Blue denim shirts, slacks and shirts • Foul weather outfits • Sperry Topsiders.

Cookette Stainless Steel Charcoal Grill 24.75
Children's Stay-A-Float, buy only the best 2.95

500 other sale prices—items yellow tagged and marked for convenient shopping and substantial savings for you. Store hours 8 to 5:30 Daily and Saturday—Sunday's 10 to 3 P. M. CLOSED ALL DAY TUESDAY, JULY 4th.

S. Kino Fulton, inc.
803 Maine Ave., S.W. EXecutive 3406

Mrs. Bower, Meckley Slam Way Into WDGA Finals Today

NATS—From Page B-4

Noren Homer, 18 Hits Blast Yankees, 12-7

Yost's double led to a Washington run and in the second they got two more on Mele's two-bagger, and singles by Ostrowski, Evans and Hudson.

Noren was something of a goat before he his his fourth-inning homer. In the third, with DiMaggio on base, Noren bobbled a single by Berra and DiMag scored all the way from first to raise the Yanks' lead to 6-3.

The Nats, though, weren't content with their six runs off Ferrick and Jack Sanford in the fourth. They wrenched two more runs out of Sanford in the seventh with the help of singles by Combs and Vernon.

And in the ninth, Sam Dente drove in what could be called their "dozenth."

IN SHORT . . . Bucky Harris will toss his Cuban parlay, Conrado Marrero and Sandy Consuegra, at the Athletics tomorrow in a twi-night double-header at Griffith Stadium . . . The Nat's two wins in the three games with the Yankees here were historic. It was the first time since 1945 that they won a series in Yankee Stadium . . . Cass Michaels took batting pratice today. He'll be back in the lineup any day . . . when Mele scored from second without a challenge from the throwing arm of Joe Di Maggio after Ostrowski's single to short center in the second inning, it was obvious D Mag is no longer a throwing threat . . . Sid Hudson joined the day's tough luck hitters in ninth when Woodling robbed him of a bases-full homer by backing against the left field fence for his long drive.

Manor Star Ousts Garber, 4 and 3, With Brilliant 72

By Dave Heller
Post Reporter

Playing in a soaking rain, Mrs. A. B. Bower of the Manor Country Club, yesterday shot a brilliant 72 to defeat Comedalist Betty Garber of Argyle, 4-3, in the semifinals of the Women's District Golf Championship Tournament at Indian Spring Country Club.

Mrs. Betty Meckley of Kenwood defeated Mrs. Frank Browning, Army Navy Country Club, 5-4, in the other semifinal match and will play Mrs. Bower today for the title. Each of the finalists has won the District cup three times.

Mrs. Bower, in posting her one-over-par 72, at times resorted to heroics to stave off a determined rally by Miss Garber.

On the 465-yard tenth hole, Miss Garber chipped in a 35-footer from the edge of the green for a birdie, but Mrs. Bower sank a 20-foot putt to halve the hole.

Again on the eleventh, Mrs. Bower got down a long putt, about a 10-footer, for a par 3 after Miss Garber had holed a 14-footer for her par.

Mrs. Bower, having saved her two-up lead by those two long putts, picked up another hole at the twelfth, halved the thirteenth and fourteenth and closed out the match on the fifteenth with a par as Miss Garber bogied the hole. Mrs. Bower played out the remaining three holes for her fine medal score of 72, one of the best in competition in years.

Mrs. Meckley was 3 up at the turn in her match with Mrs. Browning. She lost the tenth, but bounced back with wins at the eleventh and twelfth and closed the door by sinking a 15-foot putt for a birdie 2 on the 135-yard fourteenth.

Mrs. Meckley was out in 40, five over par, and was one under par for the five holes played on the back side.

Today's match will be the third meeting in three years between Mrs. Meckley and Mrs. Bower in the finals or semifinals of the District championship.

Mrs. Bower won their first encounter in the 1948 finals at Woodmont, 4 and 3, and won 1 up in 20 holes last year in the semifinals at Columbia.

Yesterday's results:

FIRST FLIGHT

Mrs. A. B. Bower, Manor, defeated Miss Betty Garber, Argyle, 4 and 3; Mrs. Betty Meckley, Kenwood, defeated Mrs. Frank Browning, Army Navy, 5 and 4.

FIRST FLIGHT CONSOLATION

Mrs. Henry Riley, Washington, defeated Mrs. Cecil Burnside, Chevy Chase, default; Mrs. Rex Howard, Kenwood, defeated Mrs. Marty Gordon, Indian Spring, 3 and 2.

SECOND FLIGHT

Mrs. M. Hale Dinneen, Washington, defeated Mrs. Theo. Peyser, Woodmont, 3 and 1; Mrs. Irving Swanson, Army Navy, defeated Mrs. G. W. Calvert, Washington, 2 and 1.

SECOND FLIGHT CONSOLATION

Mrs. William Foley, Kenwood, defeated Mrs. Frank Jones, Manor, 2 up; Mrs. Gilbert Levy, Prince Georges, defeated Mrs. Frank Mirth, Washington, 1 up.

THIRD FLIGHT

Miss Lucille Busch, Argyle, defeated Mrs. Matthew Shrenk, Prince Georges, 2 and 1; Mrs. John S. Myers, Congressional, defeated Mrs. V. J. Erkenbeck, Army Navy, 5 and 4.

THIRD FLIGHT CONSOLATION

Mrs. E. C. Grumfiel, Congressional, defeated Mrs. Norman Brown, Prince Georges, default; Mrs. Herbert Lacey, Manor, defeated Mrs. Dodson Morgan, Kenwood, 3 and 1.

FOURTH FLIGHT

Mrs. Vern Wilson, Columbia, defeated Mrs. H. C. Fisher, Columbia, 3 and 1; Mrs. Herman Neurass, Woodmont, defeated Mrs. Jules Friedensen, Woodmont, 4 and 3.

FOURTH FLIGHT CONSOLATION

Mrs. T. W. Brough, Columbia, defeated Mrs. W. F. Patterson, Indian Spring, 3 and 2; Mrs. Harold Freeman, Woodmont, defeated Mrs. Al Swaine, Indian Spring, 5 and 4.

Rogers Gains Semifinals; Coss Ousted

Charlottesville, Va., June 29 (AP).—Ted Rogers of Landon school, Washington, D. C., today advanced to the semifinals of the National Interscholastic Tennis Tournament, but his schoolmate, Tim Coss was a quarterfinals casualty.

Third-seeded Rogers, three-time schoolboy champ of Washington, eliminated fifth-seeded Jim Farrell of Kalamazoo, Michigan High, 6—2, 8—6. Coss, a transfer student from Sidwell Friends school of Washington, was ousted by second-seeded Pablo Eisenberg, 2—6, 6—0, 6—4.

Top-ranked Hamilton Richardson, of University High School, Baton Rouge, La., defeated eighth-seeded Gilmore Rothrock, of Hill School, Pottstown, Pa., 6—0, 6—2.

Fred Bill, of Miami Beach, Fla. High became the other semifinalist by trimming Bobby Payne of Thomas Jefferson High School, Richmond, Va., 6—3, 6—2.

In the semifinals tomorrow, Richardson meets Bill, and Eisenberg plays Rogers.

The quarterfinal doubles, the second Hill school doubles team, Rothrock and Roger Young, defeated Landon's Rogers and Coss, 6—2, 6—1.

BASEBALL TONIGHT
WASHINGTON vs. Philadelphia
8:30 P.M.
GRIFFITH STADIUM

Talbert Off Form But Still Ousts Swede at Wimbledon

Wimbledon, England, June 29 (AP).—Six American men powered their way into the round of 16 in the All-England Lawn Tennis Championships today.

Blocking the path toward a fourth straight American crown are six Australians, two surprise contenders from the continent and the third and fourth seeded players—Jaroslav Drobny of Egypt and Eric Strugess of South Africa.

Top seeded Frank Sedgman of Australia appeared to be fully recovered from his ailing wrist, whipping Belgium's No. 1 player Phillippe Washer, 6—3, 6—2, 6—3.

And second seeded Billy Talbert of New York, kingpin of the American contingent, looked short of championship caliber as he was forced into four sets by Torsten Johansson of Sweden. Billy won 6—1, 3—6, 6—2, 6—2.

The American ranks, originally eight, were cut to six when the veteran Adrian Quist gave young Irv Dorfman of New York, seeded fourteenth, a lesson in precision tennis to the tune of 6—4, 6—2, 6—2.

Still around for the United States are Talbert; Gardnar Mulloy of Miami, Fla.; Budge Patty of Los Angeles; Art Larsen of San Leandro, Calif.; Vic Seixas of Philadelphia and Fred Kovaleski of Detroit. Uncle Sam put six combinations into the women's doubles and five came through their first matches.

2 minute
CAR WASH
WASHMOBILE BRUSHLESS SYSTEM $1.25
2015 "L" St. N.W.
SPECIAL COUPON BOOK
5 WASHES $5
"L" ST. AUTO LAUNDRY, Inc.
E. M. Edlavitch, Owner & Operator
Open Daily & Sun., 8 A.M. to 6 P.M.
No Extra Charge for W.W. Tires.

NO TWO WAYS ABOUT IT... By Larry Reynolds

AND THERE ARE NO TWO WAYS ABOUT THIS... AT TODAY'S POPULAR PRICE HUNTER IS BY FAR YOUR BEST BUY FOR FINER QUALITY, BETTER FLAVOR, SMOOTHER TASTE.

An American Gentleman's Whiskey Since 1860

Hunter-Wilson Distilling Co., Inc., Louisville, Ky. Blended Whiskey 86.8 Proof. 65% grain neutral spirits.

It's fun to be thirsty

Drink TRU Ade Not Carbonated
5¢

NOT CARBONATED
Tru-Ade's naturally delicious taste needs no carbonation!

PASTEURIZED FOR PURITY
. . . and vacuum-sealed for double protection!

A BETTER BEVERAGE
Tru-Ade has the sun-rich goodness, character, and savor of nature itself.

25¢
6-Bottle Carton
plus bottle deposit

Keep both kinds of Tru-Ade in your refrigerator

Something NEW...
MINNESOTA LIQUOR'S NEWLY REMODELED STORE
Something OLD...
MINNESOTA LIQUOR'S QUALITY & LOW PRICES

COME IN AND VISIT US
SEE HOW YOU CAN SAVE!

2237 MINNESOTA AVE. SOUTHEAST

MAYLOR GARDENS
CONGRESS HEIGHTS
TWINING CITY
SKYLAND
FAIRFAX VILLAGE
GOOD HOPE HILLS
HILLCREST
LYNDALE
FORT DAVIS
MAC RIVER
ANACOSTIA
GREENWAY
SHIPLEY TERRACE
HILLSDALE
RANDLE HIGHLANDS
HOLLYWOOD
FAIRLAWN VILLAGE

REMODELING SPECIAL
FOR FRI., SAT. AND MON. ONLY
VINO de NOBILE
PURE CALIFORNIA
ZINFANDEL or BURGUNDY
14% by Volume
A FINE SUMMER WINE
9¢ FIFTH

REMODELING SPECIAL
FOR FRI., SAT. AND MON. ONLY
DUNDALK SQUARE
DRY MARTINI
A PERFECTLY BLENDED SUMMER COCKTAIL
99¢ FIFTH
48 PROOF

REMODELING SPECIAL
FOR FRI., SAT. AND MON. ONLY
Kentucky Sire
STRAIGHT KENTUCKY BOURBON
A RICH & ELEGANT BOURBON
86 PROOF
2.29 FIFTH

WE DELIVER
For Your Convenience
WE RESERVE THE RIGHT TO LIMIT QUANTITIES

Minnesota LIQUORS
NO DELIVERY ON ADVERTISED ITEMS.
Plenty of Parking Space Available
2237 MINNESOTA AVE., S. E.
Just a Block Off Pennsylvania Ave. LU. 4-6363
THE COLDEST CASE OF BEER IN TOWN

Shop Today and Saturday 10 to 9— *Ample Free Parking!*

Silver Spring store open Friday and Monday nights to 9.

SEARS ROEBUCK AND CO.

Washington • Arlington • Silver Spring

Summer Carnival

SHOP AT SEARS AND SAVE

SEARS PRICES ARE ALWAYS LOW!

Large selection of Fireworks for July 4th celebration, at Sears Wisconsin and Bladensburg Rd. Stores.

HARMONY HOUSE FLOOR-COVERINGS SOLD ONLY BY SEARS, ROEBUCK AND CO.

NOW YOU SAVE EVEN MORE

BROADLOOM PRICES CUT $1.09 to $1.29 Sq. Yd.

glenside

A Sensational Value Even At
$4.95 sq. yd., 9-ft. Seamless

NEW LOW PRICE!
SAVE $1.29
per square yard

3.66 sq. yd.

SEE THESE BROADLOOM CARPET SAMPLES IN YOUR OWN HOME!

These beautiful patterns and colors are only as far as your phone! Call today! Sears friendly representative will gladly come to your home with samples. No obligation on your part, of course!

Save Also on Sears Better Quality Broadloom . . . . . Prices Reduced!

- Broadloom prices just where you want them
- Luxurious in appearance . . . rich colorings
- Closely woven for long, satisfactory wear

Patterns and colors that will rate many compliments for you! Deep, luxurious pile quality to make your floors the beauty spot of your home! You'll like the color selection too!

Floor Covering Dept., Sears Wisconsin, Bladensburg and Arlington

FERNDALE 9 and 12-ft. widths Reg. $5.75 sq. yd. . . **4.66**

FENIMORE 9-ft. width Reg. $6.75 sq. yd. . . **5.66**

Harmony House, Heavyweight
RUG CUSHION
Reg. 75c sq. yd.
Priced low for this event . .
Add years of wear to your floor coverings with a rug cushion.
59c sq. yd.

Floor Covering Dept., Sears Wisconsin, Bladensburg and Arlington

CURTAIN SALE!

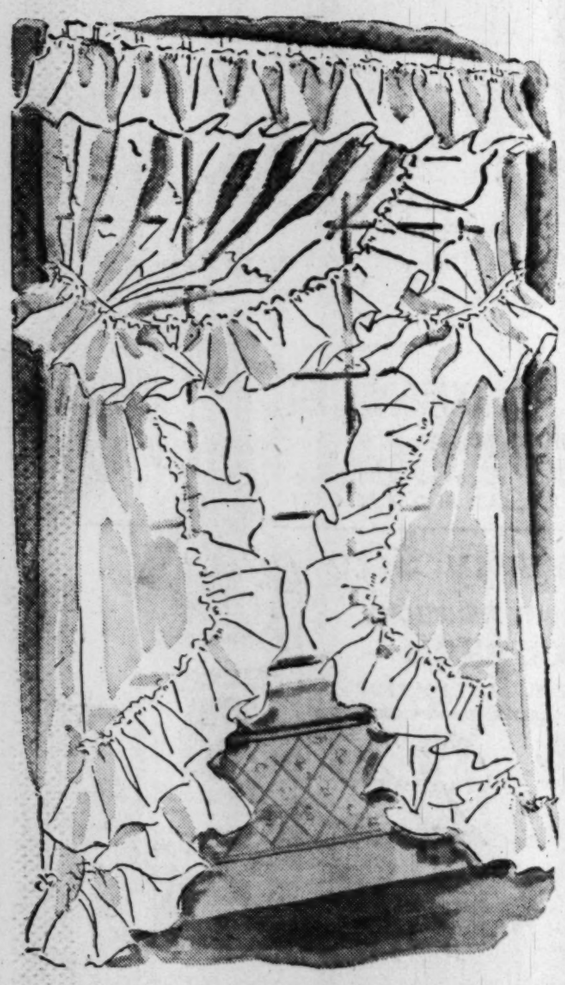

Beautiful Organdy Priscillas

Regularly $3.98 Pair

- Long-lasting Searset Finish
- French Headed 5⅜-in. Ruffles
- White or Pastel Colors

3.66 pair

82x90-inch size

Frothy organdy curtains with exquisite ruffles, Searset finished to keep that frosty crispness. Selvages removed for straighter hanging, easier laundering. Picot edge, French headed ruffles; matching tie-backs with bone rings.

Drapery Dept., Sears Wisconsin, Bladensburg and Arlington

Sheer Organdy Cottage Sets

Reg. $3.98 . . . . . **3.66**

Top size 31x42-inches. Sash size 30x36-inches. 3¾-in. French headed ruffles with picot edge. Matching tie-backs.

Drapery Dept., Sears Wisconsin and Bladensburg

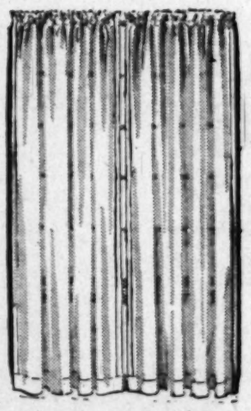

Cool Cotton Tailored Pairs

Specially Priced **99c**

Cool, sheer tailored pairs that look so well at your windows! Light ecru shade. Each side 30x72-inches. Beautiful drop-stitch effect.

Drapery Dept., Sears Wisconsin and Bladensburg

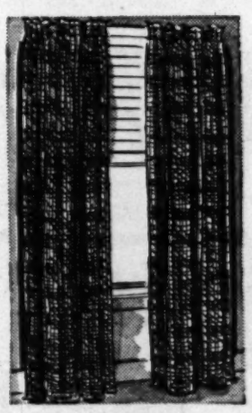

Multi-Plaid Draperies

Reg. $5.49 . . . . . **4.88**

Unlined. Four pinch pleat tops. Colorful, sturdy, sun resistant! Tie-backs and pin-on hooks included. Red, green and blue colors.

Drapery Dept., Sears Wisconsin, Bladensburg and Arlington

SHOP IN COOL COMFORT!
Sears Stores are Air Conditioned

NOW! YOU SAVE $10.00!

New 1950 Kenmore Electric Sewing Machine

114.95

Regularly $124.95
$5 Down $6 Monthly
Usual Carrying Charge

Total weight including head 38 lbs. Rotary lock stitch. Sews backwards and forwards. Automatic bobbin winder. Sewing light!

Sewing Machine Dept., Sears 4 Stores

SAVE $10.00

New 1950 DeLuxe Kenmore Cleaner

Reg. $79.95 Coupled With the Ken-Kart

$5 Down $5 Monthly
Usual Carrying Charge

- Written Guarantee
- Complete Set of Attachments

Ken-Kart, vacuum cleaner and attachments mounted as one time-saving unit. 5-8 h.p. motor, needs no oiling.

Sewing Machine Dept., Sears 4 Stores

Phone Sears or Mail Coupon for Free Home Demonstration

69.95

Mail This Coupon
Sears, Roebuck and Co.,

Gentlemen:
Kindly send representative to give me a free home demonstration of the Kenmore Vacuum Cleaner and Sewing Machine. No obligation whatever!

Name .....
Address .....
City ..... Phone .....

Easy Terms on Purchases of $20 or More! Ample Free Parking!

"Satisfaction guaranteed or your money back"

SEARS

911 Bladensburg Rd. N.E. (2) Lincoln 7-7500
Wisconsin Ave. at Albemarle (16) ORdway 1122
2800 Wilson Blvd., Arlington, Va. OWens 4900
8455 Colesville Rd., Sil. Sprng. Shepherd 9010

The Washington Post
WASHINGTON: FRIDAY, JUNE 30, 1950

To Put the Bang in July 4th Cuisine, You'll Need Potato Salad

Charles Del Vecchio—The Washington Post

EVER hear of a summer-time supper spread without potato salad? It just isn't done. Jo Anne Dooley of Roanoke, Va., and Paul Douglass, jr., of Alexandria filled their plates with the popular dish at a gathering on the Mount Vernon hwy. picnic grounds Wednesday evening. Theirs was a traditional neighborhood get-together, including 10 families from Alexandria plus their guests.

By Norma Lanum

WITH America's favorite summertime holiday just around the corner, energetic housewives are busy preparing America's favorite summertime dish—potato salad.

Holiday suppers on the Fourth of July—either set on the dining room table or spread out on a checkered cloth in the back yard—cimply won't be complete without the popular al fresco fare. Whether concocted from an intricate recipe using sour cream or hot bacon drippings or whether it's made by instinct with whatever happens to be in the kitchen, potato salad is a must for a hot weather meal.

Why is potato salad so popular? There're at least three good reasons; (1) spuds are inexpensive; (2) the salad keeps well in the ice box, if you make enough, and (3) well, it just tastes good!

Here's a basic recipe for the traditional favorite and some variations you might like to try with your holiday ham.

BASIC POTATO SALAD

- 3 cups diced, hot potatoes.
- 2 hot, hard-cooked eggs, chopped.
- ½ cup diced green peppers.
- ½ cup diced celery.
- 2 tablespoons minced onion.
- 1 teaspoon salt.
- Dash of pepper.
- 2 tablespoons sugar (optional).
- 2 tablespoons vinegar.
- ½ cup mayonnaise.

Mix thoroughly and chill. You might also add to this recipe diced radishes, chopped cabbage, minced pimientos, chopped sweet pickles or diced cucumbers. Serves six.

HOT POTATO SALAD, PENNSYLVANIA DUTCH STYLE

- 6 medium potatoes.
- 2 hard-cooked eggs, chopped.
- 1 egg, beaten.
- 4 tablespoons vinegar.
- 4 slices bacon, diced.
- ¼ cup minced onion.
- 1¾ teaspoons salt.

Cook potatoes with skins on, drain, peel and slice while hot and add chopped eggs. Fry bacon and onion until a delicate brown. Strain, reserving bacon fat. Add onion and bacon to the potato mixture. Add bacon fat slowly to beaten egg, beating well. Add vinegar and salt and pour over potato. Mix well and heat in double boiler. Serve hot, garnished with lettuce or watercress. Sliced celery root is a good addition. Serves 6.

SOUR CREAM POTATO SALAD

- 4 cups diced cooked potatoes.
- ½ cup diced cucumber.
- 1 tablespoon minced onion.
- ¾ teaspoon celery seed.
- 1½ teaspoons salt.
- 1 teaspoon prepared mustard.
- ½ teaspoon pepper.
- 3 hard-cooked eggs.
- 1½ cups sour cream.
- ½ cup mayonnaise or salad dressing.
- ¼ cup vinegar.

Combine potatoes, cucumber, onion, celery seed, salt and pepper. Toss together lightly. Separate yolks from whites of eggs. Dice whites and add potato mixture. Mash yolks and combine with sour cream, mayonnaise, vinegar and mustard. Add to potatoes and toss together lightly. Allow to stand 15 minutes before serving. Garnish with crisp salad greens. Serves 8.

MASHED POTATO SALAD

- 2 hard-cooked eggs.
- 1 small onion.
- ½ cup celery.
- 2 cups cold mashed potatoes.
- 2 tablespoons French dressing.
- 4 tablespoons or more mayonnaise
- Salt.
- Paprika.
- Chopped chives or parsley.

Chop and dice the first three ingredients, add potatoes, dressing and seasoning. Mold it in cups. Serve garnished with lettuce.

Mary Haworth's Mail

Quiet, Serious Bachelor, 35, Is Charmed by Gay Attractive Girl in Whose Company He Felt Fine Until She Began to Care; Now He Has Misgivings

DEAR MARY HAWORTH: I am 35, and several months ago I met Helen, who is 30, at a party given by a mutual friend. I took her home and stopped in for sandwiches, coffee and conversation. I am rather serious and quiet, and usually very shy, while she is a gay attractive girl with a keen sense of humor. In her company I feel comfortable and find that my sense of humor isn't so bad either.

We started having dates, at first once a week, then more often. We felt as if we'd known each other for years. However, I try not to see her too often—usually once or twice a week—as she is of a different religion. I have told her I don't want to see her too often, as it would be easy to learn to care too much for her.

We do responsible work and love our jobs, and we are ambitious and eager to get ahead. I have told Helen I am looking for a wife and she has told me she is planning a career and isn't interested in marriage. I know we could be happy in marriage if we never had any children; but if we did, we would run into trouble on the question of faith. And, as both of us are very fond of children, neither would want a childless marriage.

Should They Stop Dating?

MY PROBLEM is that recently I feel she cares more than casually about me. Although nothing concrete has been said, certain remarks indicate this. For instance, when I was out of town for a couple of weeks, she greeted me with "Oh, it is so good to see you again; I missed you so." I am afraid if I meet a girl of my religion whom I like and want to marry that I will hurt Helen. That I never want to do.

Should I break off with her, or continue seeing her—both of us knowing we can never marry? I don't want to stop seeing her and I don't want to hurt her. A friend tells me that I am not being fair, taking up her time and keeping her out of circulation with no serious intentions. However, in self defense I may say I've always been honest with her; she knows my intentions. Please give me your advice E. A.

Man Elaborately Deceives Himself

DEAR E. A.: There is more to your problem than occurs to you, I think. You are a bachelor, 35, allegedly looking for a wife, and what do you do about it? What you are doing this year is a good indication of what's been going on since you reached self-governing status.

The record shows that in the most recent reconnoiter, you form a dating alliance with a girl who is outside the pale of your religious requirements for marriage. Hence I infer that you deceive yourself, as well as Helen or any girl, in professing a yen for marriage and children.

You want to lean on sentimental companionship without accepting responsibilities or fetters. You are in flight from marriage, not seeking it. But for face-saving reasons you cannot tell an attractive girl that negative truth, while you are trying to sell her a big investment of interest in you. Worse, your grand pretense fools even you.

Man Is Scared of Losing Head

YOU devotedly believe what you wish to believe—that you are keen for marriage and represent a prize package for "the right girl." This picture of yourself appeals as being ruggedly male, and self confident in relation to women. But underneath, you are harried by doubts of your intrinsic connubial value.

In the opening gambit with Helen, you declare "manfully" your desire for a wife, something the normally wary but hopeful hunter doesn't do until he's hooked. Nextly you establish the understanding that you cannot marry a girl of different faith. Then you settle back, feeling that you've adequately cleared your "intentions" with her.

But now you are scared—no so much of hurting Helen as of losing your head. You are in love with her, something you didn't mean to happen. She knows that, consequently ventures to speak her heart, too.

It is common knowledge that sectarian differences at the start of love are occasionally overcome by either man or wife wholeheartedly joining the other's faith, as a contribution of conjugal unity. But if this surrender is unthinkable to either you or Helen, then you should at once relinquish her society. To be honorable, you should take the initiative and enforce the sacrifice. M. H.

FRIDAY SUPPER

Broiled Swordfish
Fresh Green Peas
Scalloped Potatoes
Sliced Tomatoes
Molded Melon and
Raspberry Dessert
Beverage

MOLDED MELON AND RASPBERRY DESSERT

Ingredients: 1 package lemon gelatin, 1 pint hot water, 1 cup cantaloupe or honeydew melon, (cut in ½-inch pieces), 1 cup fresh raspberries, whipped cream.

Method: Dissolve gelatin in hot water. Chill. When slightly thickened, fold in melon pieces and raspberries. Turn into ring molds. Chill until firm. Unmold and serve with whipped cream. Makes 6 servings.

On Convention Docket

BPWC Parley to Study Legislation

Legislation will be one of the main concerns of the 3148 delegates convening in San Francisco, July 3-7, for the tenth biennial convention of the National Federation of Business and Professional Women's Clubs, Inc., according to a statement made today by Mrs. Arabelle P. Hanna, of Superior, Neb., who is national chairman of legislation for the federation.

"Particular attention will be devoted to those items dealing with discrimination against women," Mrs. Hanna said. "These include: extension and improvement of the merit system in Government and the elimination of discriminations in the Civil Service based on sex; equal rights; equal pay; and removal from Social Security laws of inequalities based on sex.

The federation's national executive director, Miss Olive H. Huston, also made an announcement about the coming Convention. "Over 5000 members will attend," Miss Huston said, "and they represent clubs in every one of the 48 States, as well as the territories of Alaska and Hawaii. Gov. Earl Warren will personally welcome the delegates on July 3 when they convene at the War Memorial Opera House, where they will hear an address from their president, Dr. K. Frances Scott.

"Turn the Tide at the Turn of the Century" is the convention theme. Speakers for Monday evening, July 3, which is dedicated to a discussion of "Bigness in a Democracy—a Danger or a Help," will be Mrs. Elinore M. Herrick, director of personnel of the New York Herald Tribune; Prof. T. V. Smith of the Maxwell School of Citizenship and Public Affairs at Syracuse University and William S. Rosecrans, western vice president of the United States Chamber of Commerce.

Wednesday evening, July 5, will be dedicated to successful women from the hostess State of the Convention (California), and the highlight of the program will be the personal appearance of Rosalind Russell.

There's nothing smarter than dark plaid gingham with a city-bred air, The little bodice is double-breasted, the skirt bewitchingly full. Sizes 9 to 15. **$8.95**

We suggest . . . Catalina Bathing apparel now

Yeager's
8630 Colesville Rd.
Open until 9 P. M. Daily

Gifford's
Ice Cream and Candies
with GIFFORD'S Red, White & Blue BRICK ICE CREAM
85c Qt. $2.28 Gal.

For HOLIDAY PICNICS or PARTIES . . .
Bricks of Red, White and Blue Ice Cream; ready-sliced if ordered in advance.

DRY ICE PACKING
Will keep ice cream hard for 10 hours or more. The Red, White and Blue Brick is of raspberry ice, our extra rich vanilla ice cream, and pineapple ice cream . . . or you may choose one of our other delicious brick combinations, if you prefer.

Our 3 Stores Are Open 10 A.M. to 11 P.M. Daily & Sunday

PHONE SH. 5670
Silver Spring, Md. 8101 Georgia Ave.
Bethesda, Md. 7623 Wisconsin Ave.
Arlington, Va. 5555 Lee Highway Phone KE. 3-5670

COLONY HOUSE

BACHELOR CHEST
with slide-out shelf
$39.95

Imagine getting a mahogany veneer chest with this superb construction for only $39.95. The expensive Dupont lacquer finish was hand-rubbed to a satiny smoothness You get authentic 18th Century drawer pulls, roomy drawers with oak interiors. The slide-out writing section doubles as a buffet for cocktails and canapes. You'll use this chest in every room in your house. At this new low price you'll want two or three to use in smart groupings.

- Handsome Mahogany Veneered Surfaces
- Hand-Rubbed Dupont Lacquer Finish
- Dustproof Drawers... Center Guides
- Reinforced With Stout Corner Blocks
- 28" Wide, 18" Deep, 30½" High

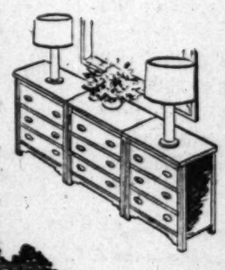

COLONY HOUSE
4244 CONNECTICUT AVENUE
Open Nights till 9 P.M.; Saturday till 6 P.M.

I. Miller

SATURDAY LAST DAY!

at both stores

Sale
Spring & Summer Shoes

I. MILLER SHOES . . 13.90
formerly 21.95 to 27.95

INGENUE* SHOES and a group of MILLERKINS . . . 9.90
formerly 12.95 to 18.95

CASUAL SHOES* . . . 4.90
formerly 6.95 to 10.95

DRASTIC REDUCTIONS on HANDBAGS and GLOVES!
Come early for best selections

both stores open 9 a.m.

all sales final—no further reductions

SORRY, NO C.O.D.'S—NO MAIL OR PHONE ORDERS

Open Saturday July 1st
*made for I. Miller

at 1222 F. Street N.W.
and our newest salon 1139 Connecticut Avenue

By Harry Goodwin—The Washington Post

FAVORITE meeting place for Washington's young set these summer afternoons is the Wardman Park Hotel pool, where this lively trio engages in a game of "catch." From left, are Ann Rice Fadeley, daughter of Mr. and Mrs. Charles R. Fadeley; Mary Ethel Young, daughter of Mr. and Mrs. Joseph M. Young, and Sheila Campbell, daughter of Mr. and Mrs. Charles H. Campbell

Rice Forecast

Miss White, Jean Boyer To Be Married

Of interest to Washington is the announcement by Mr. and Mrs. Francis White of Baltimore of the engagement of their daughter, Miss Elizabeth Brewster White, to Jean Percival Boyer, son of Mr. and Mrs. Maurice Boyer of New York and Paris.

Mr. White is former Assistant Secretary of State and one-time United States Minister to Czechoslovakia. Miss White is the granddaughter of Mrs. Miles White and the late Mr. White, and of the late Mr. and Mrs. Benjamin Harris Brewster, jr., all of Baltimore. She attended the Chapin School and was graduated from Foxcroft in 1945.

The bride-elect made her debut in Baltimore at a reception at the home of her grandmother, Mrs. Miles White, at the Bachelors Cotillion and the New York Junior Assembly. She is a member of Maryland Green Spring Valley Hunt Club; the Colony Club in New York; the Sulgrave Club, Washington, and the Colonial Dames of America.

Mr. Boyer graduated from the University of Paris and is an alumnus of Harvard Business School. He is a member of the Harvard Club of New York. He is a grandson of the late Mr. and Mrs. Percival S. Hill of New York and the late Mr. and Mrs. Jean Boyer of Paris.

The wedding will take place in the autumn.

O'Hare—Shaw

Dr. and Mrs. Edward O'Hare of Chevy Chase have announced the engagement of their daughter, Barbara Lee, to Robert McKenzie Shaw, jr., son of Col. and Mrs. Robert M. Shaw of Falls Church, Va.

Miss O'Hare is a graduate of Fassifern School for Girls in Hendersonville, N. C., and Immaculate Junior College, Washington. Mr. Shaw was graduated from the University of Maryland. The wedding will take place in July.

Schaeffer—Deierlein

Mrs. Max W. Schaeffer announces the engagement of her daughter, Consuelo, to John Hayes Deierlein, son of Mr. and Mrs. Lawrence G. Deierlein of New Rochelle, N. Y. The bride-elect, daughter of the late Col. Max W. Schaeffer, USMC, is a graduate of Georgetown Visitation Convent and a student at Catholic University. Her fiance, an Air Force pilot in the Pacific during the war, is a graduate of Catholic University. The wedding will take place on September 9.

Weber—Carnahan

Mrs. Frances V. Weber announces the engagement of her daughter, Mary Frances, to William E. Carnahan, son of Mr. and Mrs. Robert M. Carnahan.

Mr. Carnahan attended the University of Maryland and is now a student at Rochester Institute of Techonology, Rochester, N. Y. No date has been set for the wedding.

Settle in Alexandria

Mr. and Mrs. Paul Clark Land are making their home at Beverley Plaza Gardens, Alexandria, Va. Their marriage took place April 28 in Trinity Methodist Church. Mrs. Land is the former Miss Gloria Kiger Hughes, daughter of Mr. and Mrs. Willis Dana Hughes of Alexandria. Mr. Land is the son of Mrs. Frank Scott Land and the late Capt. Land of Montgomery, Ala.

Bachrach

MRS. GILBERT HAHN, JR.
. . . married yesterday

Margot Hess, Gilbert Hahn Wed in Garden

In a garden ceremony yesterday Miss Margot Bertram Hess and Gilbert Hahn, jr., were married. The ceremony took place at the home of the bride's parents, Mr. and Mrs. Ned G. Hess of Pikesville, Md. Mr. Hahn is the son of Mr. and Mrs. Gilbert Hahn.

The bride, who was given in marriage by her father, wore a gown of white organdy. Her maid of honor was Miss Diane Hess, and other attendants were Mrs. J. J. Miller 2d, Miss Georgina Kane, Miss Daney Saperston, Miss Elsa Hutzler, and Miss Wendy Burnham, who was flower girl.

Gilbert Hahn was best man for his son. Ushering were Walter Hahn, Robert Frank, Bernei Burgunder, all of Washington, Robert Walker of Pittsburgh, John J. Chester of Columbus, Ohio, and Thomas Hess of Baltimore.

The bride attended the Sorbonne in Paris and Goucher College in Baltimore, class of 1950. The bridegroom was Princeton '43 and Yale Law School, '48. After flying to Paris for their honeymoon, the couple will reside in Washington.

Kathleen Depue Falls Church Bride

Miss Kathleen Norris Depue and William Kimmel Cameron were married June 3 at 4 p. m. in The Falls Episcopal Church, Falls Church. The bride is the daughter of Mr. and Mrs. David Ayres Depue, and her husband is the son of Mr. and Mrs. Donald Eugene Ames Cameron of Washington.

The Rev. Francis W. Hayes, jr., officiated, and a reception followed at the home of the bride's parents in Falls Church. Mr. and Mrs. Cameron will make their home in Fairlington, Va.

Miss Janet Wells Colby Becomes Bride

The marriage of Miss Janet Wells Colby to John Paul Bills took place June 14 at the Shrine of the Blessed Sacrament.

The bride is the daughter of Mr. and Mrs. Orville T. Colby of Silver Spring, Md. Mrs. Richard Albrecht of Norwood, Pa., was her matron of honor. On return from their southern honeymoon the newlyweds will reside in Washington.

Town Topics

D. C. Spotlight Shifts to Newport

By Marie McNair
And Elizabeth Maguire

A NEWPORT debutante whose roots go deep into Washington's social annals is Miss Lydia Strauss, daughter of Mrs. Robert Foote and of Capt. Elliott B. Strauss, USN., of Washington.

Miss Strauss is the granddaughter of Mrs. Joseph Strauss of Washington and the late Admiral Strauss and a niece of Mr. and Mrs. James Spear Taylor who live in Bethesda.

Tennis week at Newport, gayest period of the summer social capital's season, has been chosen by Mr. and Mrs. Foote for Miss Strauss' debut. They will entertain at a large reception at Bridge House on Thursday afternoon, August 10, and that night will give a dinner dance for the debutante. A graduate in June from the Madeira School, Miss Strauss will enter Vassar in the fall.

The Washington cottage colony at Newport is buzzing with activity.

Mr. and Mrs. Eugene Roberts are there with the latter's mother, Countess Szechenyi, for a visit and celebrated their seventeenth wedding anniversary on Wednesday. Mrs. Roberts is the daughter of the late Count Laszlo Szechenyi, for many years Hungarian Minister to the United States.

The Louis Bruguieres are entertaining Lady Coventry at Wakehurst before she moves over to visit her brother and sister-in-law, Mr. and Mrs. William Fitzhugh Whitehouse at Stone Villa, and Capt. Thomas Moran, USN., ret., has leased the Charles Moran cottage for the summer.

Admiral, Aides, Flash Gold Braid

ADMIRALS, attaches and aides in starched white and gold braid attended a party given yesterday from 6 to 8 p. m. as a farewell to Rear Admiral Osborne B. Hardison, USN, and Mrs. Hardison. The host and hostess were the Naval Attache of Uruguay, Capt. Eduardo and Senora de Beraldo.

Admiral Hardison is leaving next week for his new post at Guam, where he'll command the Marianas, and Mrs. Hardison is going to New Hampshire for a vacation. The admiral's successor as director of Pan American Affairs, U. S. Naval Mission, and United States member of the Inter-American Defense Board, is Rear Admiral Milton E. Miles, who, with Mrs. Miles, attended yesterday's party.

Other guests were the Ambassador of Uruguay and Senora de Dominguez-Campora, Rear Admiral and Mrs. A. Sousek, the Naval Attache of Brazil, Rear Admiral Ernesto de Araujo, and Mme. Araujo; Naval Attache of the Argentine, Rear Admiral Luis F. Merlo Flores and Senora de Merlo Flores; the Portuguese Naval Attache, Comdr. Antonio Margado Belo, and Senora de Belo; Capt. and Mrs. Floyd Ferris, Capt. and Mrs. J. B. Foster and many more.

Out-of-Door Theater Attracts Diplomats

BRAZILIAN EMBASSY staff members and their wives were among those attending the performance of "The Two Mrs. Carrolls" last evening at Collingwood Theater, Alexandria. The group included the Naval Attache, Rear Admiral Ernesto de Araujo, and Mme. Araujo and their daughter, Miss Elvira de Araujo; the Minister and Mme. Mello-Franco, and the Second Secretary and Mme. Pinheiro.

Others attending the outdoor theater were Mr. and Mrs. Regina Barringer, Mr. and Mrs. Luiz Mancini of the Pan American Union; William Sumner, and Miss Acidalia Soares.

"The Two Mrs. Carrolls" opened Tuesday.

SUMMER SALE
FROM OUR REGULAR STOCK
COMPLETE SELECTION OF COLORS & SIZES

	Were	NOW
SUITS	16.95 to 25.00	12.00
SILK DRESSES	16.95 to 25.00	12.00
COTTON DRESSES	14.95 to 19.95	12.00
COTTON DRESSES	Up to 14.95	8.95
BLOUSES (asstd.)	7.95 to 10.95	4.95
BLOUSES (mostly nylon)	3.95 to 4.95	2.00

Exceptional Values — Stock Must Go

85 SPRING DRESSES SIZES 10 TO 20	up to 35.	9.00
64 HALF-SIZES SIZES 14½ TO 24½	up to 39.95	10.00

Plenty Free Parking — Jean Matou OF BETHESDA — Plenty Free Parking
7115 Wisconsin Ave. WI. 1500
Open Friday Evenings 'Til 9:00 P. M.

BEST & CO.
COMPLETELY AIR CONDITIONED — COOL SHOPPING

Nylon Jersey graced with Nylon Net

Indispensable for everyday wear as well as for traveling . . . for career girls and time-conscious women who want fast-drying, crease resistant lingerie that is not too sheer and wears well, too.

Slip with adjustable straps. Champagne, white or pink. Size 32 to 42. 6.95
Petticoat with elasticized waist. Blue, white or pink. Small, medium or large. 3.95
Panties. White or pink. Sizes 5, 6 or 7. 3.00 Size 8. 3.50

Mail and phone orders filled Postage prepaid everywhere in the U. S.

BEST & CO.
4433 Connecticut Avenue, N.W. 8
Emerson 7700
BUS STOP AT THE DOOR

For a Short Time Only!
ED BEAM SHOE SALE
Women's Famous Makes
RICE-O'NEILL STETSON
CANTILEVER STATION-WAGON
ANZELLA
Formerly 11.95 to 18.95
*8.80 TO 12.80
Not All Styles Included
All Sales Final—No Layaways or C.O.D.'s.
**Add $1 Above Size 10*
ED BEAM
521 11th Street N.W. Just below F St.

Michigan 4646
STAR RUG CLEANERS
RUGS
WASHED • REPAIRED • STORED
You Can't Get Better Work at Any Price
Star Plant—One of the Largest and Best Equipped in City
All Rugs Insured—Fireproof Storage
STAR CARPET WORKS
3316-3318 P STREET N.W. Michigan 4646

QUALITY • RELIABILITY • PRESTIGE
R. Harris & Co.
JEWELERS AND SILVERSMITHS SINCE 1874
F AND ELEVENTH STREET, N. W.

Distinctive seventeen-jewel Hamilton in fourteen-karat natural gold with unusual black enamel bezel and gold roman numerals
200.00*
*Price includes Federal tax
Charge Accounts Are Available
(Closed Saturdays During July and August)
Store Hours: Monday Through Saturday, 9:30 to 5:30

Erlebacher Washington, D.C.
Friday and Saturday are
HALF-PRICE DAYS
at ERLEBACHER
Important Reductions In Each Department On Spring and Summer Apparel
• FURS
• DRESSES
• COATS
• SUITS
• MILLINERY
• SHOES
• HANDBAGS
• JEWELRY
F Street Store Only
Shop From 9:30 to 6 Both Days
1210 F Street N.W.

MRS. GEORGE ARTHUR GAILES, JR., is the former Miss Claire Wommack, daughter of Mr. and Mrs. Lewis O. Wommack. Her husband is the son of Mr. and Mrs. George Arthur Gailes of Berwyn, Md. The wedding took place June 29 in National Baptist Memorial Church, the Rev. Edward B. Willingham officiating. The couple will make their home in Berwyn after a wedding trip

Harris & Ewing

MRS. PASCHAL ROBERT LA PADULA is the former Miss Mary Goffredo, daughter of Mr. and Mrs. Angelo G. Goffredo of War, W. Va. The bridegroom is the son of Mr. and Mrs. Michael J. La Padula of Chevy Chase. The wedding took place in the Sacred Heart Church, Bluefield, W. Va. After a wedding trip to the Pocono Mountains and New York, Mr. and Mrs. La Padula will live in Washington

Down the Middle Aisle

Senate Secretary Bride In St. Matthews Service

The marriage of Miss Fay Joan Adams, daughter of Mr. and Mrs. Joseph Adams of Monongahela, Pa., to Archie Kenneth Steiner, took place June 10 at St. Matthews Cathedral. The Rev. Thomas L. Lyons officiated.

The bride, a secretary in the office of Senator Edward Martin, wore white marquisette over white taffeta and carried a nosegay of white roses and stephanotis. Miss Ruth Jean Adams of Monongahela was her sister's only attendant. Col. Paris Houston was best man and Leland Westfall, J. W. D. Holston and N. J. Margaritas were the ushers.

A reception followed the ceremony at No. 2 Scott Circle. Mr. Steiner, a Navy officer during the war, attended Lincoln Memorial University, East Tennessee State Teachers College and the University of Tennessee.

Lanham—Read

Miss Georgia Mae Read was married June 10 to Samuel Wilbur Lanham. The Rev. Lonnie Lasater performed the ceremony at the bride's home.

The bride, daughter of Mr. and Mrs. T. C. Read of Gurdon, Ark., is secretary of the First Baptist Church in Washington. Her husband is the son of Mrs. Alma Lanham of St. Albans, W. Va.

The couple will make their home in Silver Spring, Md.

Heenan—Wakefield

Warner Memorial Presbyterian Church, Kensington, Md., was the scene of the wedding June 10 of Miss Nancy Louise Wakefield to Robert B. Heenan, jr. The Rev. Wendell S. Tredick, jr. officiated.

The bride is the daughter of Mr. and Mrs. Ernest J. Wakefield and the bridegroom's parents are Mr. and Mrs. Robert B. Heenan, all of Kensington. Mrs. Frank Coleman was matron of honor and Miss Betsy Hartshorn, Miss Lois Kohler and Miss Donna Jean Heenan were bridesmaids. The best man was Raymond Bergstrom.

The bride attended Limestone College and her husband is a student at the University of Maryland.

Dominsky—Kaufman

The marriage of Miss Genevieve Kaufman to Leo Dominsky took place June 11. Rabbi Morris Sandhaus officiated at the ceremony at his residence in Greenbelt, Md. The couple will live in Washington.

The bride is the sister of Herbert Kaufman of Riverdale, N. Y.

Bryant—Hofmann

Miss Anna Mae Hofmann, daughter of Mr. and Mrs. John C. Hofmann of Laurel, Md., was married June 11 at the Bethel Tabernacle, to Charles Spurgeon Bryant, son of the Rev. and Mrs. Alma Buff Bryant of Tampa, Fla. The Rev. H. A. Nunley officiated at the ceremony.

The couple will return from their Florida wedding trip to live in Washington.

Harris & Ewing

MRS. ANTHONY S. KOTCH is the former Miss Floella Murray, daughter of Mr. and Mrs. John T. Murray of Hyattsville, Md. The bridegroom is the son of Mr. and Mrs. Steven Kotch of Chicago. The wedding took place Wednesday, June 28, in the Wilshire Methodist Church in Los Angeles, Calif. After a wedding trip to Catalina Island, the couple will reside in Los Angeles where the bridegroom is with the U. S. Public Health Service. The bride's parents motored to California for the wedding

MRS. EUGENE FILIPPO BALDI is the former Miss Lucie Ellen McKenry, daughter of Mr. and Mrs. Archie Patton McKenry of Alexandria, Va. The bridegroom is the son of Mr. and Mrs. Filippo Baldi of Washington. The wedding took place June 28 in the Post Chapel of the U. S. Receiving Station in Washington, Chaplain John J. Reardon officiating. The couple will reside in Washington on return from a wedding trip to the Northern States and Canada

D. C. Orange Blossom Parade Continues

Miss Violet Singleton Groves and Dominic Charles Passero were married May 14 at St. Bernadette's Church, Silver Spring. Mrs. Passero is the daughter of Mr. and Mrs. Homer W. Groves of Dawes, W. Va. Mr. Passero is the son of Mr. and Mrs. Charles Passero of Silver Spring. After a wedding trip to Miami Beach, Fla., Mr. and Mrs. Passero will reside in Hyattsville.

Sharek—Siebielec

Mr. and Mrs. Joseph Siebielec of Oil City, Pa., announce the marriage of their daughter, Miss Jean Jadwiga Siebielec, to Carl Robert Sharek, son of Mr. and Mrs. William Sharek of Manchester, N. H. The wedding took place June 10 at Sacred Heart Church, the Rev. R. Paul Repetti officiating.

On return from their New England wedding trip the couple will live in Washington. The bride served 3½ years as a Navy officer during the war. She was graduated from Allegheny College and the Indiana University Graduate School. Mr. Sharek is a graduate of the Georgetown University School of Foreign Service and the Georgetown School of Law.

Phillips—Wasem

Of interest to Washington is the wedding of Miss Evelyn Lois Wasem and James Boyd Phillips which took place yesterday in Phoenix, Ariz., in the Episcopal Cathedral. The Right Rev. Arthur Barksdale Kinsolving, Episcopal Bishop for Arizona and cousin of the bridegroom, officiated.

The bride is the daughter of Mr. and Mrs. Otto Edward Wasen of Fort Dodge, Iowa. Mr. Phillips, formerly of Washington, is the son of Mrs. Asa E. Phillips and the late Mr. Phillips. He attended Sidwell Friends School, St. Albans School and was graduated from Yale College and Harvard Business School. His ancestor, George Phillips, came over on the "Arbella" in 1630 and founded the Phillips family in New England. He has one brother, Asa E. Phillips, jr., of Washington and Boston.

Raab—McCloskey

A wedding of interest to Washingtonians took place at Blue Ridge Summit, Pa., May 27 when Miss Ruth Brawner McCloskey of that community was married to Warren Homer Raab, son of Mr. and Mrs. Spurgeon Guy Raab of Dallastown, Pa.

The bride is the daughter of Comdr. and Mrs. Palmer J. McCloskey who lived until recently in Arlington.

Plan Tour by Plane

Miss Shirlee Freundlich and Miss Eva Russell, both employed in the Department of Defense, will tour the Caribbean area by plane during the month of July.

Call NA. 4200, ask for Circulation, and order Washington Post guaranteed home delivery.

TODAY—

Month End at Jelleff's

F Street, Silver Spring, Bethesda, 4473 Connecticut Ave. Shirlington

Partial Listing

of the many hundreds of items in our F Street store-wide event!

Coats, suits, dresses, sportswear, accessories, underwear . . .

Spring things at midsummer reductions! Just remember to buy thoughtfully—sales are final!

Fur Scarfs—Third Floor

1 $107.40 4-skin Natural Ranch Mink Scarf $78
2 $120 4-skin Natural Ranch Mink Scarfs $90
1 $120 4-skin Natural Wild Mink Scarf $90
5 $150 4-skin Natural Ranch Mink Scarfs $114
1 $234 3-skin American Martin Scarf (Hudson Bay Sable) .. $162

All prices include Fed. tax.

Women's, Misses', Juniors' Coats—Third Floor

17 Women's $49.75 to $59.75 long Spring Dress Coats. Fitted and box styles. Gabardine and wool crepes, Navy, black, grey. Sizes 14½ to 24½; 34 to 40 ..... $28

2 Women's $49.75 long Fitted Dress Coats. Fine wool gabardine. Black, navy. Sizes 40½ and 42½ $38

10 Women's $45 to $59.75 Spring Toppers. Broadcloth and gabardine. Black, grey, navy, toast. Sizes 10½ to 18½ $28

8 Women's $59.75 and $69.75 Reversible Toppers in Forstmann's gabardine and verdona crepe, reversible to rayon taffeta. Navy, grey, cherry with navy taffeta. Sizes 32 to 40 ..... $38

15 Women's $49.75 hip length Spring Toppers in fine Forstmann's wool with deep adjustable cuff & roll collar. Black. 12½ to 22½ $25

35 Women's $49.75 to $98.75 Dressy Long Spring Coats. Fitted and boxy. Forstmann and Juilliard wools. Black, navy, grey or beige. Sizes 12½ to 22½; 34 to 42 ..... $38

2 Misses' $145 Forstmann Finger-tip Length Toppers in beige or toast by Tilly Heitner. Sizes 12 and 14 ..... $68

2 Misses' $175 Tilly Heitner Long Gabardine Dressy Coats. Beige toast. Sizes 10 and 16 ..... $78

1 Miss' $98 long Flared Back Tweed Casual Coat. Mauve. Size 14 ..... $38

3 Misses' $59.75 Forstmann Wool Coats, long, flared boxy styles. Purple, beige, navy. Sizes 10, 14, 18 ..... $38

1 Miss' $98.75 Fitted Dress Coat in gabardine. Toast. Size 16 $38

20 Misses' $49.75 Dressy Box and Flared-back Coats in gabardine and wool crepes, casuals in checks and novelty woolens. Black and colors. Sizes 10 to 18 ..... $28

2 Misses' $59.75 Dressy Reefer Coats in gabardine. Black and navy. Sizes 14 and 18 ..... $28

5 Misses' $39.75 Gabardine Cravanette Casual Coats. Beige or gray. Sizes 16 and 18 ..... $18

30 Juniors' $59.75 Gabardine Dressy Reefer Coats in black, navy, red, toast. Sizes 9 to 15 ..... $28

8 Juniors' $59.75 Coats, black and white or navy and white long, fitted, belted styles. Sizes 7, 9, 11 ..... $28

2 Juniors' $69.75 Coats, yarn dye grey and navy crepe belted wrap styles. Sizes 9 to 13 ..... $28

30 Juniors' $49.75 Dressy and Casual Topcoats. Tailored and soft dressy coats in suede, gabardine, nubby woolens. Beige, navy, toast, grey, red green. Sizes 7 to 15 ..... $18

4 Juniors $39.75 Long, Dressy Coats in Covertsheen. Navy, beige and red. Sizes 15 ..... $18

Winter Coats—Clearance

4 Women's $125 Winter Coats in suede broadcloth or needlepoint. Fitted and box styles. Black and Teal Blue. Persian or Silver Fox collars. Sizes 34 and 40 ..... $60

3 Women's $110 Winter Coats in broadcloth or needlepoint. Beaver, Fitch, Persian Lamb collars. Black or green. Sizes 14½ and 24½ $50

Suit Shop—Third Floor

Women's $98.75 and $110 Suits in Repaleen or Milateen. Black or navy. Sizes 14½-22½; 38 to 44 ..... $68

Women's $79.75 Suit in gabardine, short jacket. Light blue or navy. ½ size $58

Women's $79.75 Suit in Forstmann's check. Blue or gold. ½ size $58

Misses' $79.75 Suit, waffle check. monotone skirt. Navy, caramel $58

Misses' Dress Shop—Second Floor

96 Misses' $19.95 and $22.95 Street and Afternoon Dresses, one of a style, evening and dinner dresses. Black, brown, blue, red, green prints and plain rayon crepes. Sizes 10 to 20 ..... $12

47 Misses' $25 Dresses, one and two-piece street and afternoon dresses, plain and print rayons, also dinner and evening styles. Black and colors. Size 10 to 20 ..... $15

8 Misses' $29.95 Dresses, one and two-piece dresses in tailored and dressy afternoon rayon prints. Black, navy and high shades. Sizes 10 to 20 ..... $18

Women's Dress Shop—Second Floor

40 Women's $39.95 and $49.95 Dresses in black or navy with colorful prints. Redingotes with separate dark coat over print dress. 18 to 42; 16½ to 22½ $30

28 Women's $49.95 Dresses in black or navy crepe with taffeta trim in high fashion color combinations. Sizes 18 to 40; 16½ to 20½ $35

25 Women's $49.95 and $65 Dresses in black and navy prints; black and navy sheers. Sizes 16½ to 24½ $40

3 Women's $125 Dresses—1 toast lace evening dress; 2 jacket ensembles of Paca-sheer in rose beige. Sizes 20 and 44 ..... $85

Junior Deb and Teen Shops—Fourth Floor

50 Juniors' $14.95 Dresses, two piece summer suit dresses in light and dark colors; printed cotton sunbacks with boleros; black and white ground rayon prints $7.95

50 Juniors' $22.95 and $25 Dresses—puckered rayon, pastel piques, butcher linen jacket suit, two-tone combinations, basic sheers $12

25 Teens' $16.95 to $29.95 Toppers. All wool suede, fully lined. Straight and flare backs. Navy, black or white. .... $12 and $15

12 Teens' $25 to $35 Suits in all wool gabardines and tweed dressmaker and boxy styles. Assorted colors. 9 to 15; 10 to 16 ..... $10 and $15

French Room—Second Floor

30 Misses' $29.95 to $39.95 Dresses. Rayon crepes, tissue failles, jerseys in one and two piece styles. Linen, lingerie, self details, jewel buttons. Navy, black, green, red, brown $15

15 Misses' $29.95 to $35 Dresses. Mostly one piece styles in tissue faille, rayon crepes. Black, navy, red, blue, gold $10

35 Misses' $35 to $79.95 Dresses. Silk prints, rayon crepes, tissue failles and novelty fabrics $20

35 Misses' $39.95 to $45 Dresses. Printed crepes, solid color rayon crepes, tissue failles, in one and two piece styles, many with dressmaker touches $28

15 Misses' $29.95 Dresses. Mostly one piece styles in navy or black rayon crepes, tissue failles, rayon prints $18

15 Misses' $49.95 to $79.95 Dresses. One and two piece styles with smart details. Navy, black, brown, green, beige $38

3 Misses' $135 Wool Costume Suits with silk polka dot blouses and lined jackets. Navy or beige $68

3 Misses $98.95 Wool Suits with costume details. Navy or beige $60

1 Miss' $195 Navy Wool Couturier Two-piece Suit. Size 16 .. $98

2 Misses $45 Evening Dresses. Rayon net with embroidered faille jackets. Peach $20

Brides' Shop—Second Floor

1 $59.95 Bridal Gown, white rayon satin styled with "boy" collar, bustle back, long sleeves, train. Size 10 ..... $30

1 $69.95 Bridal Gown in ivory rayon satin, sweetheart neckline. Size 14 ..... $15

1 $79.95 White Rayon Satin Wedding Gown with seed pearl trimmed neckline. Size 12 ..... $30

7 $16.95 to $29.95 Bridesmaid Dresses $10

7 $19.95 Bridesmaid Dresses $12

19 $25 to $35 Bridesmaid Dresses $15

30 $25 to $35 Bridesmaid Dresses $18

1 $65 Bridesmaid Dress $30

2 $49.95 Bridesmaid Dresses $35

Included are organdies, marquisettes, rayon taffetas, laces, rayon chiffons, piques in whites and pastels. Sizes 8 to 16 but not every size or color in every style.

Sports Shop—Third Floor

13 Misses' $49.95 Wool Suits, wool checked jackets and solid colored pleated all-round skirts. Navy, brown. Sizes 10 to 16 $20

40 Misses' $19.95 Pastel Wool Summer Toppers, short, boxy or full-back finger tip lengths, cardigan and collar necklines. Red, beige, aqua, kelly, white, pink. Sizes 10 to 16 ..... $12

40 Juniors' $35 Pastel Flannel Suits, classic or button-high jackets aqua, maize, blue or red. Sizes 9 to 15 ..... $15

60 Misses' $25 and $35 Bolero Sports Suits, all checks or checked bolero and plain skirt. Also plain flannel button-up jackets. Navy or brown wool. Sizes 10 to 18 ..... $15

30 Misses' $8.95 Wool Flannel Slacks, tailored styles, brown black, navy; 10 to 18 ..... $4

36 Misses' $25 to $39.95 Wool Knit Dresses, one- or two-piece styles, short or three-quarter sleeves. Beige, gold, pink or royal. Sizes 12 to 18 ..... $16

60 $10.95 to $16.95 Dressy and Tailored Blouses, in rayon tissue failles, organdies. White, pastels and checks. Sizes 32 to 38 $7.95

Underwear and Corset Shops—Second Floor

10 $7.95 and $8.95 Pajamas. Rayon crepe or satin in assorted colors. Broken sizes $5.95

25 $6.95 Pajama Shorts. All nylon. Pink, white, nile. Broken sizes $4.85

55 $4.95 Chemise. Sheer, cool nylon with lace edging. Pink, white. 34 to 42. ..... $3.95

50 $5.95 and $6.95 Slips, nylon tricot. White, beige, blue, brown, pink. Sizes 32 to 42 in the group. $4.85

25 $3.50 Pants. Nylon sheers in assorted pastels. Broken sizes $2.95

54 $10 and $10.95 Girdles. Sheer nylon, size 27 only; also cotton batistes, rayon brocade. 15-inch length. Boned and boneless. Sizes 27 to 32. ..... $6.95

54 $12.50, $15 and $16.50 Foundations, nylon, brocade, all lastex, rayon satin. Some are boned for medium and full figures. Sizes 37 to 42. ..... $5.95, $7.95 and $9.95

20 $29.50, $35 and $45 French Imports! Hand-loomed elastic girdles discontinued from regular stock. Only one or two of size and style. Sizes 28 to 32. ..... Now, $12.95 and $16.95

Negligees and Housecoats—Fourth Floor

17 $8.95 to $12.95 Rayon Crepe Negligees in solid colors or prints, wrap-around or zipper closings. Green, navy, red. 10 to 18. $5.95

35 $25 100% Nylon Peignoirs with push-up sleeves. Pink or white. Nylon travel robes, white, pink blue. $17

14 $25 Hostess Gowns, Rayon crepes in wrap-around styles. Lettuce green or orchid. Sizes 14 to 18 ..... $17

Street Floor

22 $8.50 Hats, mostly straws in black and navy, few whites and colors. $4

69 $8.50 to $10 Straw Hats, mostly black, navy, few colors. $5

Few French Room Hats drastically reduced.

54 Gauge, 15 Denier Nylons in variety of shades, light or dark; sizes 8½ to 10½. Discontinued styles specially reduced for this clearance. Not every size in every color. $1

(Jewelry, Toiletries Prices plus Federal Tax unless otherwise stated)

$3 to $5 Jewelry, gold and silver-plated or stone-set necklaces, earrings, pins. $1

$1 Nylon Bristle Brush and Comb Sets ..... 69c, no tax

$5.95 Train Cases. $2.95

$12.50 Weil's Noir Perfume. $5.95

$2.95 Cologne Atomizers. ..... $1, no tax

$5 Long-Handled Umbrellas in rayon celanese, 16-rib. Assorted plaids and patterns $2.95

$1.95 to $3.95 Blousettes in rayon prints or solids, pique jackets in assorted styles. White, pink, cocoa, navy, red; sizes 32 to 38. ..... $1 to $1.95

$1 Handkerchiefs. Women's Chinese embroidered pure linen prints. Men's hand-embroidered initial Swiss cotton handkerchiefs. Broken initial assortment. 58c

123 $2 to $3 Nylon and Cotton Gloves, classic or novelty styles; brown, green, wine, grey, black, yellow, gold. $1

(Handbag Prices Include Federal Tax)

14 $34.20 to $42 Non-crockable Suede Bags, beautiful styles, self or simulated shell trims. Black, light and few dark brown. ..... $18 to $30

20 $18 to $47.40 Genuine Calfskin Bags with single or double handles, inside zipper pockets, self, lucite or metal trims. Black, brown or green. ..... $6 to $34.20

Shoes—Fourth Floor

100 $8.95 to $9.95 Summer Casuals. White suede ties with red neoprene crepe soles . . . few black or brown leathers with leather soles—all fine quality and unexpected savings . . . $3

100 $12.95 to $14.95 Dress Shoes. Included are green leather pumps, few brown and white flats . . . brown suede ties, brown suede flats . . . medium heel, red slings, brown suede slings—all excellent values! $3

90 $12.95 Famous Make Shoes. Congressionals, Grayflex, Johansen Shoes in medium heel calf platform slings, tan and black . . . high heel black patent stripling sandals . . . few wine calf spectator pumps . . . brown and white ghillie-tie walking shoes. Good collection of sizes $6

1036 CONNECTICUT AVE. AT L

AIR CONDITIONED

Mair Orders Filled REpublic 7021 Open 9:30 'til 6

Fashions FOR THE TIME OF YOUR LIFE

Children's wear reduced in Branch Stores!

Shirlington —— Silver Spring —— 4473 Conn. Ave.

Pre-walker Boys and Girls

$4.95 and $5.95 Pinafores and Dresses. Handmade and hand-embroidered styles in cotton batiste and organdies. White and pastels. Sizes 0, 1, 2 and 3. ..... $2.95

$13.95 and $16.95 Coat and Hat Sets in cotton corduroy and sheer botany albatross, pure silk lined. White, pink, blue, maize. Sizes 1, 2 and 3. ..... $7.95 and $8.95

Boy and Girl Toddlers, Sizes 1 to 4

$3.95 to $10.95 Dresses. Famous makes in fine sheers, cotton broadcloths and piques. Beautiful workmanship, imported trimmings. Pink, blue, maize, orchid, white. $1.95 to $5.95

$3.95 and $4.95 Bobby Suits, with little-boy button-on trousers. Broadcloths and chambrays. Some handmade. Suspender Gro-waist short pants. White, blue, maize, red. $2.95

Special Purchase! Sunsuits in cotton seersucker and chambray. Stripes, solids, checks. $1.50

Boys' $3.95 and $4.95 Eton Suits. Striped cotton seersuckers, check and solid chambrays, striped corovan suitings. $2.95

Boys and Girls—Sizes 3 to 6x

$2.95 and $3.95 Swim Suits. Famous maker's close-out. Cotton dressmaker and bloomer styles. Rayon jerseys and lastex. $1.95

$4.95 to $12.95 Dresses. Sleeveless cotton piques, sheers and broadcloths. Beautifully made with imported trims. White, blue, maize, pink, aqua. ..... $2.95 to $6.95

Special purchase swim suits in cotton seersucker and chambray. Green, brown, red and blue. $1.75

Boys' $4.95 Eton Suits in striped cotton seersucker; solid and striped cotton chambrays. All with Gro-waist suspender short pants. Brown, blue or green. $2.95

Girls 7 to 14, Subteens 10 to 14

$5.95 to $14.95 Dresses. Famous makes fine cotton sheers, broadcloths, piques with imported trims. White, blue, pink, maize, aqua, orchid. ..... $3.95 to $7.95

$4.95 and $5.95 Swim Suits in cotton dressmaker and bloomer styles; rayon jerseys, lastex, cotton and lastex combinations. $2.95

$5.95 Cotton Sundresses with eyelet trim. Aqua, maize, pink. $3.95

$3.95 Cotton Skirts in prints or solids. Aqua, maize, blue. $1.95

$1.50 Polo Shirts in white and pastels, cap and short-sleeve styles. Assorted stripes. $1

500 $5.95 Sundresses in solid and print cottons, sleeveless chambrays, sunbacks with applique trim. Some with removable kerchief tie bolero jackets. Aqua, maize, blue and assorted prints. $3.95

$7.95 and $8.95 Dresses in washable rayon luanas, solid rayon crepes, check taffetas. Aqua, dusty, orchid, navy. ..... $3.95 and $4.95

Parties Herald July Nuptial Planned by Miss Anne Moussot

MISS ANNE MOUSSOT'S approaching marriage to Walter Coutant Humstone of Greenwich, Conn., has occasioned a number of parties. The wedding will take place Thursday, July 6, at St. John's Church.

Miss Moussot is the niece of Mrs. Helen de Wollant and Miss Carrie S. Tisdel and the daughter of the late Commandant Octave Moussot of the French Army and Mme. Moussot.

Mr. and Mrs. T. Perry Lippitt, Jr., are giving a picnic on July 4 and the bachelor dinner will be that evening. The bride and her bridesmaids will be entertained at a dinner on Tuesday by the bridegroom's mother, Mrs. Millard Cummings Humstone, at the Little Tea House in Arlington.

A dinner for all the attendants will be given by Mr. and Mrs. Yule Fisher on Wednesday at their home. Parties have also been given by Mr. and Mrs. Russell True, who gave a dinner at the Chevy Chase Club: Miss Katrin Nash, who gave a luncheon at Pierre Restaurant; Mrs. Dudley Osborne, who gave a luncheon at the Sulgrave, and Mr. and Mrs. Chandler Furman, who entertained at a cocktail party at their home.

A number of out-of-town guests attending the wedding on Thursday will include Mrs. Alanson Fox of New York City, and her son, Alvin, and Miss Elizabeth Dickerman of New Haven, Conn.

At Home Here

Commander and Mrs. Donald Furlong, USN, have returned from their Bermuda honeymoon to make their home in Washington. They were married March 24 at the United States Naval Academy, Annapolis, Md. The bride is the former Miss Patricia Lydon, daughter of Mrs. Thomas N. Lydon and the late Mr. Lydon of San Francisco, Calif., and Commander Furlong is the son of Mr. and Mrs. James E. Furlong of Providence, R. I.

Call NA. 4200, ask for Circulation, and order Washington Post guaranteed home delivery.

If you have EVER used ANY Flour, at ANY price, that you like better than WASHINGTON FLOUR—either Self-Rising or All-Purpose—your grocer is authorized to REFUND YOUR MONEY!

TRY Washington FLOUR
RESULTS GUARANTEED
For tasty Biscuits, we recommend Washington SELF-RISING FLOUR

Virginia's Girl Friday

NO SALES TAX • PLENTY OF PARKING IN VIRGINIA

LINGERIE SALE AT ARROWSMITH'S! . . . Arrowsmith's in Alexandria is discontinuing its entire stock of panties, slips and gowns at reductions of 30% or more! Nylon or rayon slips, nylon, cotton, rayon panties and rayon jersey gowns. Sizes from 32-40 though not every size in every style. The selection is mostly white, however, there're pastels and even black. The Sale is too good to miss! Buy for yourself, gifts now and later. Arrowsmith's, 1701 KING ST., ALEXANDRIA. AL. 3512. Parking.

SIMPLEX FLEXIES FOUND AT BRADSHAW'S! . . . yes, Simplex Flexies and other corrective shoes including Playpoise, Pro-Tek-Tiv and Sabel's Corrective Shoes can be found at Bradshaw's Shoe Store in Alexandria. Bradshaw's expertly follow your doctor's prescription in interpretation and in proper fitting. Bradshaw's repair dept. is well worth knowing about, too. 508 KING ST. AL. 0520.

A BANG-UP SUIT AND DRESS SALE! . . . Raye's in Westover is having a pre-holiday Clearance of summer suits and dresses in time for your holiday week-end. Famous- make suits and dresses have been reduced 25% or more. Cottons, pimas, voiles, chambrays, chiffons, corded suits and other summer suits ORIGINALLY from $4.95 to $19.95 are NOW $3.71 to $14.96. At these prices you'll want several! Sale ends July 3rd. All sales final. RAYE'S, 5867 N. WASHINGTON BLVD. Ample parking in rear. Air-conditioned. KE. 3-7127.

NATIONALLY ADVERTISED NORTHCOOL SUITS . . . are many things to many men! Northcool, first and foremost, is the most sought-after Summer-suit because of its cool, temperate texture. Its air-cooled fabric gives the man who wears one a leisurely well groomed appearance at all times! Northcool comes in either double or single breasted styles, his choice of plaids, stripes or solids. $32.50. 110 N. WASHINGTON BLVD. (near Broad).

10 EASY-TO-TAKE TREATMENTS $15! . . . what an offer and in time for your vacation fun! The STAUFFER SYSTEM of Va. in the Shirlington Center offers you a slimmer, more flattering-self in 10 easy to take treatments. While you recline on a comfortable Stauffer lounge table passive automatic exercises redistribute your weight doing away with soft flabby muscles. You'll like the ease and comfort of the Stauffer System treatments. Dial KI. 8-6872 for a free one.

COOL DELIGHTFUL BREEZES SWEEP . . . thru COLLINGWOOD-on-the-POTOMAC and leave it pleasant for a Summer's day dining! Serving foods justly based on famous Southern cuisine, Collingwood's specialties, served only at dinner, include Charleston Pecan Pie, Spoonbread, Virginia Ham. Located 5 Mi. S. ALEX. on MT. VERNON BLVD., Collingwood has accommodations for receptions, parties and over-nite guests. For reservations dial OV. 1521. Closed Mons.

KEEP YOUR EYES ON WYNN'S! . . . for the Summer months ahead Wynn's commands your full view with the many shipments of Jonathan Logan, Henry Rosenfeld, Carol King and Dorothy Hubbs cool Cottons both for casual and dressy wear. If you like a large selection from which to choose, Wynn's is definitely the shop for you! Wynn's has 2 locations in Arlington, 3134 WILSON BLVD., CLARENDON, cor. GLEBE RD. & LEE HGY. Country Club Section. Just say 'charge it' at Wynn's.

BAKERY GOODS WITH A HOMEMADE FLAVOR! . . . Shuman's, 516 King St., Alex. offers some of the best bakery products you'll find anywhere! A firm of long standing in Alex., SHUMAN'S takes great pride in the old recipes handed down from baker to baker. Specializing in party cakes, sandwiches and candies, Shuman's is famous for the 3 layer jelly cake. Rich yellow sponge cake, filled wth tangy currant jelly, covered with a sprinkling of powdered sugar go to make this jelly cake a delightful concoction. 70c lb.

DIXIE WILLSON, SAY IT AGAIN! . . . yes, say it again, for Dixie Willson is the exclusive-type speciality shop in the BARCROFT SHOPPING CENTER offering so very much in style and quality for prices up to $29.95! Here is where you'll find handsome jewelry imported from Cuba, delightfully provocative Chateau Madrid cologne and perfume that's a must for a fragrant vacation. 4809 Columbia Pike. JA 8-3131.

RENT VACATION FUN! . . . did you know LUDWIG PHOTO CO. has a complete line of cameras of all types that you can rent for as little as 10c a day? Have a 'still' or 'movie' record of your vacation fun by dialing OW. 4432! Ludwig Photo Co. can help with your every photo problem. Air-conditioning and ample parking make pleasant camera-shopping at Ludwig's. Open week-days 9-7, Fri. 9-9. 2101 WILSON BLVD., at Ct. House Sq.

IN YOUR OWN BACKYARD . . . is the largest rug pile in this section of Virginia! Cardwell's, 640 N. Glebe, Arlington has a tremendous, well designed showroom where roller after roller of Axminster, Wilton and Twist in various patterns and shades are displayed. Plain or carved carpeting to blend with either modern or eighteenth century decor. Why, in Twist alone, CARDWELL'S has 36 different shades. Cardwell's take a sincere interest in your decorating problems and will gladly offer suggestions to solve them. When you're ready to buy your next carpeting, consult Cardwell's. 640 N. GLEBE, Arl. 801 G. ST., NW.

4TH OF JULY SALE AT THE SCOTT SHOP! . . . here's a bit of good news for you in and around the Scott Shop 2305 Mt. Vernon Ave., Alex! This nice shop where you find your favorite nationally advertised name dresses is celebrating the 4th of July by offering a reduction on Summer suits and sun dresses. With puh-lenty of hot weather ahead, a sun dress will be your most comfortable manner of dressing for any time of the day. Take advantage of the Scott Shop's sale to pick-up several bargains. 2305 MT. VERNON AVE., Air conditioned.

BRIDES LOOK TO P. J. NEE . . . for interior decorating counciling and with good reason! P. J. Nee in Alexandria has a Bridal consultant on hand to help in any way to make Bridal dreams of a Dream House come true. P. J. Nee takes dreams and gives them a sense of reality, bringing them out of the clouds into your very home! Whether you're a Bride of a few months or a Bride of many years, you'll thrill to the fine furniture displayed on the 3 floors at P. J. Nee, 215 KING ST., ALEX

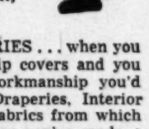

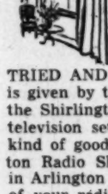

PREVIEW OF THINGS TO COME! . . . on the 7th and 8th of July LILLIAN BAUSE is having a Summer Sale of importance! On Friday and Saturday of next week, Lillian Bause is offering Summer dresses, suits, blouses and lingerie at great reductions. Again we say if you haven't attended a Lillian Bause Sale, we suggest you do so for wonderful buys on fine quality clothes! 1203 N. HIGHLAND, CLARENDON. Comfortably air-conditioned.

SHOO FLY! . . . the Columbia-matic frameless aluminum screens we found at the CUSTOM SHADE SHOP are just what you want for your home! Columbia-matic Aluminum screens are easily installed, easily cared for, rust and sag proof, offer protection and are easily stored when not in use! Prices vary according to size. Nat'l advertised Columbia-matic aluminum screens can be seen at the Custom Shade Shops, 4636 N. WASH. BLVD., Arl., 1401 N. MADISON, Alex.

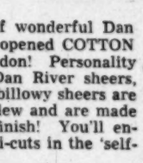

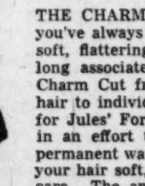

MAKE MINE MODERN! . . . if that expresses your sentiment regarding the choices of furniture these days, MILLER-WRENN is the place for you! Miller-Wrenn, Arlington's smartest furniture store has a huge expanse of floor space devoted to Modern furniture by the foremost designers. Miller-Wrenn is being widely acclaimed the focal point for Modern furniture in Arlington. Located in the LEE SHOPPING CENTER.

IT'S A PLEASURE! . . . yes, it's a pleasure to relax in the air-conditioned comfort of the COLONIAL KITCHEN and enjoy good food tastefully prepared! Colonial Kitchen, opposite Ct. House Rd. in Arlington has one of the finest chefs in this locality, his steaks will tell you so! Prepared to order fish at Colonial Kitchen is as fresh as the second it left the water. Plan to have luncheon or dinner at this family-type restaurant, 2045 WILSON BLVD., ARLINGTON.

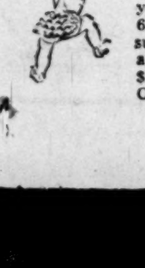

THINK OF HARMONY DRAPERIES . . . when you think of custom draperies or slip covers and you think of some of the finest workmanship you'd ever want to see! Harmony Draperies, Interior Decorators, have thousands of fabrics from which to select and the know-how after you've made a choice to use the fabric to the best advantage. OW. 7322. 4516 LEE HGY., ARLINGTON.

TRIED AND TRUE TELEVISION SERVICE . . . is given by the SHIRLINGTON RADIO SHOP in the Shirlington Shopping Center! Whenever your television set is acting-up dial TE. 4114 for the kind of good service you always expect. Shirlington Radio Shop is dealer for Stromberg-Carlson in Arlington and a shop devoted to the well-being of your radio or TV set.

COLLECT AN ARMFUL . . . of wonderful Dan River Handicuts from the newly opened COTTON SHOP, 1031 N. Highland, Clarendon! Personality plaids, stripes and solids, also Dan River sheers, cooler than an ice-house. These billowy sheers are permanently starched, resist mildew and are made with a wonderful wrinkle-shed finish! You'll enjoy shopping for Dan River handi-cuts in the 'self-service' Coton Shop.

THE CHARM CUT BY JULES . . . is the way you've always imagined you wanted your hair cut, soft, flattering and easy to care for! Mr. Jules long associated with Antoine has developed his Charm Cut from his knowledge of how to style hair to individual features! The same holds true for Jules' Formula Cold Wave. It was developed in an effort to find a solution to unsatisfactory permanent waves. Jules' Formula Cold Wave leaves your hair soft, easy to manage with a minimum of care. The answer is in his perfected method of precision blocking and sensitized solutions. From $10. 3 Studios. 1619 KING, 805 BASHFORD LANE, Alex. SHIRLINGTON SHOPPING CENTER, Arl.

BO-PEEP HAS IT! . . . whether it's for mountain or beach, Bo-Peep Shop has a complete selection of summer clothes for boys and girls from sizes 1-14! This nice children's wear shop has clothes to fit every age and pocketbook. Read on and you'll see what we mean! Boxer shorts, polo shirts 69c-$1.98; sun dresses $1.98-$4.98; cabana suits, sun suits $1.98-$2.98; bathing suits $1.98-$3.98 and a splendid selection of sandals and beach footwear $1.79 up. 3508 COLUMBIA PIKE. OX. 1477. Open 9-9.

COMPLETELY AIR-COOLED

Kann's

"The Avenue" 7th, 8th and D Sts. N.W.

Say "Goodbye" to Insects with wonderful long-lasting

AEROSECT

The NON-POISONOUS BOMB!

$3.98

3½ times more effective than most spray types

The easy, practical way to safeguard your home against crawling and flying insect pests. Aerosect is up to three and a half times more effective than most sprays and it's so handy to use. Leaves no unpleasant odor.

Kann's—Housewares—Third Floor

Against KANN'S and REEFER-GALLER A MERE MOTH DOESN'T HAVE A CHANCE

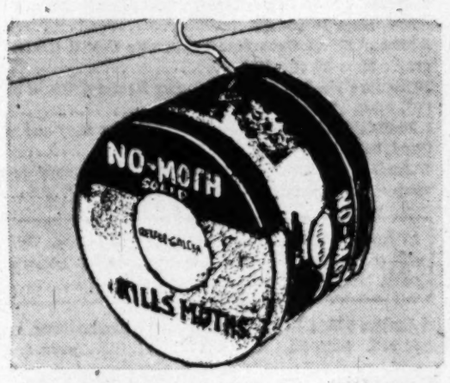

NO-MOTH for CLOSETS
KILLS MOTHS, LARVAE

89c Refills, 79c

Don't delay . . . hang one of these No-Moths in your closets today. The fumes leave no clinging odor to clothes, yet No-Moth packs a terrific wallop to all forms of moth life. Lasts for the entire season.

FINE PARA-PURE
NUGGET CRYSTALS

$1.79 3-lbs.

Spread your winter clothing with layers of these pure nugget crystals. They kill moths, moth eggs and moth larvae. Use them in your electric vacuum for rugs, too! 11-oz. size 59c; 5-lbs. $2.69

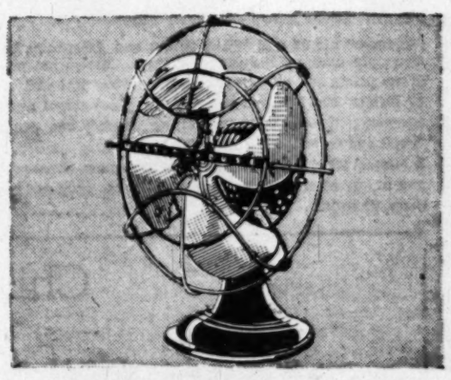

"WESTINGHOUSE"
OSCILLATING FAN

$13.95

Keep cool on the hottest days with this oscillating fan that sends a super air flow from the aluminum powersphere blades. Made with one piece, steel wire guard, fully enclosed oscillating gears. Two-speed snap switch. Adjusts for wall mountings.

Kann's—Electrics—Third Floor

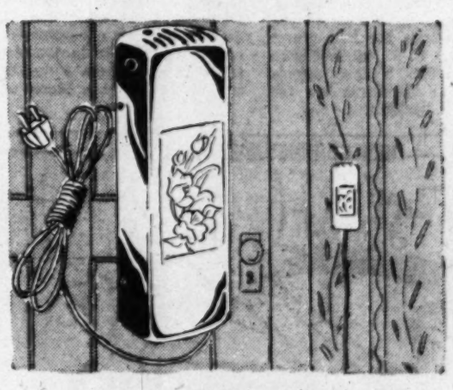

"STRUBLER" ELECTRIC
DEHUMIDIFIERS

$4.95

Hang this compact dehumidifier in your closet or pantry. It dries the air, prevents mildew or mold, uses only 15 to 20 watts. Effective in space up to 6-ft. square. AC-DC Cord included.

Kann's—Electrics—Third Floor

Shop Kann's Tomorrow! Beginning Saturday, July 8th and every **Saturday** through August 26th, Kann's will be closed.

Changed Her Mind

No 'Joiner', This Club President

The Washington Post

Mrs. Fred Morrison (left), new president of the Women's National Democratic Club, is shown getting a lift with her coat, following installation ceremonies last month. Mrs. Julian Friant, right, is the retiring club president

MRS. FRED MORRISON, one of Washington's most important club women, once vowed she'd never even join a woman's club.

That was in 1933 when Mrs. Morrison, now the new president of the Women's National Democratic Club, came to Washington to help O. Max Gardner open his law office here.

She was Emma Neal McQueen, a career-conscious lass from North Carolina who shuddered at the thought of being a club woman. Maybe she had Helen Hoskinson's interpretation of a club woman in mind.

Mrs. Morrison was secretary and girl Friday to the late Mr. Gardner, former Governor of her home State, for five years before she married her boss' partner, Fred Morrison, and joined the Democratic Club. Since then she had been one of its most active members.

She'd always been keen on politics through her close association with the famous Governor Gardner, Mrs. Morrison explains.

AND after she married his partner she had more time to devote to work with the Woman's Club.

The Morrisons had an apartment at the Mayflower Hotel and then at the Wardman Park before they decided to buy a big brick house on Glenbrook dr. in Spring Valley. That was when their little girl, Myra Neal, was just a baby.

"Don't ask me how many rooms we have," says the quiet, unassuming Mrs. Morrison, with just a little embarassment. She quickly explains that she and the attorney bought the house during the war when "we had to take what we could get."

"I used to lie awake nights worrying whether or not we should have such a big place," the former secretary confesses.

Nine-year-old Myra Neal—the two names go together. Mrs. Morrison will remind you—is her mother's chief interest. Mrs. Morrison only wishes she had more time to give to her daughter's activities.

SHE HAS been active with the Girl Scouts, however, and plans to resume her work with them when her one-year term of office with the Democratic Club is finished.

No new plans loom for the Democratic Club in the immediate future, according to the president, except of course for the remodeling of the clubhouse on New Hampshire ave. The old building will have to be fireproofed during the summer recess before the 1950-1951 season opens in the fall. Then the club will resume its weekly luncheon meetings which draw speakers from all scenes of official Washington.

Through the summer, club members will continue their home State campaigning—"in a quiet way, of course," says the president.

And few Washington women know more about campaigning, in any form, than pretty blue-eyed Emma Neal "the-two-names-go-together" Morrison.

Jobe Says...

Have You Tried A Built-In Bra?

Building a bra right into a slip or bathing suit or strapless evening gown or sun dress is one of the most wonderful tricks our fashion designers have learned in the last two years.

I'm particularly sold on the built-in bra sun dress myself, because if there ever is a time when you don't want anything across your shoulders, it is when you are trying to acquire a nice even coat of tan!

These are smartest in all white or in all black pique or linen this year. You could even wear one of these as a summer cocktail or terrace supper dress with an organdie or bright colored thin chiffon stole to use as a shoulder cover if necessary.

(New York Herald Tribune, Inc.) Copyright, 1950.

Mrs. Wilcox Heads Chevy Chase DAR

Mrs. Frank P. Wilcox of Bethesda was elected regent of the Chevy Chase Chapter of the Daughters of the American Revolution, at a meeting held recently.

Other chapter officers elected were: Mrs. Thomas H. Patterson, first vice regent; Mrs. William L. Dalrymple, second vice regent; Miss Byrd Belt, chaplain; Mrs. Alexander M. Walker, recording secretary; Mrs. Victor H. Harding, corresponding secretary; Mrs. Robert L. Jarnagin, treasurer; Mrs. Marshall B. Clarke, registrar; Mrs. Otto G. Eible, librarian, and Mrs. Roger J. Whiteford, editor.

DAR Gives $100 To June Ensign

A June graduate of the United States Naval Academy has been awarded a $100 check from the Daughters of the American Revolution.

Ensign Robert Rawson Monroe of Knoxville, Tenn., was given the money in recognition of his "excellence in practical seamanship." The patriotic society also presented awards to outstanding graduates of other service schools.

Fight Fire of SUNBURN 6 WAYS
1. RELIEVES BURNING
2. SOOTHES, COOLS
3. LUBRICATES SKIN
4. MAKES SKIN SUPPLE
5. PROTECTS SKIN
6. PROMOTES HEALING
Soothing lanolin smooths, softens skin. Greaseless, gently medicated. Keep it handy!
MEXSANA Skin Cream

THE Reserve Officers Association Ladies Clubs are holding their national convention in the Mayflower Hotel. The ROAL is meeting as part of the Reserve Officers Association, also convening. Both conventions will close today. Left to right are Mrs. G. D. Cummings of Schenectady, N. Y.; Mrs. Howard G. Hill, Washington, D. C., and Mrs. Augustus Dunaway, national president, of Oakland, Calif.

30 Students Of Peace Van Feted in D. C.

Thirty members of the National Student Caravan, the annual transcontinental parade of American college and high school students dedicated to achieving peace through world federal government, were entertained last evening at a reception at International Student House, 1825 R st., by the District Branch of United World Federalists.

Sponsoring committee for the reception, to which many members of Congress and officials of executive departments were invited, were Representative and Mrs. Brooks Hays, Mrs. Raymond Clapper, Mrs. Margretta Austin, Mrs. J. Borden Harriman, Mr. and Mrs. Norman Littell, Mr. and Mrs. Edgar Ansel Mowrer, Mr. and Mrs. Philip Werner Amram, Mr. and Mrs. Henry Parrett, Mr. and Mrs. Arthur H. Keyes, jr. The students were also greeted by Alan Cranston, national president of United World Federalists, Inc.

The caravan, which left San Francisco on June 15, arrived in Washington from Philadelphia yesterday afternoon. On their route across country, the original cars from California and Fairbanks, Alaska were joined by others at selected points. The students undertook this Caravan in order to bring to Washington a 100,000 name petition urging United States leadership in seeking transformation of the United Nations into a world federal government. First signer of the petition was Helen Hayes, now starring in "The Wisteria Trees" on Broadway.

America's Most Famous Toy Store

Summer Fun
STARTS AT SCHWARZ

Beach time means better times with play gear from Schwarz. Pony and duck swim rings (from 2.50), inflatable bil-boats (9.00 and up), wading pools (12.00 up) are just a handful of our cool suggestions. We've dozens more, including some you'll find nowhere else, all competitively priced at Schwarz, toy headquarters since 1862.

FAO SCHWARZ
614 Fourteenth Street, N.W., Washington, D. C.
Store Hours: 9:30 to 5:45. Telephone: STerling 0606
Other Stores: New York, Boston, Ardmore, Pa.

Your Baby

Service After Birth of Child Part of Cost

By Myrtle Meyer Eldred

HOW much can parents do for their grownup children without making them increasingly dependent on their help? This is not an easy question, for parents should treat their adult children as they would any other adult, related or otherwise, and this means if they need help and it is possible to give it, they should.

But this mother wonders if her children are not taking advantage of her willingness to help them. "When my daughter had her first baby I was willing to help her if she would come from the hospital to my home. She refused to do this and hired someone to care for her in her own home.

"When my youngest had a baby I cared for her without a word and now that this daughter is expecting again I find it most inconvenient to help her. What is your opinion of this situation? I know that parents are not supposed to meddle in their children's affairs but it has been my experience that even if our children are not economically dependent upon us, they do need a lot of help. They don't seem to have the stamina we had as young parents."

They have it, if you allow them to express their independence. You told your older daughter you could not help her—except as it was convenient to you, and she managed without you.

If you would make it plain to this daughter that it was no longer possible for you to accept this burden of caring for her home and yours, she would also make other arrangements. If parents cannot afford to manage their own affairs without the help of grandparents, then they are not truly independent, no matter what their age.

But your children are no different from other adults; the more that is done for them the more they expect to have done and the reverse is true. All grandmothers enjoy taking care of their grandchildren but I don't think it considerate of grownup children to make their parents responsible for the necessary work in a home. They should plan for this extra help after a baby's birth exactly as they plan for the layette or to pay the doctor. It is part of the total expense of having a baby.

(Copyright 1950, The Register and Tribune Syndicate)

Your Figure, Madame

Keep Your Head High Or Your Chin Will Slip

By Ida Jean Kain

AT a matinee of "I Know My Love," when Lynn Fontanne in one scene put her head back and the spotlight revealed her beautifully young throatline, there was an audible gasp from the women in that audience. After all, this actress is celebrating 25 years in the theater.

An actress, of course, has this advantage—her work on the stage demands elegant head carriage, and practice makes perfect. When the head is always held beautifully, the chin doesn't have a chance to slip . . . at any age.

So the real secret of keeping the throatline young is balanced head carriage. It's not so difficult, once you get the feel of holding your head squarely on your shoulders. To get the feel, hold your head up and push tall . . . but keep shoulders relaxed and down. Pull up strongly with that line at the back of the neck, and keep the tip of the chin level.

Our instructor in correctives at Columbia University stressed that posture stems from head balance, and that when the line at the back of the neck is pulled up and held almost straight, with the tip of the chin level, a double chin hasn't a chance.

I was so impressed with this tip that I used to practice the up-pull for a couple of miles each evening walking by the river, and remembered to check it while studying. At first it felt awkward, but after three weeks it became habit and the most comfortable way to hold my head.

With balanced head posture, very few corrective exercises are needed, for the muscles of the throat are kept toned. And toned muscles support the skin to a smooth covering. But once the chinline has slipped, it takes special measures to restore tone to the muscles. For good head posture, all the neck muscles must have tone. But as far as the appearance of the throat goes, the muscle which contracts the skin on the front of the throatline, seems most important. The following resistance exercise works directly on that thin sheet of muscle which covers that fragile line from the tip of the chin to the dimple at the base of the throat . . .

Rest chin on heel of hand, chin level, jaw set so as to tense throat muscles. Then resisting with hand, slowly lower chin . . . and reverse by resisting with throat muscles and pushing upward with the hand until chin is just level. Relax and repeat three or four times, not more.

(Copyright 1950, King Features Syndicate, Inc.)

'Little Club' Plans Dance, Installation

New officers of the Little Club will be installed at a dinner dance July 2 at the Chicken Hut.

Mrs. Elizabeth Pear, entertainment chairman, will officiate at the induction ceremony. Mrs. Freda Brenner was re-elected president and Mrs. Rose Berlin was re-elected vice president. Other newly elected officers are: Mrs. Irene Coleman, recording secretary; Mrs. Bertha Sklar, corresponding secretary; Mrs. Rose Stearman, treasurer; Mrs. Anna Wright, sergeant-at-arms.

Take Jersey Cottage

Mr. and Mrs. Goldsmith Sigmund are spending several months in Margate, N. J., where they have taken a cottage.

Arlington AAUW Sends Delegates

Mrs. Charles Goode, Mrs. R. L. Lamkin and Mrs. A. E. Young are attending the South Atlantic Regional Conference of AAUW in Myrtle Beach, S. C.

Mrs. R. L. Lamkin is to lead the conference in legislation. Mrs. Charles Goode is completing her term as secretary of the South Atlantic Region. Mrs. Arthur Young is attending as a delegate from the Arlington Branch. She is the new president of the Arlington Branch.

Return From Bermuda

Mrs. Louis E. Harris and her daughter, Miss Ruth Ann Harris, have returned from a two weeks stay in Bermuda.

Anne's on Vacation; Back July 10

WYNN'S Charge Accounts Invited
Feminine Apparel Shops for Smart Feminine Apparel
3134 Wilson Blvd. (Clarendon)
Cor. Glebe Rd. & Lee Highway
(Arl. Country Club Section)

Caribar
★ Exotic Atmosphere
★ Dinner and Supper Dancing from 8:00 to 1:00
★ Food specialties imported from the Caribbean
★ Tropic drinks
DARYL HARPA
his orchestra and his two floor shows nightly
Variety show at 9:00
"PARADISE ISLE"
at 11:15 featuring
Marna Paige
Barbara & Jeff James
Lenny Gee
Russel Colquette
William Joyce
Cardos
PLUS Poulani and Peauhau
Air Conditioned, No Cover Charge
WARDMAN PARK HOTEL
CONNECTICUT AVENUE AT WOODLEY ROAD

Special Purchase and Sale
R AFFIA sandals
just when you need them most
8.95
regularly priced 10.95
These are the same fine sandals that have never been less than 10.95, but a lucky purchase makes it possible for Hahn to offer them for a limited time at only 8.95. Hand-woven of strong, long-wearing, natural raffia, with leather soles, insoles and leather lining. These open-air sun-striders are made in America . . . have a glove-smooth, comfortable fit and are gay Summer partners.
Sizes 4 to 9, S, N, M.
Phone Orders, District 6363
HAHN
1207 F 14th & G *4483 Conn. *3113 14th
*Silver Spring, Md. Clarendon, Va. *Open Eves.
1207 F Street Store Open Tomorrow Night Until 8:30

Save for your independence . . . buy United States Savings Bonds

Summer Play
In three wonderful parts, 22.95
Our cool COTTON play suit combines red or blue and white with solid red or blue. Wear it now on any beach, on any mountainside . . . wherever your vacation plans take you.
From a collection in our Fourth Floor Greenbrier Sports Shop and at Spring Valley
Julius Garfinckel & Co.
F Street at Fourteenth & Massachusetts Avenue at 49th

Entre Nous Club Ends Its Season

The Entre Nous Club had its final meeting of the year at the home of Mrs. Miles Trowbridge, Clear Spring Manor, in Maryland. Assisting hostesses were the daughters of Mrs. Trowbridge, Mrs. Owen N. Williams and Mrs. William L. Berry, and club members Mrs. Mayne Sterling and Mrs. Walter Miles.

Officers for the following year are Mrs. Charles P. Keyser, president; Mrs. Ludo Pickett, first vice president; Mrs. Frank J. Mulkern, second vice president; Mrs. Otis J. Rogers, treasurer; Mrs. Henry F. Sawtell, historian; Mrs. W. J. Smith, recording secretary; Mrs. William Sault, correspo. ding secretary, and Mrs. Eugene R. Woodson, publicity.

Guests of the club were Mrs. Ernest H. Daniel and Mrs. E. Morgan Pryse.

Make Your Own

By Anne Adams

You'll find this very useful! You can get a tan; at the same time it's modest enough for a summer runabout. Sew two, you'll love them!

Pattern 4845 comes in sizes 12, 14, 16, 18, 20. Size 16 takes 3¾ yards 35-inch; ⅜ yard contrast.

This pattern, easy to use, simple to sew, is tested for fit. Has complete illustrated instructions.

Send 25 cents in coins for this pattern to Anne Adams, care of The Washington Post, 131 Pattern Dept., 243 West 17th st., New York 11, N. Y. Print plainly name, address with zone, size and style number.

You'll find many flattering fashions in our Anne Adams Summer Pattern Book! Send Twenty Cents more for this collection of smart styles that make sewing a pleasure. Vacation ideas for all, plus directions for making 2 bath or beach sarongs (for Mr. and Mrs.)

Mr. and Mrs. Seal on Cape Cod Honeymoon

Mr. and Mrs. Alan Gordon Seal, who were married June 24, have left on a wedding trip to Cape Cod. After July 14 they will be at home at 4821 Rodman st., Washington. Mrs. Seal is the former Miss Elizabeth Ann Stockett, daughter of Mrs. William Edward Stockett, jr. Her husband is the son of Elwood H. Seal and Mrs. Harold A. Wild of Washington.

Fair Weather Permitting

The lawn party to be given today by Mrs. Richard A. Myers for the Washington Civic Orchestra will be postponed until tomorrow, July 1, in case of rain.

Leave for California

Mr. and Mrs. Leon Oppenheimer have left for California, where they will spend the summer in Los Angeles and Coronado Beach.

RUG CLEANING
REPAIRING STORAGE
Oriental, Domestic and Hooked Rugs
Tapestries and Aubussons Washed, Repaired and Stored by Rug Specialists at Fair Prices!
ALL RUGS FULLY INSURED
Nazarian Bros. Co.
3316 P STREET, N.W. DUpont 4100
Established 1920

Wrought Iron Warmers
For buffet suppers
9.50

LITTLE CALEDONIA
1419 Wisconsin Avenue
GEORGETOWN
Open Evenings 'til 9 p.m.

FRIDAY AND SATURDAY
SAAK FURNITURE SALE
The Mark of Quality in Unfinished Furniture
UNFINISHED FURNITURE
All items listed below are made of well-seasoned wood, assembled ready for free delivery.

48"x7½"x36" high
BOOKCASE
WHITE PINE
For your library, living room, child's toys and books.
Reg. 12.85
$7.50

RECORD CABINET
WHITE PINE
Holds 10 or 12" records. Perfect stand for table model radio or TV.
Reg. 12.75
$7.50

4-DRAWER CHEST
CLEAR PINE
15"x11½"x27" high
Use a pair for a vanity dresser or singly for child's room or sewing cabinet.
Reg. 10.75
$7.75

ENCYCLOPEDIA
WHITE PINE
30"x9½"x28" high
BOOKCASE
Holds full set or ideal for law and medical books. Fits under window.
Regularly 7.75
$4.75

3-Pc. SAWBUCK SETS
Individual pieces, table and 2 benches in 1½" thick white knotty pine for dining al fresco.
reg. 18.75
$14.75

CREDENZA
WHITE PINE
48"x7½"x36" high
Ideal for that decorator's touch to small apts. Use your special collection of bric-a-brac.
Reg. 12.75
$7.50

A complete line of other unfinished items from which to select; special or nonstandard size items built to any specifications.
FREE DELIVERY!
The Paint and Glass Shop
1122 Connecticut Ave.
opposite Mayflower Hotel
STerling 5548
Store Hours
Open Wed., Thurs., Fri., 9 to 9
Other Days, 9 to 6

"Gentlemen of the District Commission, I'm an expert On MILK!"

Who am I? Why, I'm a typical District baby of the late 1949 crop. Why am I interested in milk? .. Well, you see I want to live.

Sweet clean pure milk counts a lot in keeping us sub-sub-sub-debs alive. Believe it or not, there was a time, when my grandpop was diapering around the District, that more than 17 out of every 100 human sprouts like me had to die in infancy. Contaminated milk was one of the reasons. Back in those days, babies drank an average of 22,000,000 bacteria with every tiny gulp of milk.

Back in 1925, the District really cracked down on those milk-borne bacteria. The Health Officer forced every farm supplying the District to sterilize every milk pail, milk can and other utensil in live steam!

This boiler and this live-steam sterilizing unit are typical of the equipment which *all* dairy farmers serving the District were forced to use, from 1925 until World War II caused the Health Officer to admit a small amount of milk from farms using an inferior method of washing utensils in a chemical solution.

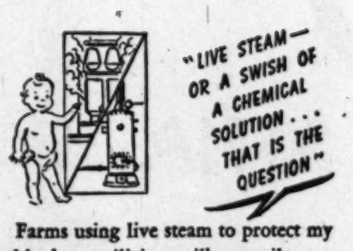

Farms using live steam to protect my health, by sterilizing milk utensils, can now supply the District with all the milk it needs. As an expert on clean, sweet, pure milk, I'm for that . . . but a controversy seems to have arisen. . . . It seems that the chemical solution swishers would each have to spend about $3.64 per month to clean their milk pails, etc., with live steam. They want the wartime laxity on steam-sterilization made permanent.

Wouldn't you holler, if you were a baby in a city with the most rigid milk-for-health sanitary regulations in the U. S., if you figured these regulations were going to be softened to favor a few suppliers? Of course the District babies are squawking!

This advertisement is paid for by the 1,700 dairy farmers who have served the District with the finest milk in the world for many years. These people have always used live steam to sterilize milk-handling equipment. They helped reduce infant mortality in the District. Now they ask the mothers and fathers of the District to help them.

The members of this Association of dairy farmers are glad to keep steam sterilization. They can't keep it if a double-health-standard is allowed in the District milk supply.

You Can Help

On July 10, a hearing will be held by the District Commissioners on the subject of making the wartime laxity on chemical sterilization permanent. We hope you will go to this hearing, or get your church or club to send a representative. The Commissioners are interested in your welfare. Let them know that sweet, clean pure milk is of vital interest to you.

The Maryland and Virginia Milk Producers Association

Clean, Sweet, Pure Milk . . . through Live-Steam Sterilization

1756 K Street, N. W. ● Washington 6, D. C.

Shop Today And Saturday 10 To 9 – *Free Parking!*

SEARS ROEBUCK AND CO. Summer Carnival

SHOP AT SEARS AND SAVE

SHOP IN COOL COMFORT AT SEARS!
SEARS STORES ARE AIR-CONDITIONED

Regular $114.50 Harmony House BEDROOM SUITE

98.88

$10 Down $8 Monthly
Usual Carrying Charge

- Smart Prima Vera Finish
- Drawers Center Guided, Dovetailed
- Sparkling Plate Glass Mirror
- Save $15.62

This rich, modern styling is set off by an attractive inlay. 3-ply drawer fronts and ends on sturdy ¾-inch frames. Smoothly designed hardware, and heavy plate glass mirror. Full sized bed, dresser and chest. Deep, roomy drawers.

Furniture Dept., Sears Wisconsin, Bladensburg and Arlington

Save $1.07 on this Lamp

New 7-Way Floor Lamp

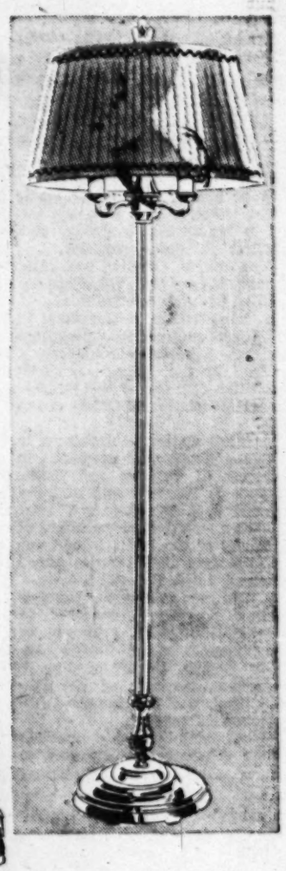

Regularly $6.95
Rich Bronze Finish
19-In. Plastic Shade

5.88

Smartly designed for gracious living . . . specially purchased to save you money! 10-inch reflector bowl, plastic shade in ivory color with braid trim. Approximately 62 inches tall. Full 7-way lighting.

Lamp Dept., Sears Wisconsin, Bladensburg and Arlington

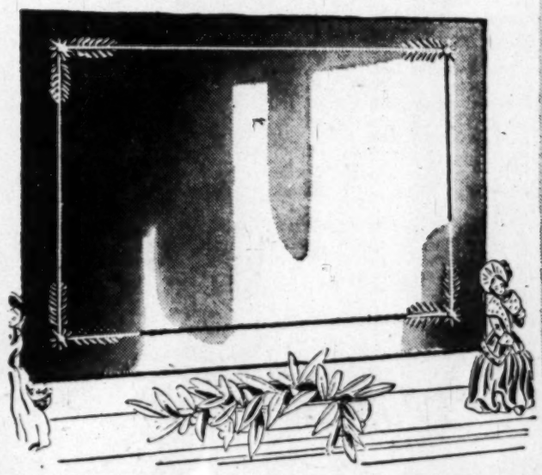

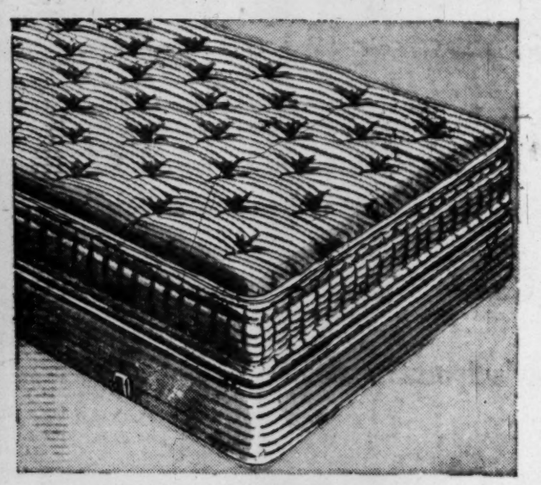

Box Spring or Innerspring Mattress

Reduced to 17.88 each

180 resilient coils to full size. Covered with long-wearing, good quality ticking. Turning handles. Matching box spring. 3-ft.-3 or 4-ft.-6 sizes.

Furniture Dept., Sears Wisconsin, Bladensburg and Arlington

Umbrella and Table
Regularly $29.90
Both for only.. **20.00**

Attractive for lawn . . . rich shade of green. Table reg. $9.95, umbrella, reg. $19.95.

Sears Wisconsin, Bladensburg and Arlington

Steel Lawn Table
24 inches in Diameter
Reg. $4.95..... **2.88**

White with attractive tubular base that has rubber feet. 20-inches high.

Sears Wisconsin, Bladensburg and Arlington

Save 3.07

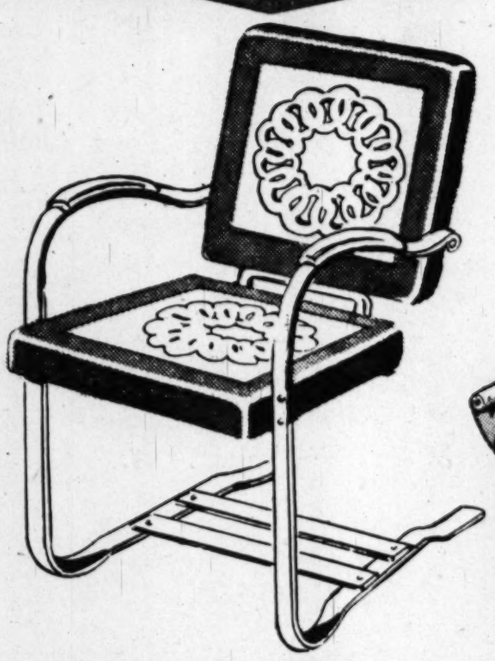

Metal Spring Chair

- Tempered Spring Steel Frame
- Metal Arm Rests
- Weather Resistant Finish

8.88 Regularly $11.95

An unusually attractive and comfortable chair for porch or lawn. Sears exclusive design. Seat 20x19-inches; 34½-in. high. Baked-on enamel finish. Red, green, or yellow.

Furniture Dept., Sears Wisconsin, Bladensburg and Arlington

Plate Glass Mirror with Wheat Design

14.88

Rich, sparkling plate glass mirrors to add to the charm of your home! Pencil polished edge, with chrome buttons. Attractive frosted wheat design.

- Approximately 28x38 Inches
- Fine Quality Plate Glass

Lamp and Mirror Dept., Sears Wisconsin and Bladensburg

Harmony House Wallpaper

Smart Southhampton decorator selected pattern is prepasted, washable **54c** single roll

Gray Plume, for dining rooms, bedrooms, halls. Dawn gray. Prepasted. **85c** single roll

Merry-Go-'Round prepasted! For nurseries, children's rooms. Blue, cherry red. **79c** single roll

Red Peony Pattern, use in living or dining rooms, halls..... **95c** single roll

Provincial Tile, brilliant Federal gold color! Washable, sunfast..... **85c** single roll

Chinese Garden, Oriental motif for modern furnishings. Washable and sunfast. **95c** single roll

Wallpaper Sold only in Double Rolls

LOVELY FLOWER SHOP PATTERN
54c single roll
Another extremely popula design in this prepasted wall-paper.

Wallpaper Dept., Sears Wisconsin and Bladensburg

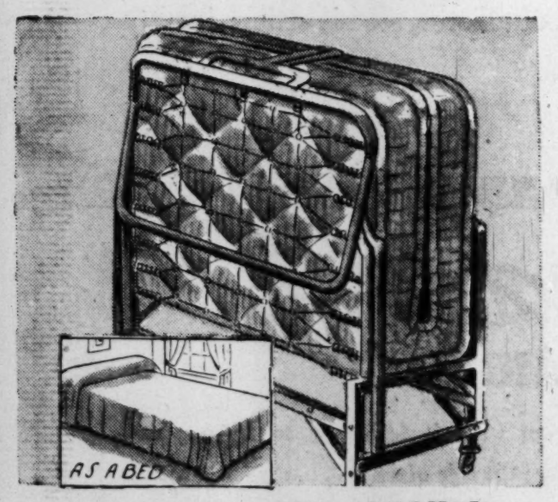

Fold-Away Bed With Innerspring Mattess

Regularly $26.95 18.88

30-inches wide; link spring construction with comfortable innerspring mattress covered with good quality ticking. Easy to open for use as bed, easy to fold for storing.

Furniture Dept., Sears Wisconsin, Bladensburg and Arlington

Wallpaper Shears
With 7-in. Ruler Blade
Sears Low Price. **1.69**

Ideal wallpaper and wall cloth cutter with accurate 7-in. ruler blade.

Sears Wisconsin and Bladensburg

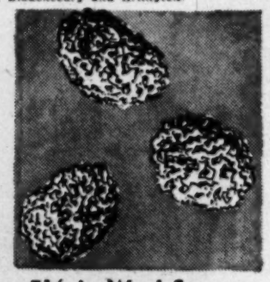

5½-in Wool Sponge
Excellent Quality
Sears Low Price. **49c**

Holds maximum amount of water. Tough, useful Mediterranean sheep wool.

Sears Wisconsin and Bladensburg

Wallpaper Cleaner
Sears Workmaster
2½-lb. can **37c**

Cleans walls, wallpaper, window shades, quickly, efficiently.

Sears Wisconsin and Bladensburg

Easy Terms on Purchases of $20 or More! Ample Free Parking!

"Satisfaction guaranteed or your money back" **SEARS**

911 Bladensburg Rd., N.E. (2) Lincoln 7-7800
Wisconsin Ave. at Albemarle (16) ORdway 1122
2800 Wilson Blvd., Arlington, Va. OWens 4900

District Gets Four More Traffic Awards For Outstanding Enforcement-Safety Job

The Washington Post

PLAQUES PRESENTED—Standing first in four phases of traffic safety among cities of 500,000 to one million population, the District of Columbia added honor plaques to an already impressive display of traffic safety awards at ceremonies yesterday. At presentation (from left) A. Julian Brylawski, chairman, Committee on Education and Public Information; Traffic Director George E. Kneipp; Commissioner J. Russell Young; Superintendent of Police Robert J. Barrett and Arthur J. Sundlun, chairman, Commissioners' Traffic Advisory Board

Four special awards for traffic safety work in 1949 were presented to the District yesterday at a District Building ceremony.

The awards, denoting first place among cities of from 750,000 to one million population, were for:

1. "Outstanding achievement in traffic law enforcement," presented to Police Superintendent Robert J. Barrett by Col. Edward J. Kelly, executive director of the International Association of Chiefs of Police.

2. "Outstanding achievement in traffic engineering," presented to Director of Vehicles and Traffic George E. Keneipp and Highway Director J. N. Robertson by Charles W. Prisk, member of the board of directors of the Institute of Traffic Engineers. The District shared this award with Cleveland, Ohio.

3. "Excellence in pedestrian protection program," presented to Arthur J. Sundlun, chairman of the Commissioners' Traffic Advisory Board, by Washington I. Cleveland, manager of the District division of the American Automobile Association.

(4) "Outstanding achievement in public information," presented to A. Julian Brylawski, chairman of the Traffic Advisory Board's committee on education and public information, by Norman Damon for the National Safety Council.

The achievement was highly praised by Commissioner John Russell Young. But it was not so impressive as that of 1948 when the District won grand awards from both the National Safety Council and the AAA.

Special categories in which the District took prizes this year are only part of the total which figure in the judging of grand award candidates, according to Mrs. Elinor D. Kirwan, Keneipp's special assistant. The increased number of traffic deaths last year largely accounted for the District's failure to repeat as the big winner, she said. Deaths caused by motor vehicles increased from 52 in 1948 to 64 last year, she said.

San Francisco won both grand awards for 1949, traffic officials stated.

The four plaques presented yesterday can be added to 11 already hanging on the wall of the boardroom where the ceremony was held.

Dr. Stanley, Nutrition Expert At Agriculture, Retires Today

Dr. Louise Stanley, nutrition and home management expert, of 3725 Macomb st. nw., will retire today after 27 years with the Agriculture Department.

Dr. Stanley has served as special assistant to the administrator, and as coordinator of research in home economics, Agricultural Research Administration, since 1943.

She has also represented the administrator at conferences, both national and international, for integration of home economics and nutrition research with other programs.

Before joining the Agriculture Department, Dr. Stanley, a native of Nashville, Tenn., taught and conducted research at the University of Missouri where she was chairman of the home economics department.

In 1940 Dr. Stanley was honored as the first woman to receive an LL.D. degree from the University of Missouri. In 1941 she was awarded honorary membership in the Phi Beta Kappa Society and was presented with a medal by the University of Chicago "in recognition of contributions and distinguished service to society and the university."

Her plans for the future: "To get rested."

4th Man Fined $50 In Fireworks Sale

A fourth man was fined $50 and costs in Fairfax Trial Justice Court yesterday as the result of an intensive police crackdown on illegal fireworks sales. Fourteen persons have been arrested.

The fine was assessed against Earl C. Daniels, 33, 702 E. Westmoreland st., Falls Church, one of 11 persons arrested in raids last weekend. Similar penalties were imposed on three men Monday.

Since the weekend forays, police have charged three others with trafficking in illegal explosives. Non-explosive displays, such as roman candles, pinwheels and "snakes," are permitted.

TRITON BEACH
ON CHESAPEAKE BAY
OPEN DAILY 9:00 A. M. TO 7 P. M.
BATHING PICNICKING
Route from Washington, D. C.: Benning Road to Central Avenue. Follow Central Avenue to end of road . . . directly to
TRITON BEACH
PHONE: WEST RIVER 3481

SAFE! SANE! SPECTACULAR!
FIRE WORKS
for "the Fourth"
Jumbo Snakes 5c
Large Snakes (6 in box).. 10c
Sparklers (box) 5c, 10c
Red or Green Sparklers (box) 10c
20' Sparklers 5c
36" Sparklers 15c
Assorted Handle Fountains 10c, 15c
Assorted Lawn Fountains 10c, 15c
Assorted Base Fountains 10c 15c
Vesuvius Fountains . 10c, 15c
Flower Pots 10c
Red or Green Cones 10c, 15c
Red or Green Box Fire 10c, 15c
Red or Green Torch 10c, 15c
Fourth of July Decorations, Red, White and Blue Paper Tablecloths, Napkins, Cups, Plates, Tissue Bells, Nut Cups, etc.
GARRISON
Toy and Novelty Co., Inc.
1215 E St. N.W. ST. 1586

Call NA. 4200, ask for Circulation, and order Washington Post guaranteed home delivery.

Lou Gehrig

Walt Dropo

Hank Greenberg

Rudy York

Luke Easter

Is The Slugger Back at First Base?

Shirley Povich looks at first basemen Dropo and Easter and is reminded of the days of Lou Gehrig, Rudy York and Hank Greenberg. See his special article in Sunday's Sports Section.

What About KOREA?

This is the biggest question of the year and Post Reporter Ferdinand Kuhn is preparing a special article on Korea for Post readers. For the answers to your questions about Korea, see his article Sunday in Section II.

Sunday in Daredevil OF THE AIR

You'll find out what it feels like to fly a plane deliberately into the side of a barn . . . the sensation of flying through a tornado . . . the adventures of one of the most daring characters of American aviation. Read Dick Grace's story in six installments starting Sunday.

On the Town

By Georganne Williamson

NICOLE VERNON, Parisian singer, made her American debut at the Old New Orleans this week thanks to the efforts of a Baltimore family. They were vacationing on the Riviera and heard Nicole sing at a party. The Baltimoreans were so impressed that they asked her to come over to this country and promised to acquaint her with the people in her business.

Just a month ago, Nicole was on the Ile de France sailing over to take them up on the invitation. In Baltimore, she met Metro-Goldwyn-Mayer officials and Loew's personnel. These new friends called the Old New Orleans and suggested that she start her American career there.

She's making a big hit with the world travelers who frequent the Old New Orleans. They love to hear those French songs. And the American interpretations, which Nicole does on the second chorus, aren't bad either.

There's a change in the making for the Old New Orleans band, too. Frank Coviello, personality-plus pianist, is going to get his own drummer, bass fiddler and saxophonist and start out as a leader tomorrow night.

JAMES BRAHMS, owner of Olmsted's Restaurant and a man who likes to please a customer, the other day spotted a hurried and rumpled gentleman waiting for a table. Brahms asked the man if he could be of any help.

The harassed stranger replied that he had just arrived from New York and had an appointment in 45 minutes. Both agreed it would be hard to eat and clean up in that time. Brahms took the man to his office and provided razor and busboy to run his suit to a valet for a quick press job.

The man ate and ran, leaving Brahms his card: Cyrus M. Whitehill, vice president, National City Bank of New York.

Kri Kri, The Cretan Agrimi, Will Fly To New Zoo Home

"Kri Kri" is about to take off from Athens for the Washington Zoo. Accompanying him will be the bearded Eftikios Protopapadakis.

Kri Kri is an agrimi and may even have a beard himself. Eftikios P. is a man, and what's more a Crete-islander man.

Kri Kri, a type of wild mountain goat or antelope, was found in the Crete mountains and the Crete islanders are giving him to America in appreciation of Marshall Plan aid.

Eftikios P. is the sharp-eyed islander who found Kri Kri when the latter was only a few days old. With a nanny goat's help he raised him as a pet.

Kri Kri is due to leave Athens July 8 by TWA plane, arriving in New York July 9. There he'll have to spend 15 days in quarantine for being a ruminant.

A ruminant is an animal who gets double value out of his food. If you want the rest of the definition you'll have to look it up in Webster's. Suffice it t osay that the law doesn't allow domesticated ruminants to be imported, says the ECA, for fear they'll contaminate our own ruminants by giving them hoof and mouth disease.

But since that little ole ruminant Kri Kri is going to the Zoo this has been okayed.

Fitting presentation ceremonies, it is anticipated, will be held at the Zoo.

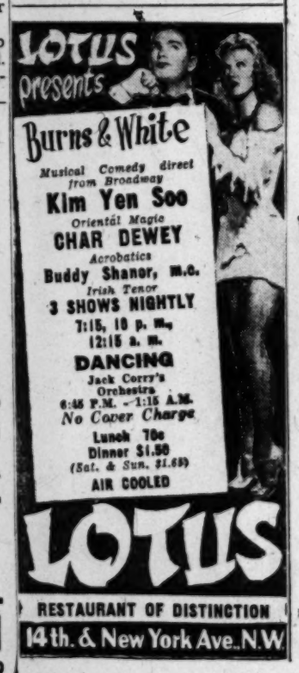

THE AIR-CONDITIONED
Rainbow ROOM
DANCING EVERY NIGHT
(Except Sunday)
JACK MAGGIO & his ORCHESTRA
No Cover at Anytime
Minimum $1.50 Friday and Saturday Only
For Reservations, Mr. Salm
HOTEL HAMILTON
14th & K Sts. N.W. • DI. 2580

The Washington Post

Phone NAtional 4200 for Home Delivery or Write to The Post Circulation Department, Washington 4, D. C.

Laborites Warned

London, June 29 (AP).—The Labor Party today warned its members they will be expelled if they join the world peace movement, a Communist-backed group which is petitioning for banning of atomic weapons. The affiliated British Peace Committee.

Saved After 102 Hours

Saltillo Mexico, June 29 (AP).—Two miners, buried for 102 hours, were rescued today from the Las Palomas pit. Other miners had worked around the clock to dig through a caved-in tunnel to the two. Their first request was for a bottle of tequila. They got it.

One on the Aisle—

But for Love, We'd Still Roll Our Own

By Richard L. Coe

UNREQUITED LOVE, you will not be surprised to learn, is the basis of the billion-buck cigarette industry.

This, at least, seems to be what "Bright Leaf" is telling you at the Warner. If Gary Cooper had been willing to settle for Lauren Bacall, the town trollop, and not set his sights on Patricia Neal of the aristocratic Donald Crisp family, and if Jeff Corey hadn't come around with a device for making the weeds cheaper by machinery, it's perfectly possible all of us might not be going round like walking chimneys.

Throughout the picture I kept having the ghoulish intuition that the Brothers Warner have made a secret alliance with the Reader's Digest, which once campaigned against cigarette smoking. To that, all I can reply is that only a buck private's salary is going to keep me from my two daily packs of Old Moulds.

The story probably has more to it than the shoddy direction of Michael Curtiz suggests. It was written by Foster Fitz-Simmons, the dancer who went from his first career onto the faculty of the University of North Carolina's English department. Fitz has always been a person of some subtlety, but there's nothing but heavy telegraphing all the way through Ranald MacDougall's screen play.

We first meet Gary on his return to his North Carolina home town. Everyone treats him as if he had the plague. Back of the freeze is Maj. James Singleton, a big cigar man, weightily played by Donald Crisp with a florid accent. Gary, as a simple farm lad, had a big thing on Crisp's daughter, Patricia Neal, who's bored.

Patricia, by the way, is the only wealthy Southern belle I've ever seen in the movies who has absolutely no boy friends. Only once do we see her with anyone except the aristocratic family, and then she's playing croquet with the girls. Not a man in sight. No wonder she's bored and that her boredom leads to trouble.

Gary does have one friend, though, Miss Bacall, who runs a considerably more obvious establishment than the Roman bordello which raised such cain for "The Bicycle Thief." Lauren is mad for Gary, but he can see her only as a bankroll for the cigarette factory a casual stranger has mentioned. Needless to say, cigarettes at a cheap price catch on fast and soon Gary is rolling in dough.

Grasping Patricia

This makes it possible for him to break the cigar fortunes, destroying the major and setting him into a delaying action that at long last winds up in suicide. Daughter Patricia then marries Gary, steals control of the cigarette firm, calls in Washington to break a monopoly, leaves Gary in the 100-year-old manse which shortly goes up in flames. By now, not even Lauren will have anything to do with Gary (which may prove something, I don't know what), and our last view is of Gary riding out of town bound heaven knows where.

Apart from the smoke signals that telegraph each event well in advance, the performances have only a shallow ring, each performer deliberating over each line in a way that makes you suspect Director Curtiz must have been out mowing the lawn. Jack Carson is in and out as a medicine man of the '90s who starts the cigarette advertising parade. Boss Gary is a member of the Royle family, so the cigarettes are "Royle's—Fit for a King." Get it?

The funniest line, though, comes from Lauren, who explains her floozy-filled "boarding house for ladies." The house was left to her—"and I made a—rooming house out of it." Lauren's split-second pause is the sharpest split-second on record.

THANKS for all the cards, letters and phone calls about "The Primrose Path" . . . In the course of reviewing "Gigi," I wondered out loud what movie title the play "The Primrose Path" had . . . As you've all reminded me, it was "The Primrose Path" . . . The Theater Guild presented the stage adaptation of Victoria Lincoln's novel, "February Hill," with Helen Westley and Betty Garde, and it made for Ginger Rogers one of her finest screen roles . . . I agree with a lot of you that Ginger was even better in this than in the Oscar-winning "Kitty Foyle" . . . Why doesn't the Little include it on its summer revival series?

WHICH IS what the Little will be starting tomorrow, with a double bill of "Champion" and "Body and Soul," two of the better fight pictures . . . It's last times today at the 9th st. boite for "The Golden Twenties," but the March of Time feature will continue at the Dupont . . . The rest of the summer will find the Little bringing back the old ones.

ANOTHER of the week's reviews—of the Metropolitan's "Rocketship X-M"—also prompted an unlooked for mail response . . . The Met did exceptionally well with this interesting picture, reports Variety, and you'll probably be running across it in the neighborhoods.

THE STRAW HAT Players in the old courthouse of McLean, Va., having started off with the old French spoof on the bolshies, "Tovarich," promises "Dark Victory" as next week's bill, opening Tuesday night . . . McLean plays are nightly except Mondays, with matinees on Sundays at 2:40.

"BRIGHT LEAF." Warner Brothers release produced by Henry Blanke. Screen play by Ranald MacDougall from the novel by Foster Fitz-Simmons. Photography by Karl Freund. Music by Victor Young. Directed by Michael Curtiz. At the Warner.

THE CAST

Brant Royle	*Gary Cooper*
Sonia Kovac	*Lauren Bacall*
Margaret	*Patricia Neal*
Chris	*Jack Carson*
Major Singleton	*Donald Crisp*
Rose	*Gladys George*
Tabitha Jackson	*Elizabeth Patterson*
John Barton	*Jeff Corey*
Lawyer Calhoun	*Taylor Holmes*
Phillips	*Thurston Hall*
Ellery	*Emmy Griffith*
Queenie	*Marietta Canty*
Simon	*William Walker*

NO CIGARS: Lauren Bacall finds herself in the cigarette business, opposed to the North Carolina cigar magnates in "Bright Leaf," which opened yesterday at the Warner with Gary Cooper starred

House Unit Passes Bill to Return Flags to Mexico

A House Foreign Affairs subcommittee yesterday approved a bill to return Mexican battle flags held in this country.

The measure does not require that Mexico return United States flags it captured in the Mexican War of 1845.

The Senate has approved the measure.

Representative Regan (D., Tex.) had proposed to condition the return of Mexico's flags upon a similar action by Mexico.

He agreed to go along with the original measure, however, when strong opposition to his plan developed.

Roy Rubottom of the State Department, told the committee such an amendment would "destroy the spontaneity and spirit of goodwill implicit in the original proposal."

At the Capitol

C. Grant, In and Out of a Crisis

By Orval Hopkins
Post Reporter

ONE OF the distinguishing features of "Crisis," the movie at the Capitol, is that its cast contains no fewer than three of the old-time Latin heroes of the silent screen—Ramon Novarro, Gilbert Roland and Antonio Moreno—all working in relatively minor roles.

Come to think of it, that's about the only distinguishing feature of "Crisis," despite the fact that it presents Cary Grant and Jose Ferrer, two high wattage names and two fairly reliable performers.

The story relates, at the pace of a lethargic terrapin, I'm afraid, how Grant, a brain surgeon, and his wife are kidnaped in an unnamed Latin American country and how Grant is more or less forced to operate on the local dictator, Jose Ferrer, in an effort to save his life. Grant's wife, played by one Paula Raymond, is kidnaped in turn by Ferrer's enemies and Grant is sent a note saying that if the dictator lives, his wife dies.

This, obviously, is supposed to create a sort of bush league doctor's dilemma, but it doesn't, for the simple reason that Grant doesn't get the note. The dictator knocks himself off by flying into a frenzy not long after the operation, thus saving the doctor's wife, and the rebels take over the country, only to see their leader shot in the back the first thing. The picture ends with the leader calling on Grant to save him, and presumably they go through the whole thing all over again.

The film is poorly written, I thought, and it's probably a pretty good mystery how Grant and Ferrer got mixed up in it at all. They both wander through it as if their minds were elsewhere, though Ferrer does seem to be swinging harder than Grant does. Miss Raymond is mostly harmless, but if this is her first chance before the cameras she ought to demand a redeal. She reminded me of Gloria Swanson, a remark that's to be regarded by both ladies as something complimentary. Richard Brooks directed the picture and wrote the screen play, after a story by George Tabori.

Nancy Donovan, a singer, tops the stage bill. The girls these days seem to insist on singing Irish folk songs—the "Shake hands with yer brother Mike, me lass, shake hands with yer sister Kate" sort of thing. The LeRoy Brothers have a puppet act and I'm afraid this type of invention has gone about as far as it ought to go. Lee Davis, comedian, and the Richards-Lourde dancers are also on the ticket.

There's a newsreel about Korea, mostly library shots. A short subject about Sid Grauman's Chinese Theater in Hollywood, where the stars place their footprints and write their names, is narrated in uninspired fashion by Al Jolson.

"CRISIS" M-G-M release produced by Arthur Freed. Screen play by Richard Brooks from a story by George Tabori. Photographed by Ray June. Music by Miklos Rozsa. Directed by Richard Brooks. At the Capitol.

THE CAST

Dr. Eugene N. Ferguson	*Cary Grant*
Raoul Farrago	*Jose Ferrer*
Helen Ferguson	*Paula Raymond*
Senora Isabel Farrago	*Signe Hasso*
Colonel Adragon	*Ramon Novarro*
Gonzales	*Gilbert Roland*
Sam Proctor	*Leon Ames*
Dr. Emilio Nierra	*Antonio Moreno*
Rosa	*Teresa Celi*
Father Del Puento	*Pedro de Cordoba*

Show Times for Downtown Theaters

STAGE

Olney—"Over 21." Eve Arden stars in the Ruth Gordon comedy, at 8:40 p. m.

SCREEN

Capitol—"Crisis," Cary Grant's bride vanishes and Jose Ferrer is in view, at 11 a. m., 1:45, 4:30, 7:15 and 10 p. m. Stage shows at 12:50, 3:35, 6:20 and 9:05 p. m.

Warner—"Bright Leaf," Gary Cooper sets up a tobacco empire, with Lauren Bacall and Patricia Neal, at 11 a. m., 1:05, 3:15, 5:20, 7:30 and 9:40 p. m.

Palace—"Annie Get Your Gun," Betty Hutton and Howard Keel in Irving Berlin's grand musical at 11:05 a. m., 1:10, 3:15, 5:25, 7:30 and 9:50 p. m.

RKO-Keith's—"Love Happy," three Marx Brothers pursue Ilona Massey, at 11:45 a. m., 1:45, 3:45, 5:45, 7:45 and 9:40 p. m.

Playhouse—"Saints and Sinners," a humorous old lady passes a strange miracle in Ireland, at 11 a. m., 12:35, 2:10, 4:10, 6:05, 8:05 and 10:05 p. m.

Trans-Lux—"The Winslow Boy," that fine British play about individual innocence against bureaucratic bumbling, with Robert Donat, at 11:10 a. m., 1, 2:45, 4:35 6:25, 8:15 and 10 p. m.

Plaza—"Gigi," the French film, Colette's saucy novel, at 11:05 a. m., 12:55, 2:45, 4:35 6:25 8:15, 10:05 and 11:30 p. m.

Columbia—"The Asphalt Jungle," John Huston directs a superior crime chiller, at 10:45 a. m., 12:30, 3:10, 5:25, 7:40 and 10 p. m.

Metropolitan—"Return of the Frontiersman," Gordon MacRae, Rory Calhoun and Julie London on horseback, at 11:15 a. m., 12:55, 2:45, 4:30, 6:20, 8:10 and 10 p. m.

Dupont—"The Golden Twenties," the "March of Time" evokes memories in a fascinating scrapbook, at 1:58, 3:55, 5:55, 7:55 and 10 p. m.

Little—"The Golden Twenties," at 11:55 a. m., 1:55, 3:55, 5:55, 7:55 and 10 p. m.

National—"The Big Lift," at 11:15 a. m., 1:20, 3:25, 5:35, 7:40 and 9:50 p. m.

Pix—"Forgotten Men," at 6:15, 8:15 and 10:20 p. m. "The Fall of Berlin," at 7:25 and 9:30 p. m.

Ambassador—"Bright Leaf," at 1:05, 3:15, 5:20, 7:25 and 9:35 p. m.

Open Air Drive-In—"The Outriders," at 9:20 and 11:40 p. m.

Airport Drive-In—"Trail of the Lonesome Pine," at 9 p. m. and 12:40 a. m. "Sword in the Desert," at 11 p. m.

Beltsville Drive-In—"Ambush," at 9 and 10:55 p. m.

OLNEY THEATRE ASHTON 6868
Now Playing thru Sunday. July 2
Matinee 2:40 Tomorrow
EVE ARDEN in "OVER 21"
Opens Tues., July 4 thru Sun., July 9
JEAN PARKER—ROBT. LOWERY
VICKI CUMMINGS
"LIGHT UP THE SKY"
TICKETS NOW ON SALE
Eves: 8:40 exc. Mon. Mats: 2:40 Sat.-Sun
Tickets: Jordan's, 13th & G. RE. 1313

McLEAN SUMMER THEATRE
5 miles from Chain Bridge on Rt. 123
STAGE SHOWS ★ NEW YORK CAST!
NOW PLAYING
Tommy Brent & Jim Garwood present
"TOVARICH!"
50c, $1.00, $1.50 ELMWOOD 510

AIRPORT Drive-In THEATRE
"TRAIL OF THE LONESOME PINE"
9 and 12:40
"Sword in the Desert"
11:00
On U. S. (truck route) 1
1 mile from 14th Street Bridge in Arlington
US 1

SUPERB COMEDY!
The ABBEY THEATRE PLAYERS
in Paul Vincent Carroll's
"SAINTS AND SINNERS"
AIR CONDITIONED
THE PLAYHOUSE 15th AND H ST. 8500
EXTRA: WAR IN KOREA

Series Tickets On Sale Now!
Gala SESQUICENTENNIAL CONCERTS
at the Watergate
with the National Symphony Orchestra
and
HOWARD MITCHELL, Musical Director
and the
WORLD'S GREATEST ARTISTS AND GUEST CONDUCTORS
Sundays • Wednesdays • Fridays
8:30 p.m.
Opening Sunday, July 2
with DOROTHY MAYNOR
JULY 5 EARL WILD
JULY 7 ALEC TEMPLETON
RESERVED SEAT PRICES: (Sun., Wed., Fri. Series 4 concerts each) $3.40, $7.56, $8.64; UNRESERVED (Strip of 5 tickets good for 5 admissions to any concert or concerts), $2.71, $2.92, $3.96. Single unreserved tickets: 65c, 70c, 95c. Single reserved tickets: $1.50, $2.10, $2.40. (All prices include tax.) SYMPHONY BOX OFFICE in KITT'S, 1330 G St. N.W. NA. 7332.
Sponsored by National Capital Sesquicentennial Commission

"WASHINGTON—eet loves me... So I stay Another Week!"
COLETTE'S DELIGHTFUL STORY OF GAY, ROMANTIC PARIS
GIGI
HELD OVER BY POPULAR DEMAND
"GIGI couldn't have been made anywhere but in France, but it should make you glad that there was some place where it could be made."—Harry MacArthur, THE EVENING STAR
EXTRA! EZIO PINZA sings in "REHEARSAL"
AIR-CONDITIONED Plaza
NEW YORK AVE. at 14th, Phone ST 4777

3rd HIT WEEK
ROBERT DONAT in THE Winslow Boy
AIR CONDITIONED
Trans-Lux
14TH & H OPEN 12:45 P. M.

REPORT ON THE KOREAN WAR in all LOEW NEWS REELS
LOEW'S
CAPITOL 13th at 14th NOW Open 10:45
Cary's Most Amazing Role!
CARY GRANT • JOSE FERRER
"CRISIS" PAULA RAYMOND
On The Big STAGE
NANCY DONOVAN - LEE DAVIS
Heading a Big 4TH of JULY Show
PALACE F at 13th Now Open 10:30
M-G-M's Biggest Technicolor MUSICAL UNDER THE SUN
"ANNIE GET YOUR GUN"
STARRING BETTY HUTTON HOWARD KEEL
AT OUR REGULAR PRICES!
COLUMBIA Comfortably Cool • Air Conditioned 14th at Park
NOW Open 10:45
THE ASPHALT JUNGLE
STERLING HAYDEN
LOUIS CALHERN • JEAN HAGEN

WARNER 13th NEAR F NOW Open 10:45 A.M.
"BRIGHT LEAF"
WARNER BROS. DRAMA STARRING
GARY COOPER LAUREN BACALL
PATRICIA NEAL JACK CARSON
DONALD CRISP
Also at AMBASSADOR STARTS 1 P.M.
RETURN OF THE FRONTIERSMAN
TECHNICOLOR Gordon MACRAE
JULIE LONDON RORY CALHOUN JACK HOLT
Warner Bros. F near 10th NOW Open 11 a.m.
METROPOLITAN

NOW COOL 15TH AT G
RKO KEITH'S
OPEN 10:45 A.M. SUN. 12:30 P.M.
THEIR NEWEST! FUNNIEST! MUSICAL!
The Marx Bros. LOVE HAPPY
co-starring LEE "MASSEY" ELLEN "HUTTON"
added "PLAY BALL"
a new THIS IS AMERICA
EXTRA—EXCLUSIVE! Battle for "KOREA"

AIR COOLED NATIONAL 13th & E STS.
35c 'til 5:00; Evenings, 60c
CLIFT DOUGLAS THE BIG LIFT 20th

PIX 2 BIG FEATURES
NOW IT CAN BE SHOWN
"BATTLE OF LONDON"
SHOWING FOR THE FIRST TIME
"GERMAN ATROCITIES"
UNCENSORED SUPPRESSED
The Fall of Berlin
HIGHLIGHTS OF WORLD WAR ONE and TWO
"FORGOTTEN MEN"

MORE FUN FOR EVERYONE!!
40th BIG YEAR • NEW THRILLS • NEW RIDES
Ample free parking, or take Route 20 cars or Route 98 buses
free admission 40 acres
Glen echo AMUSEMENT PARK

THIS SPACE RESERVED FOR DUPONT and LITTLE THEATERS

TODAY'S NEIGHBORHOOD MOVIES

WARNER BROS. THEATERS
For Information Call REpublic 0800

AMBASSADOR Gary Cooper in "BRIGHT LEAF" at 1:05, 3:15, 5:20, 7:25, 9:35.

AVALON • COLONY Ronald Colman in "CHAMPAGNE FOR CAESAR," 7:10, 9:35.

AVE. GRAND DOUBLE FEATURE Donald O'Connor in "FRANCIS" at 6:15, 9:40. Richard Conte in "THIEVES HIGHWAY" at 8:05.

BEVERLY • UPTOWN Jane Wyman in "STAGE FRIGHT" at 1:00, 3:05, 5:10, 7:30, 9:35.

CALVERT Montgomery Clift in "THE BIG LIFT" at 1:00, 3:15, 5:20, 7:30, 9:35.

CENTRAL DOUBLE FEATURE. Richard Ney in "SECRET OF ST. IVES" at 11:20, 2:20, 5:20, 8:20. Ingrid Bergman in "STROMBOLI" at 12:35, 3:35, 6:35, 9:35.

HOME DOUBLE FEATURE. Kirk Douglas in "YOUNG MAN WITH A HORN" at 6:15, 9:35. Douglas Fairbanks, jr., in "THE SUN NEVER SETS" at 8:05.

KENNEDY "RED SHOES" at 1:15, 3:55, 6:35, 9:15.

PENN Montgomery Clift in "THE BIG LIFT" at 1:30, 3:55, 6:25, 9:30. Talent Show on stage at 8:30 p. m.

SAVOY DOUBLE FEATURE. Johnny Mack Brown in "SIX GUN MESA" at 6:25, 8:55. Bela Lugosi in "MYSTERIOUS MR. WONG" at 7:20, 9:55.

SECO DOUBLE FEATURE. Claudette Colbert in "THREE CAME HOME" at 6:15, 9:35. James Craig in "NORTHWEST STAMPEDE" at 8:15.

SHERIDAN Montgomery Clift in "THE BIG LIFT" at 2:20, 4:40, 7:05, 9:30.

SILVER "RED SHOES" at 1:25, 4:05, 6:45, 9:30.

TAKOMA DOUBLE FEATURE. Ronald Colman in "CHAMPAGNE FOR CAESAR" at 6:30, 9:25. William Lundigan in "FOLLOW ME QUIETLY" at 8:10.

TIVOLI "RED SHOES" at 1:25, 4:05, 6:45, 9:25.

YORK DOUBLE FEATURE. "I CHEATED THE LAW" at 6:00, 8:50. June Allyson in "REFORMER AND THE REDHEAD" at 7:10, 10:00.

APEX 4813 Mass. Ave. N.W. WOodley 4600
Doors Open 12:45—Cont. 1-11
Olivia DeHaviland in "PRINCESS O'ROURKE." 1:30, 3:35, 5:40, 7:50, 9:55
Starts Tomorrow: J. Arthur Rank's "SALT TO THE DEVIL." Special Kiddies' Matinee 1 p. m. with Hopalong Cassidy!

ATLAS 1331 H St. N.E. ATlantic 8300
Doors Open 12:30—Cont. 1-11
Gary Cooper, "LIVES OF A BENGAL LANCER." Also JOE PALOOKA in "HUMPHREY TAKES A CHANCE."

FLOWER Piney Branch Rd. & Flower Ave. JU. 7-7017
Doors Open 1:30
J. Arthur Rank's "SALT TO THE DEVIL," 2:25, 4:50, 7:15, 9:40.

MacARTHUR 4859 MacArthur Blvd. OR. 4600
Doors Open 1:45
Montgomery Clift, Paul Douglas in "THE BIG LIFT"
2:10, 4:35, 7:05, 9:35

SENATOR Minn. Av. & Benn. Rd. N.E. LUdlow 4-2600
Cont. 2-11.
Jane Wyman, Marlene Dietrich in "STAGE FRIGHT"
2:25, 4:55, 7:10, 9:39

NAYLOR 28th and Ala. Ave. S.E. C2 Bus to Door. VI. 4000
Doors Open 1:30
William Bendix "KILL THE UMPIRE," 2:00, 4:40, 7:22, 10:00. Plus "MARK OF THE GORILLA," 3:30, 6:15, 9:00.

REED 1723 King St. Phone Alexandria 3443
William Bendix, Una Merkle in "KILL THE UMPIRE"

VIRGINIA Mt. Vernon Blvd. First St. AL. 6133
Ben Johnson, Joanne Dru in "WAGONMASTER"

CENTRE (Fairlington) TEmple 1000
"COLT .45"
Randolph Scott, Ruth Roman

SHIRLINGTON Parkfairfax OVerlook 2500
"CHAMPAGNE FOR CAESAR"
Ronald Colman, Celeste Holm

HOWARD Air Conditioned Doors Open 12:00 Noon
In Person: PAUL WILLIAMS AND ORCH.—ERROL GARNER COMBO—LARRY DARNELL—CHUBBY NEWSOM—Giant Revue.

LINCOLN Air Conditioned Opens 12:30 P.M.
George Montgomery, Ellen Drew in "DAVY CROCKETT, INDIAN SCOUT"

REPUBLIC Air Conditioned Opens 12:30 P.M.
LATE SHOW 11:30 TONIGHT
Macdonald Carey, Shelley Winters in "SOUTH SEA SINNER"

BOOKER T Air Conditioned Opens 12:30 P.M.
Glenn Ford, Gloria DeHaven, Charles Coburn, "DOCTOR AND THE GIRL"

LANGSTON Air Conditioned Opens 12:45 P.M.
Ben Johnson, Joanne Dru in "WAGONMASTER"

E. M. LOEW'S MT. VERNON OPEN AIR DRIVE-IN
Rt. One, 3 mi. So. of Alexandria, Va.
Open 8:00 DST. Starts 9:10. OWL SHOW TONIGHT! Joel McCrea and Arlene Dahl in "THE OUTRIDERS" in Technicolor at 9:20 and 11:40. Plus "JUNGLE TERROR" in Technicolor, news and color cartoon. Free Playground, free cowboy pony rides, free monkeyland, kiddie ferris wheel, plenty of green grass and cool country air! Adults 50c, children free! Starts Sunday: "FIGHTER SQUADRON" in Technicolor, plus bugs bunny cartoon festival!

CAROLINA 11th & N. Carolina S.E. LI. 3-4471
Air-Conditioned
Red Skelton, "YELLOW CABMAN"; Farley Granger, "THEY LIVE BY NIGHT."

STANTON 6th & C Sts. N.E. LI. 4-9468
Air-Conditioned
Olivia DeHaviland, "THE HEIRESS" Evelyn Keyes, "RENEGADES"

GEORGETOWN 1350 Wisconsin N.W. AD. 8100
"A LETTER TO THREE WIVES," Linda Darnell, Jeanne Crain; "THE CHALLENGE," Tom Conway.

SUNSET DRIVE-IN Leesburg Pk. Rt. 7
Between Columbia Pk. & Shirley Hwy.
Open 8 P. M. Starts 9:05. Today only: "UNKNOWN ISLAND," in color, at 9:05, plus Preston Foster, Barbara Britton in "I SHOT JESSE JAMES" at 10:35. Midnight Show Tonite.
$1.00. Plus Tax. a Carfull

CIRCLE 2105 Pa. Ave. N.W. RE. 0184
Air-Conditioned
Today only: Basil Radford, Catherine Lacey in "TIGHT LITTLE ISLAND" at 6:20, 8:05, 9:50.

VILLAGE 1307 Rhode Isl. Ave. N.E. Phone Mich. 9227
Healthfully Air Conditioned.
James Mason, Marta Toren in "ONE WAY STREET" at 6:00, 8:00, 10:00.

NEWTON 12th & Newton Sts. N.E. Phone LA 5-4114
Equipped With Hearing Aid Phones
Healthfully Air-Conditioned
Jane Wyman, Michael Wilding in "STAGEFRIGHT" at 6:48, 9:30.

JESSE 18th Nr. Rhode Isl. Ave. N.E. Phone DUpont 9861
Healthfully Air Conditioned.
Ginger Rogers, Dennis Morgan in "PERFECT STRANGERS" at 7:10, 9:51.
George Montgomery, Ellen Drew in "DAVEY CROCKETT, INDIAN SCOUT" at 6:00, 8:38.

ACADEMY 535 8th St. S.E. LI. 3-9619
Healthfully Air Conditioned.
Olivia DeHavilland, Montgomery Clift in "THE HEIRESS" at 6:05, 9:05. J. Carroll Naish, Ralph Morgan in "THE MONSTER MAKER" at 7:50.

VERNON 3707 Mt. Vernon Ave., Alexandria Va. AL. 2424
Healthfully Air-Conditioned
Barbara Stanwyck, John Lund in "NO MAN OF HER OWN" at 6:00, 7:50, 9:40.

STATE "THE BIG HANGOVER" Van Johnson, Elizabeth Taylor

LEE E. Falls Church, Va. Phone FA. 1556
"KILLER SHARK" and "FRONTIER MARSHAL"

ASHTON Phone OXford 1139 Arlington, Va.
"SHADOWS OF THE WEST" Whip Wilson, Andy Clyde

Buckingham "THE BIG LIFT" Montgomery Clift, Paul Douglas

BYRD "WABASH AVENUE" Betty Grable, Victor Mature

GLEBE 2130 N. Glebe Rd., Arl., Va. Phone OXford 4266
"NO MAN OF HER OWN" Barbara Stanwyck, John Lund

WILSON "CAPT. CAREY, U.S.A." Alan Ladd, Wanda Hendrix

Arlington "THE OUTRIDERS" Joel McCrea, Arlene Dahl

JEFFERSON "TARZAN AND THE SLAVE GIRL" Lex Barker, Vanessa Brown

ANACOSTIA 1418 Good Hope rd. S.E. AX. 2424
Jane Wyman and Marlene Dietrich in "STAGEFRIGHT" at 1:40, 4:15, 6:50, 9:20.

ATLANTIC Nichols Ave. & Atlantic St. JO. 3-5006
Montgomery Clift and Paul Douglas in "THE BIG LIFT" at 6:40 and 9:10.

CAPITOL Capitol Heights, Md. HI. 4740
Richard Basehart and Marilyn Maxwell in "OUTSIDE THE WALL" at 6:30, 8:10, 9:50.

CONGRESS 2931 Nichols Ave. SE JO. 2-8777
George Montgomery in "DAVY CROCKETT, INDIAN SCOUT" at 6:30, 8:15, 10

FAIRLAWN 1342 Good Hope Rd. S.E. LU. 4-6400
Double Feature—Virginia Mayo in "GIRL FROM JONES BEACH" at 6:35, 9:45. John Payne in "LARCENY" at 7:55.

HIGHLAND 2533 Pa. Ave. S.E. LU. 4-711
David Bruce in "YOUNG DANIEL BOONE," in color, at 6:15, 8:05, 9:55. Plus 2 Cartoons and Our Gang Comedy.

LAUREL Laurel, Md. Laurel 113
Ben Johnson in "WAGONMASTER"

CORAL Marlboro Pike at District Line. HI. 5151. Free Parking.
Double Feature — Jean Simmons in "BLUE LAGOON" (Technicolor) at 6:25, 9:30. Dan Dureya and Marta Toren in "ONE WAY STREET" at 8:05.

DRIVE-IN Balto. Pike—5 min. past U of Md. 10ver 5800
Open 7:30 P.M.—Today, tomorrow: Robert Taylor, Arlene Dahl, John Hodiak in "AMBUSH" at 9, 10:55.
SPECIAL ADDED ATTRACTION—TODAY, TOMOR., SUN.: SQUARE DANCING from 7:30 to 9 and at Intermission. FEATURING RALPH CASE, AMERICA'S NO. 1 CALLER AND HIS FAMOUS HILLBILLY BAND IN PERSON! Join in the Fun. No Increase in Admission Prices.

BETHESDA Wis. Ave. & B-W Hwy. WI 2868-9836
Free Parking—Air Conditioned
Last day: Basil Radford in "TIGHT LITTLE ISLAND" at 6:15, 7:58, 9:46.

MILO Ph. Rockville, Md. 2434
Free Parking—Air Conditioned
Today-tomor.: Two Big Hits! Johnny Weissmiller in "MARK OF THE GORILLA," plus Gene Autry in "RIDERS IN THE SKY." Last double feature 8:30.

KAYWOOD Eastern Ave. Bet. 8 & 9 & Mich. Aves. WA. 8899
Free Parking—Air Conditioned
Today only: ALL FAMILY SHOW! George Montgomery, Ellen Drew in "DAVY CROCKETT, INDIAN SCOUT," at 6:15, 8, 9:45, plus Cartoon Show with Buss Bunny, Popeye, Donald Duck, Tom and Jerry, etc. Last complete show 9:15.

CAMEO Mt. Rainier, Maryland WA. 9746—Two Hits
Air Conditioned—Last day: Joan Crawford, David Brian in "THE DAMNED DON'T CRY," plus "FIGHTING STALLION." Last double feature 8:13.

HYATTSVILLE Baltimore Blvd. Hyattsville, Md.
Hyattsville 0552—Free Parking
Air Conditioned — Today-tomor.: Two Big Hits! Johnny Weissmuller in "MARK OF THE GORILLA," plus William Bendix in "KILL THE UMPIRE." Last double feature 8:55.

CHEVERLY Defense Highway at Landover Rd., Md.
UN. 0100—Free Parking
Air Conditioned—Today only: DOUBLE HORROR SHOW! Bela Lugosi in "CORPSE VANISHES" and "MAN WITH NINE LIVES." Last double feature at 9.

MARLBORO Upper Marlboro, Md. Marlboro 9875
Air Conditioned
Last day: Yvonne DeCarlo, Philip Friend in "BUCCANEER'S GIRL" in Technicolor, at 7:20, 9:15.

HISER • BETHESDA 7414 Wisc. Ave. WI. 4848
Air-Conditioned
Walt Disney's "CINDERELLA" at 1:05, 2:55, 5:00, 6:45, 8:25 and 10 p. m. Extra! "BOY AND THE EAGLE," color feature.

FAIRFAX Fairfax, Va. Phone 236
"DEPUTY MARSHAL" Jon Hall, Frances Langford

All K-B Theatres Healthfully Air-Conditioned

BERNHEIMER'S THEATERS

FAIRLAWN AMUSE. CO. THEATRES—AIR CONDITIONED

ARLINGTON-FALLS CHURCH, VA. For Information Phone OX. 4566

SYDNEY LUST THEATERS

DISTRICT THEATERS For Information, Call NOrth 3000

Alex.-Arlington, Va. For Information Call AL. 9000

Post Want Ads Produce Quick Results at Lower Cost

It's so easy to Place a Post Want Ad!

Just call NAtional 4200 and ask for "Classified." A courteous, trained ad writer will help you word your low-cost, result-getting ad. If there's a phone listed in your name, you can call in your ad and charge it.

Compare the Want Ad Rates of Washington's Sunday Papers

*Minimum Ad—1 Time

Paper A $1.05
Paper B 72¢
Post Only 66¢ *

*Even lower cost per day when you take advantage of The Post's reduced rates on multiple insertions. Schedule your ad for a week, and cancel it as soon as you get results.

The Washington Post NAtional 4200

The DISTRICT LINE by Bill Gold

Old-Fashioned Windows Suited Bill Just Fine

Since moving to Washington, I have developed a powerful hatred for the man who invented casement windows.

A casement window, in case you don't know, is a small hinged opening in the side of an apartment house.

It is usually part of a huge picture window designed to let in a maximum of nice hot sunlight and a minimum of fresh air.

During the summer months, I have often been tempted to throw rocks through the solid portion of our picture windows, to let in a bit more air, and then give the landlord a vague description of the little boys who perpetrated the foul deed.

Unfortunately, I've never had the nerve to follow through. Instead, I've gone to various electrical appliance stores and tried to find specially built fans that would fit these long, narrow windows of ours.

Air conditioning, I was told, was "impossible" with casement windows. "Nobody builds an air-conditioning unit that narrow."

So I invested in some fans, and I must admit that they work pretty well. Most of the time, the air outside is no cooler than the air inside; but the fans do rearrange what air is available.

However, now that my money has been spent for fans, I find that if I had been a better shopper I could have bought a cooling unit that works with casement windows.

Most of the big "name" manufacturers have worked out special ducts and installation which should be a boon to sweltering cavedwellers. And the extra cost is quite nominal—an average of $40.

These installations won't fit every need or purse, of course. But they're well worth investigating. Try the yellow pages of the phone book for your favorite brand.

ECONOMIC COMMENTARY

A man who believes in the old-fashioned 5-cent nickel is Jess Veihmeyer of 307 34th pl.

ne. When a friend said to him recently: "I'm 59 years old and sound as a dollar," Jess murmured:

"I see. You're about half as good as you used to be."

"IT'S AN ILL WIND"

When I die, my one claim to fame will probably be that I was the guy who could always think of something cheerful to say about Capital Transit rate increases.

At least they invalidate a lot of streetcar tokens, which District Liners usually contribute to Children's Hospital.

GIVE-AWAYS

"Male and female puppies, mixture cocker and collie." (Randolph 6170 after 6 p. m.)

"Two 5-week-old male hamsters." (Oliver 8862.)

"Four 7-week-old kittens." (Shepherd 4901 before noon.)

"Cutest little old male kitten you ever saw; healthy, housebroken; will deliver." (Overlook 1537 before 10 a. m. or after 6 p. m.)

"Three healthy, affectionate 9-week-old kittens." (Oliver 5782.)

GODFREY & FRIENDS

The other day, the WTOP switchboard got a call from "Mr. Young of the Morrison Transportation Co. of Pittsburgh."

"I've got two jackasses here, addressed to Arthur Godfrey," he announced. "Where do you want me to deliver them?"

Operator Veronica Fitzpatrick didn't think a radio studio was any place for four-legged jackasses. "Mr. Godfrey lives in Leesburg," she said. "Take them there."

"Nothing doing," replied Trucker Young. "The freight charges are paid as far as Washington only."

"Then wait a minute," said Veronica, "and I'll call Leo DeOrsey, Mr. Godfrey's lawyer."

That didn't suit the impatient trucker, either. He couldn't wait around all day, so he was just going to take those jackasses straight over to DeOrsey's office forthwith. Goodbye.

Subsequent investigation revealed that the jackasses were a gift of the Army Medical Center at San Antonio, Tex. But the trucker never showed up at DeOrsey's office, WTOP's studios, or any place else for that matter. And neither did the Medical Center's long-eared gifts.

Now studio officials are wondering whether Trucker Young just got plumb disgusted and rerouted his charges back to Texas. Or whether he took them up to Capitol Hill and turned them loose to lend their political symbolism to the Washington scene.

Veronica, meanwhile, is trying to figure out what she'll do if the Republicans counter by sending Godfrey a couple of elephants. DeOrsey may have to move into a larger suite of offices.

Merry Menagerie—By Walt Disney

"I've been evicted!"

SUSIE Q.

"But I TOLD you our date was gonna be a foursome!"

FORMICA
SINK TOPS
Replace your worn linoleum top with gleaming FORMICA.
Also Complete Kitchen & Baths
APPLETON PRODUCTS
AP. 3336

FREE PARKING
while you enjoy dinner at
Randy's
Restaurant and Delicatessen
ALL YOU CAN EAT!!
Freshly Steamed Hardshell Crabs
$1
We're known for BLINTZES
1113 15th St. N.W.
between L & M

DIAMONDS
Up to 50% Reduction

	WAS	NOW
Lds. golden sapphire with 12 dia. plat. mtg.	600	350
Gents. 5 cts. perfect..	5500	3000
Lds. 1¼ cts. p. g. mtg.	600	350
Lds. ¾ ct. perfect, plat. mtg.	750	350
Lds. 1¼-ct. fine color, plat. mtg.	1100	550
Lds. 2¼-cts. perfect, plat. mtg.	2000	900
Lds. 1-ct. perfect plat. mtg.	1200	675
Lds. 3-ct. plat. mtg.	2000	1175
Lds. ½-ct. perfect plat. mtg.	300	200
Lds. 5/8-ct. 14k. w.g. mtg.	600	275
Lds. 1¾-ct. fine cut, plat. mtg.	1600	795
Lds. ¾-ct. Tiffany 14-K y. g.	300	125
Lds. 1¾-ct. perfect	2500	1100
Lds. ½-ct. 14-K y. g.	150	90
Lds. ¼-ct. 14-K w. g.	100	55
Lds. plat 16 dia. cross	650	350

USE YOUR CREDIT
"Diamond Discount House"
WASHINGTON JEWELERS
615 15th Street N.W. ST. 4044

MARK TRAIL — By Ed Dodd

MARY WORTH — By Ken Allen

STEVE CANYON — By Milton Caniff

JOE PALOOKA — By Ham Fisher

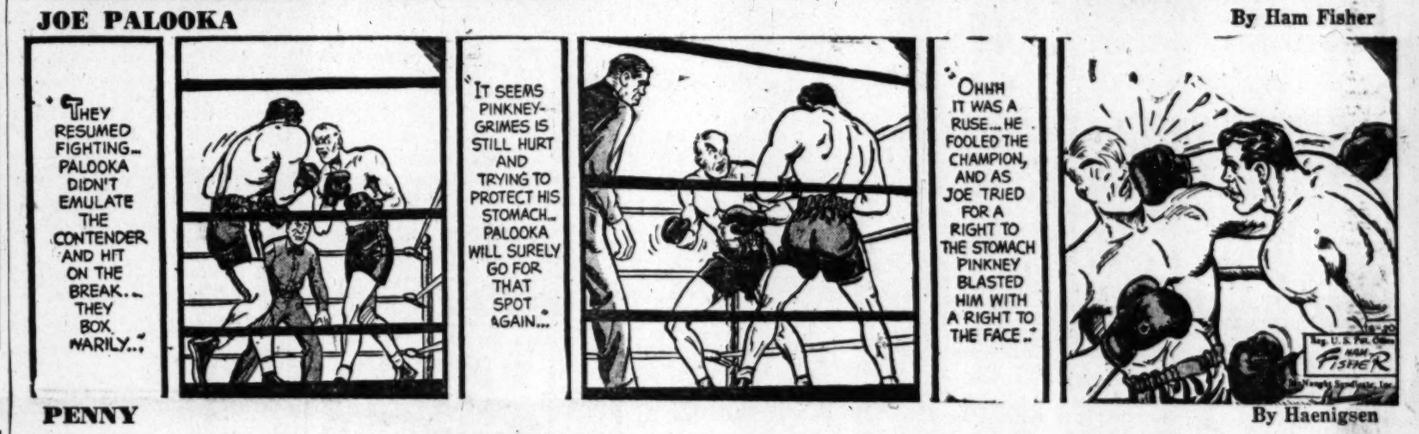

PENNY — By Haenigsen

DOTTY — By Buford Tune

OZARK IKE — By Gotto

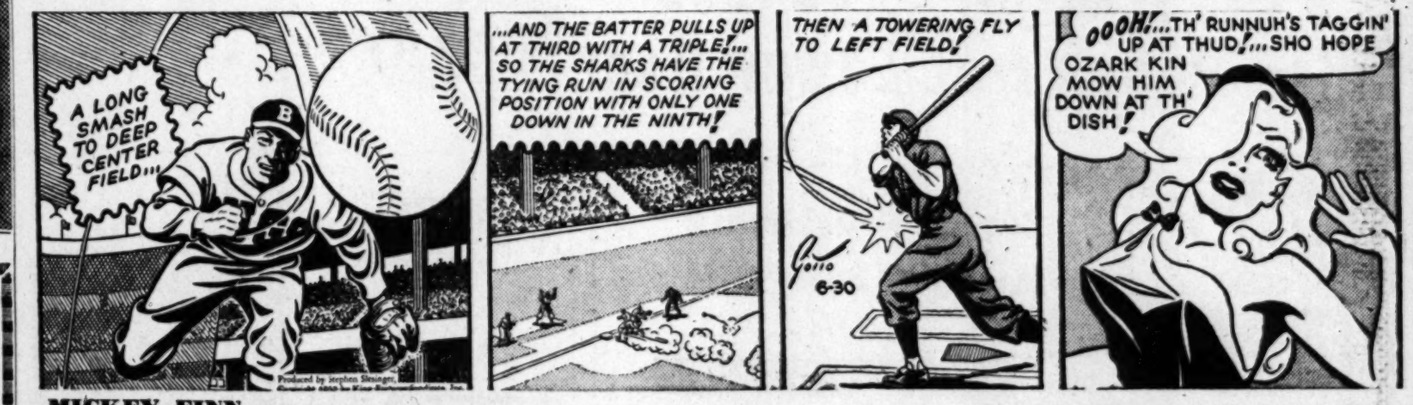

MICKEY FINN — By Lank Leonard

REX MORGAN, M. D. — By Dal Curtis

TERRY AND THE PIRATES — By George Wunder

STEVE ROPER — By Saunders and Woggon

DIXIE DUGAN — By McEvoy and Striebel

MYRTLE — By Fisher

WINNIE WINKLE — By Branner

DONALD DUCK — By Walt Disney

NAPOLEON — **FERD'NAND** — By Mik

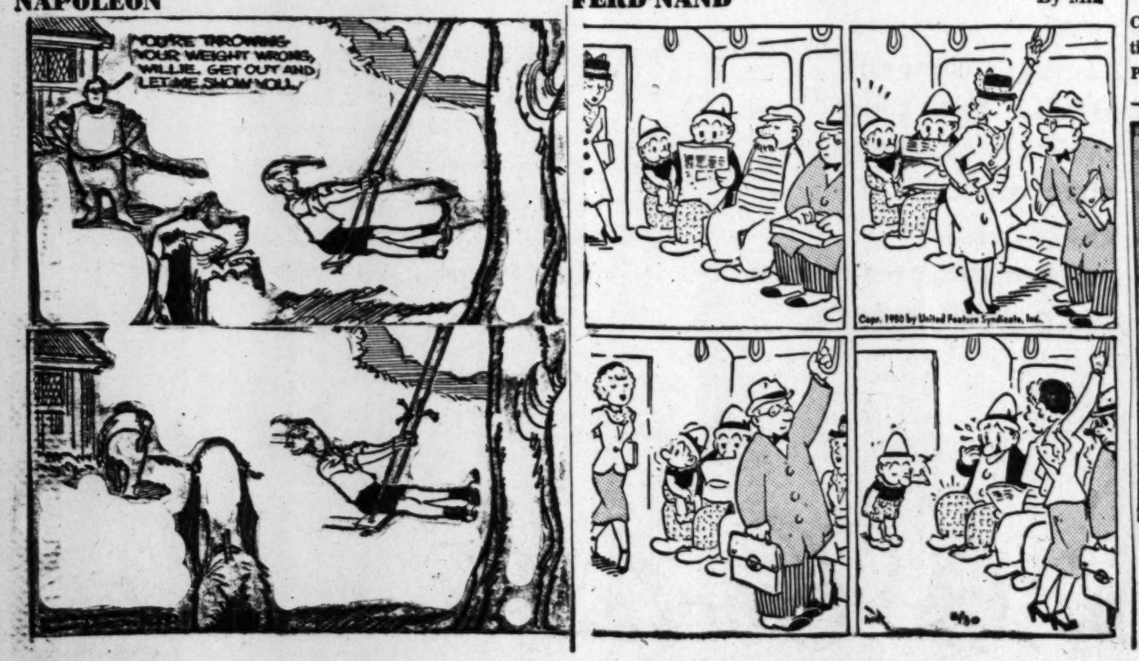

The Washington Merry-Go-Round

Cabinet Provided Real Drama

By Drew Pearson

The emergency Cabinet session held by President Truman immediately after the attack on South Korea was one of the most dramatic since V-E Day.

Pearson

The President had just flown in from Independence, Mo., to find Secretary of State Acheson, Secretary of Defense Johnson, Secretary of the Army Pace, Secretary of the Navy Matthews, Secretary of Air Finletter, Chairman of the Joint Chiefs of Staff Omar Bradley, Air Force Gen. Hoyt Vandenberg and various others waiting for him.

"First I must call Mrs. Truman and tell her I've arrived safely; I always do that," the President said, referring to the fact that Mrs. Truman was still in Missouri.

"You make yourselves at home," he continued. "I've ordered dinner and after we eat we'll sit around and talk this thing out. I want to hear from every one of you."

After the meal the military chiefs gave their estimates of the Korean situation. Secretary Johnson said he expected the South Koreans to hold. General Bradley was more cautious, pointing out that it was a difficult country to defend. He said he expected rapid gains by the Communists on the first day, after which he expected three South Korean divisions to form a defense line, perhaps south of Seoul.

Russia's Real Goal Iran?

Bradley raised the important question of whether the Korean attack was a main Soviet blow, or merely a diversionary tactic aimed to attract our attention away from other areas. He warned that the main Russian punch might be at Iran, since Russia was badly in need of oil. He also warned that Iran was weak and cautioned that we should not overcommit ourselves in Korea.

Navy and Air Force officials reported that both their branches were strong in the North Pacific and ready for any emergency. They were less cautious than General Bradley.

The most dramatic statement of the evening was made by Secretary Acheson. It was his plea which tipped the scales in the President's mind and caused Truman to make the momentous decision to intervene actively in Korea. Acheson, the man who has been pilloried in the Senate for allegedly concealing Communists in the State Department, told the group that if we let Korea down, we would suffer a crippling defeat in the eyes of the world.

Our credit with the nations which had to worry about how far they can go to stop communism and Russia will be nil, Acheson said. Unless we make a firm stand in Korea, he emphasized, the Russians will continue with the conquest of Indo-China, then take over Japan internally.

Truman listened quietly; occasionally he asked a question. After all had finished, he made a brief statement which can be summarized as follows:

"If this is a major Russian move, and the Soviet is committed to supply brains, men and supplies to win Korea, then this, gentlemen, may be the start of World War III.

"I gather from what you have reported to me that this is not the case. Korea has no strategic value, except politically. It has no oil. If the Communists lose it can be considered by Moscow merely a civil war put down by American imperialists.

"However, we cannot let Russia get away with this. We must exhaust all peaceful means through the United Nations to stop the attack. We should get all possible arms aid there—fly it in. If the Koreans can set up a defense line, that will give us time to find out just what is behind the attack and how deeply Russia is committed."

The President slept on the momentous problem as he usually does before making a difficult decision and it was not until the next day, Monday, that he decided to send the Seventh Fleet and United States Air Forces into Korea.

Truman's Responsibility

After the President had made the decision, he told his advisers that he himself would take full responsibility.

"I think I know the Russians and how they operate better than any man," he told his military and diplomatic chiefs. "I've been dealing with them for five years. At the slightest sign of weakness they take advantage of you. They respect firmness and firmness alone. We must show them that we mean business—that is the only way we can prevent another world war."

Truman added that no man wanted peace more than he or had tried harder to get along with the Russians.

After placing General MacArthur in command, a good part of Monday night was taken up with an argument carried on by teletype across the Pacific as to whether the White House or MacArthur should make the historic announcement.

MacArthur himself, wanted to announce to the world that he had assumed command of United States Navy and Air Forces and that they were already en route to Korea.

However, the President wanted to make it clear that the decision was his, and was insistent that MacArthur hold back his announcement.

Significantly, Senator Taft told a closed-door meeting of the Republican Senate caucus on that same Monday, "I don't want to be stampeded into a war."

Copyright, 1950, The Bell Syndicate, Inc.

Call NA. 4200, ask for Circulation, and order The Washington Post guaranteed home delivery.

For Lumber
Call Our Number
ATlantic 1400
Hechinger Co.

OPEN 'TIL 9 TONITE

SHERWIN-WILLIAMS PAINTS
COVER THE EARTH

COME—WRITE—PHONE ATlantic 1400

NORTHEAST 18th & H Sts. At Bladensburg Rd.
NORTHWEST 8025 Ga. Ave. At Military Rd.
ANACOSTIA 1906 Nichols Ave. At Good Hope Rd.
VIRGINIA Falls Church, Lee Hwy. At Hillwood Ave.

SALLY IN OUR ALLEY

The prettiest pins in the bowling alley belong to Sally . . . a bowling belle who scores in any man's league. She makes a striking impression in her bowling togs, always carefully dry cleaned by our experts.

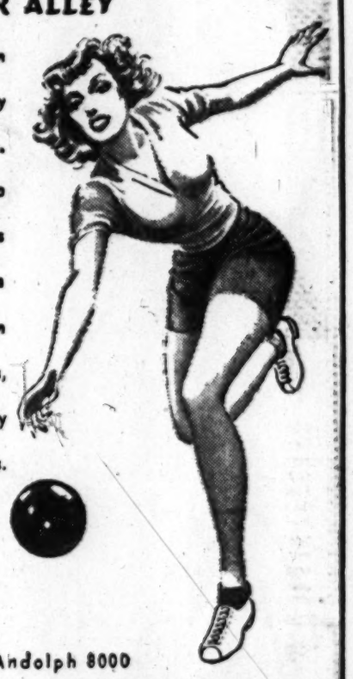

RAndolph 8000
ARCADE-SUNSHINE
"Complete Cleansing"

KEEP GARMENTS Safe THIS SUMMER

Fur coats, fur-trimmed and cloth coats or suits—picked up by bonded messenger, stored in moth-proof vaults, returned as specified in the fall. No Charge Until Returned!

$3 Minimum per garment

Fidelity Storage
1420 You St. N.W. NOrth 3400
Established 1905

For Added Enjoyment on Your Vacation Take The Washington Post with You

Just call NAtional 4200 or drop us a postcard—and tell us where you want your paper sent.

Tomorrow, Last Saturday to Shop This Summer at The Hecht Co., Washington

(Silver Spring Store Remains Open All Day Saturday During July and August)

Rayon Bemberg, 14 to 20; 16½ to 24½, **2 for $15**

Eyelet rayon jersey, sizes 12 to 20, **2 for $15**

Rayon Chiffon with slip, sizes 12 to 20, **2 for $15**

Dress and box jacket, 12 to 18, **2 for $15**

Two-Tone chambray, sizes 16½ to 24½, **2 for $15**

Garden-scene print, 12 to 18, **2 for $15**

Raffia Embroidery

Straw-Color Shoes & Bags by DESCO

$3 *Plus tax* BAG **3.99** SHOES

Gay as a picnic! Supple straw cloth ankle-strap shoes embroidered with vivid raffia flowers! Gayer yet! A matching bag—light to carry, bright to wear, and roomy enough for everything! Together they make any summer dress look twice as smart!

Shoe Salon, Third Floor, Washington; Street Floor, Silver Spring

Sale! 600 Cool Summer Dresses

2 for $15

IN OUR BUDGET DRESS SHOP

- **JACKET-AND-DRESS ENSEMBLES!**
- **SUIT DRESSES!**
- **SHEER RAYON PRINTS!**
- **CHAMBRAY COTTONS!**
- **PASTELS! DARK TONES!**
- **RAYON CREPES, BEMBERGS***
- **MISSES' SIZES!**
- **WOMEN'S SIZES!**
- **SHEERS WITH SEPARATE SLIPS!**
- **EYELET RAYON JERSEYS!**

Wherever summer takes you—from picnics to parties—you'll find JUST the dress you want here now at our low, low price! You'll find rayon chiffon WITH ITS OWN MATCHING RAYON TAFFETA SLIP—when do you see THAT at this price! Casual two-tone chambrays with SELF-COLOR embroidery! Dresses with separate butcher rayon jackets! Washable rayon Bembergs*! Even eyelet rayon jersey—the perfect travel fabric because it packs so easily and practically never wrinkles! And many more! All your favorite styles, your most flattering colors, sizes 12 to 20 and 16½ to 24½ in the group. ANY two—just $15!

*Reg. U. S. Pat. Off.

Budget Dresses, Third Floor Mezzanine, Washington; Second Floor, Silver Spring

THE HECHT Co.

WASHINGTON AND SILVER SPRING

Cool... Cool... Cool...